

Drawings shall not be scaled. The Contractor shall verify and be responsible for all dimensions, datum and elevations pertinent to executing the work. Discrepancies and variations shall be reported to the PR before work is performed. In all cases the latest version of the contract documents shall be used on site. The contractor shall ensure all previous versions are marked "Superseded" with reference to a revision number. All work shall conform to the current local Building Code, jurisdictional codes and local ordinances.





This drawing is an instrument of service and remains the property of Scott M. Kemp Architect, Prince Consultant and licensed Professional of Record ("PR"). All information shown on this drawing is copyright material and is for use on the named project only. Information contained herein may not be used or reproduced in any way without written permission. All approved reproductions of this drawing shall bear the designated firm names.

Drawings shall not be scaled. The Contractor shall verify and be responsible for all dimensions, datum and elevations pertinent to executing the work. Discrepancies and variations shall be reported to the PR before work is performed. In all cases the latest version of the contract documents shall be used on site. The contractor shall ensure all previous versions are marked "Superseded" with reference to a revision number. All work shall conform to the current local Building Code, jurisdictional codes and local ordinances.

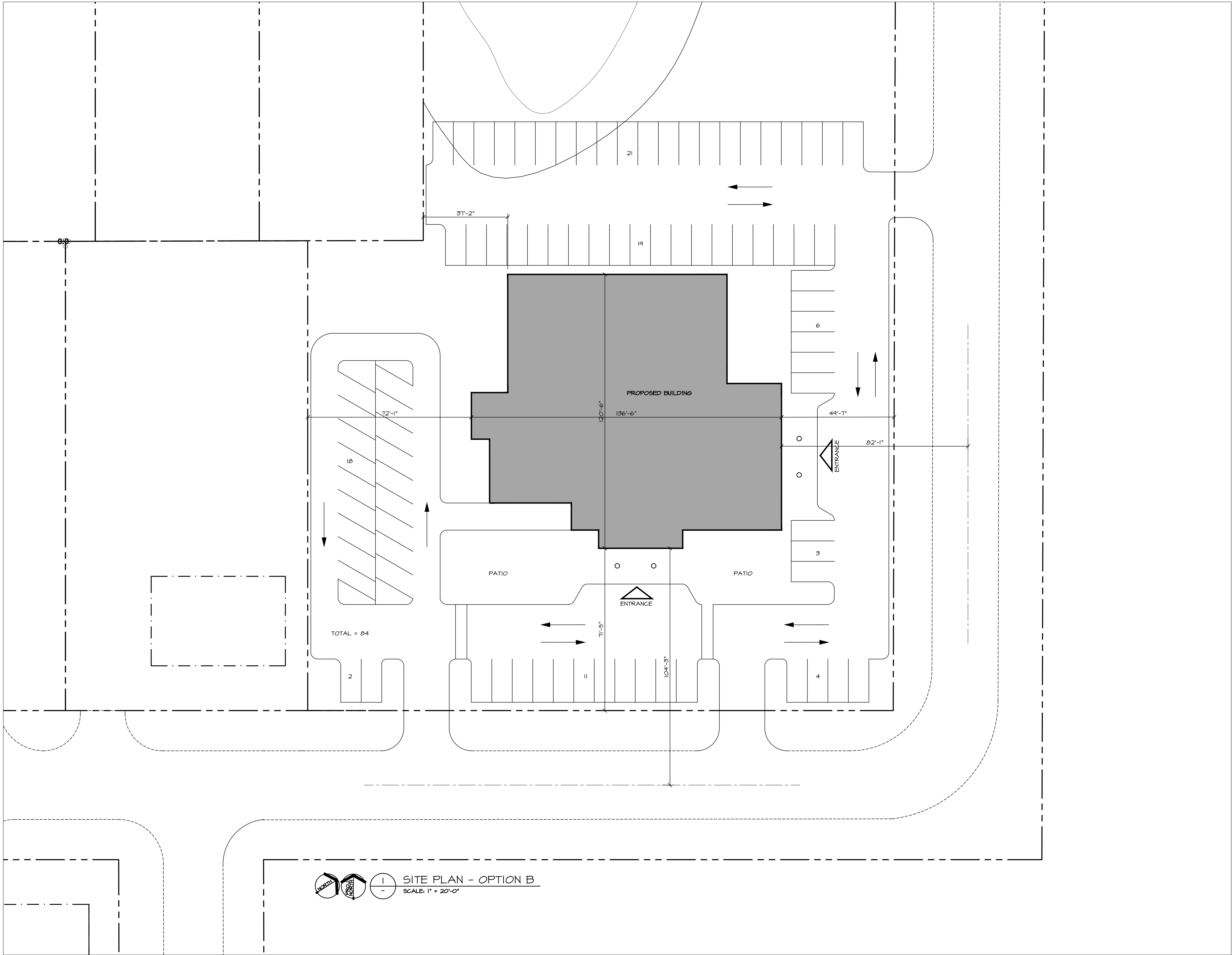
Do not construct with the information shown on this drawing until it is noted "Issued for Construction".

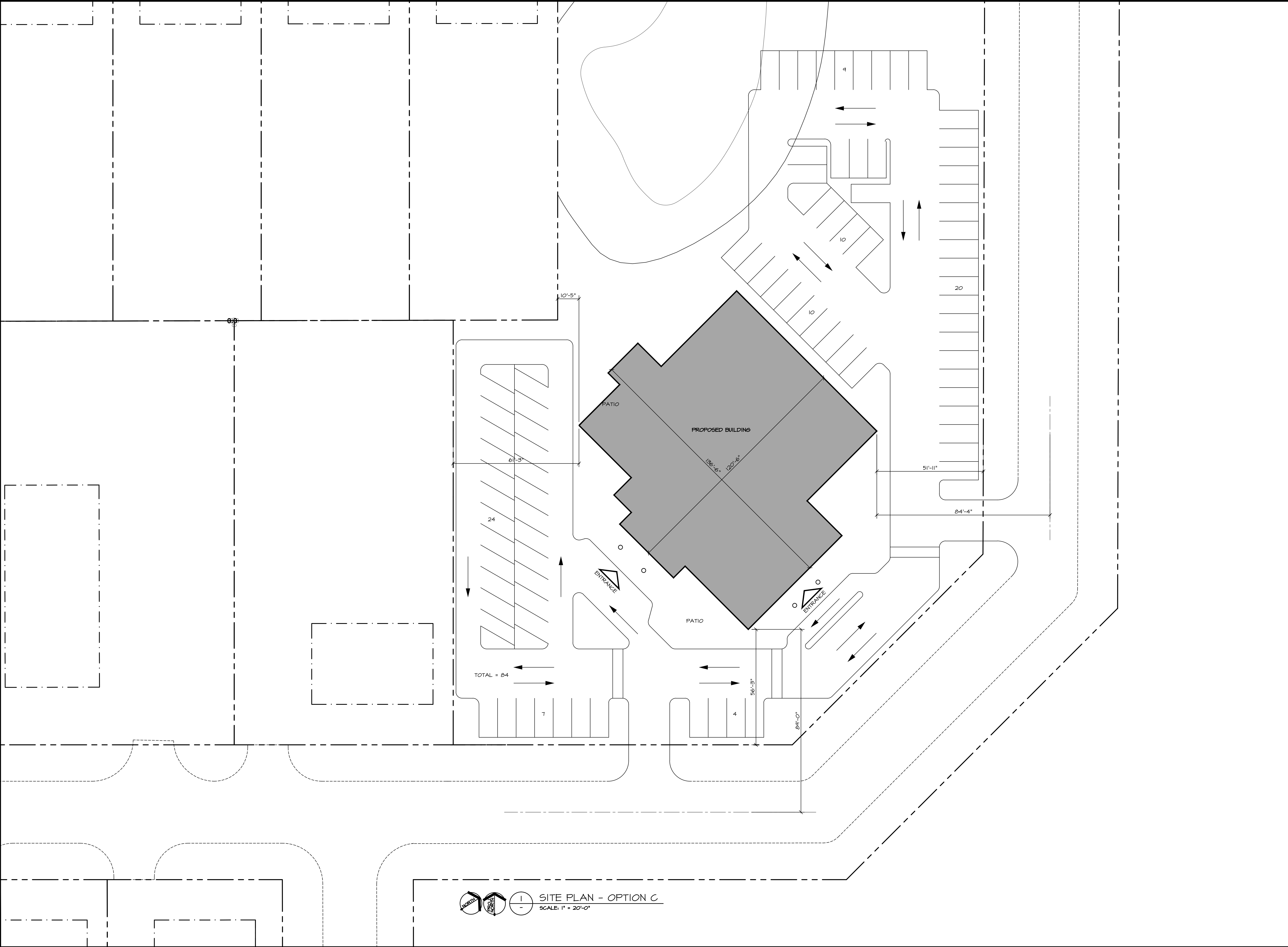

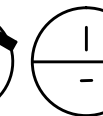

   **SITE PLAN - OPTION C**
SCALE: 1" = 20'-0"

This drawing is an instrument of service and remains the property of Scott M. Kemp Architect, Prince Consultant and licensed Professional of Record ("PR"). All information shown on this drawing is copyright material and is for use on the named project only. Information contained herein may not be used or reproduced in any way without written permission. All approved reproductions of this drawing shall bear the designated firm names.

Drawings shall not be scaled. The Contractor shall verify and be responsible for all dimensions, datum and elevations pertinent to executing the work. Discrepancies and variations shall be reported to the PR before work is performed. In all cases the latest version of the contract documents shall be used on site. The contractor shall ensure all previous versions are marked "Superseded" with reference to a revision number. All work shall conform to the current local Building Code, jurisdictional codes and local ordinances.

Do not construct with the information shown on this drawing until it is noted "Issued for Construction".

MAR 28/13	ISSUED FOR DESIGN REVIEW	△
DATE	REMARKS	NO.
DRAWING REVISIONS / ISSUES		

Scott M. Kemp Architect
8311 Pigott Road, Richmond B.C. V7A 2C3
P: (604) 786-8150 F: (604) 274-7324
scott@smkarchitect.com

**Humphrey**
CONSTRUCTION LTD
19837 Telegraph Trail
Langley BC V1M 3S8
t: 604.888.2535
f: 604.888.3599

PROJECT

**UCLUELET
COMMUNITY
CENTRE**

UCLUELET, BC

DRAWING TITLE

SITE PLAN

DRAWN ML	DATE MAR/13
CHK'D SK	JOB No. -
DESIGN	DRAWING No.
CHK'D -	A101(C)
SCALE AS SHOWN	

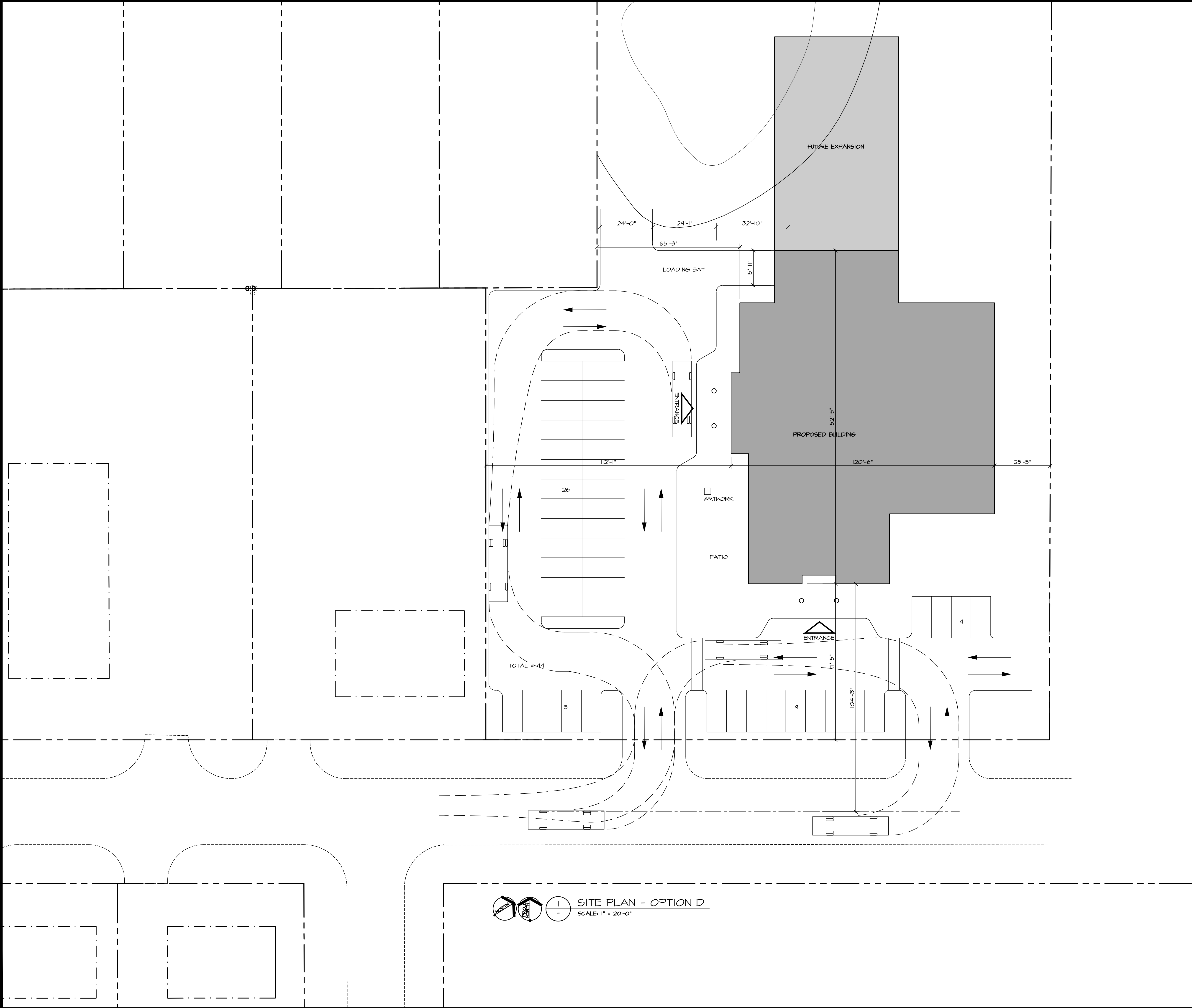

This drawing is an instrument of service and remains the property of Scott M. Kemp Architect, Prince Consultant and licensed Professional of Record ("PR"). All information shown on this drawing is copyright material and is for use on the named project only. Information contained herein may not be used or reproduced in any way without written permission. All approved reproductions of this drawing shall bear the designated firm names.

Drawings shall not be scaled. The Contractor shall verify and be responsible for all dimensions, datum and elevations pertinent to executing the work. Discrepancies and variations shall be reported to the PR before work is performed. In all cases the latest version of the contract documents shall be used on site. The contractor shall ensure all previous versions are marked "Superseded" with reference to a revision number. All work shall conform to the current local Building Code, jurisdictional codes and local ordinances.

Do not construct with the information shown on this drawing until it is noted "Issued for Construction".

DATE	REMARKS	NO.
MAR 28/13	ISSUED FOR DESIGN REVIEW	1

DRAWING REVISIONS / ISSUES

Scott M. Kemp Architect
8311 Pigott Road, Richmond B.C. V7A 2C3
P: (604) 786-8150 F: (604) 274-7324
scott@smkarchitect.com

Humphrey
CONSTRUCTION LTD
19837 Telegraph Trail
Langley, BC V1M 3S8
t: 604.888.2535
f: 604.888.3599

PROJECT

UCLUELET COMMUNITY CENTRE

UCLUELET, BC

DRAWING TITLE

SITE PLAN

DRAWN	ML	DATE	MAR/13
CHK'D	SK	JOB No.	-
DESIGN		DRAWING No.	
CHK'D	-		
SCALE	AS SHOWN		

A101(D)

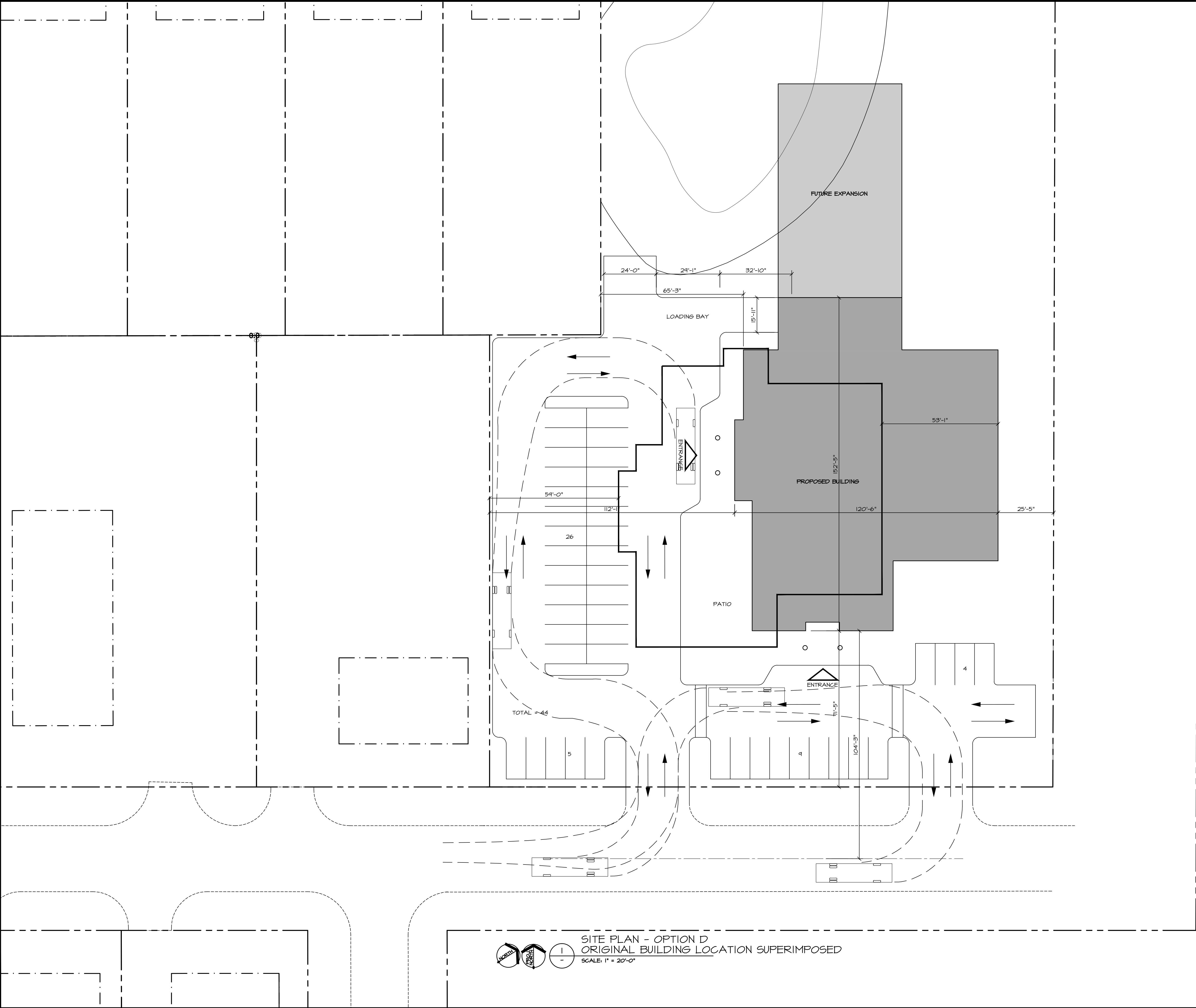

SITE PLAN - OPTION D
ORIGINAL BUILDING LOCATION SUPERIMPOSED
SCALE: 1" = 20'-0"

This drawing is an instrument of service and remains the property of Scott M. Kemp Architect, Prince Consultant and licensed Professional of Record ("PR"). All information shown on this drawing is copyright material and is for use on the named project only. Information contained herein may not be used or reproduced in any way without written permission. All approved reproductions of this drawing shall bear the designated firm names.

Drawings shall not be scaled. The Contractor shall verify and be responsible for all dimensions, datum and elevations pertinent to executing the work. Discrepancies and variations shall be reported to the PR before work is performed. In all cases the latest version of the contract documents shall be used on site. The contractor shall ensure all previous versions are marked "Superseded" with reference to a revision number. All work shall conform to the current local Building Code, jurisdictional codes and local ordinances.

Do not construct with the information shown on this drawing until it is noted "Issued for Construction".

APR 16/13	ISSUED FOR DESIGN REVIEW	△
MAR 28/13	ISSUED FOR DESIGN REVIEW	△
DATE	REMARKS	NO.

Scott M. Kemp Architect
8311 Pigott Road, Richmond B.C. V7A 2C3
P: (604) 786-8150 F: (604) 274-7324
scott@smkarchitect.com

Humphrey
CONSTRUCTION LTD
19837 Telegraph Trail
Langley BC V1M 3S8
t: 604.888.2535
f: 604.888.3599

PROJECT
UCLUELET COMMUNITY CENTRE
UCLUELET, BC

DRAWING TITLE
SITE PLAN

DRAWN ML	DATE MAR/13
CHK'D SK	JOB No. -
DESIGN	DRAWING No.
CHK'D -	A101(D)
SCALE AS SHOWN	



14,635 sf (12,917 sf max.)
MAIN FLOOR PLAN

SCALE: 1/8" = 1'-0"

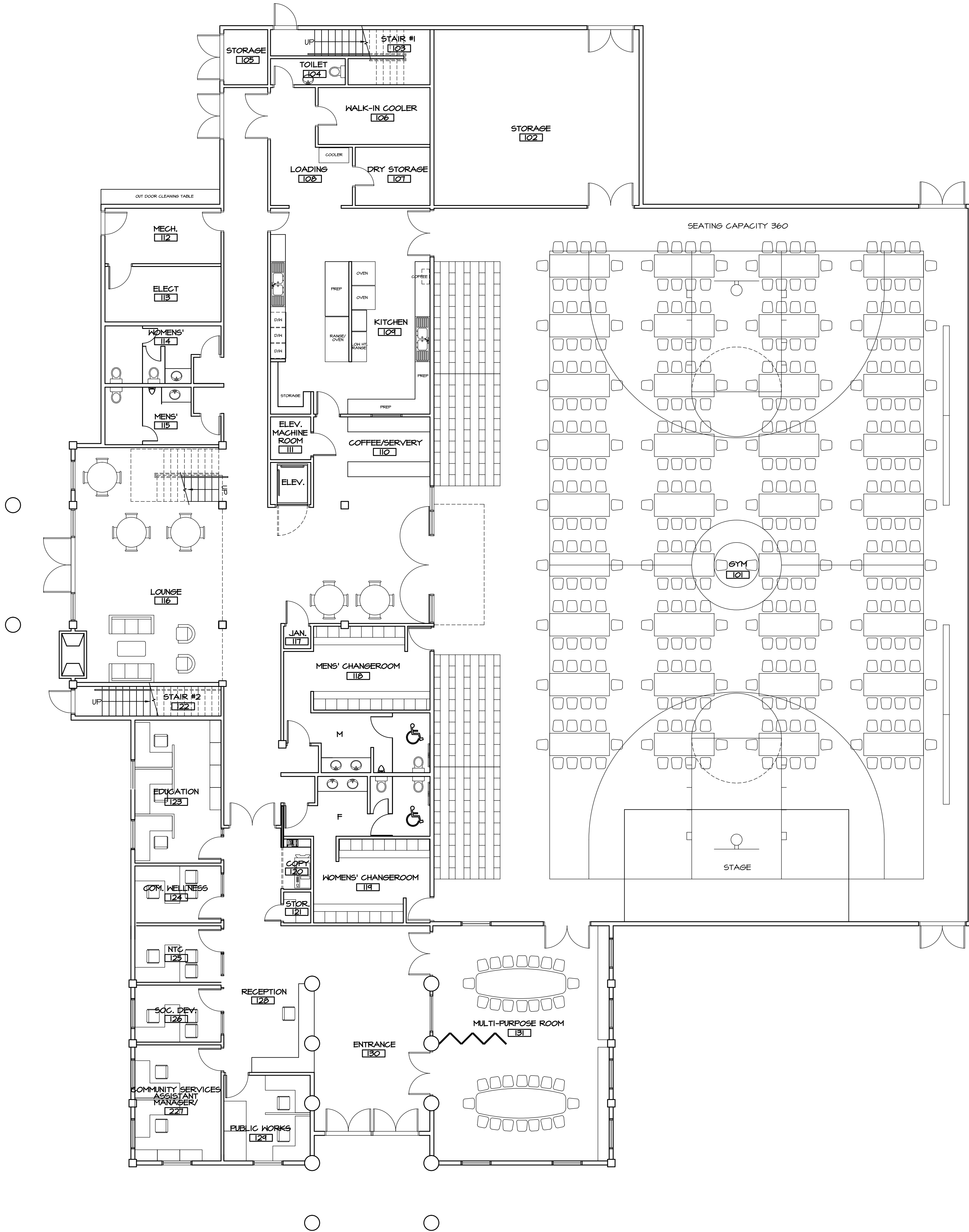

This drawing is an instrument of service and remains the property of Scott M. Kemp Architect, Prince Consultant and licensed Professional of Record ("PR"). All information shown on this drawing is copyright material and is for use on the named project only. Information contained herein may not be used or reproduced in any way without written permission. All approved reproductions of this drawing shall bear the designated firm names.

Drawings shall not be scaled. The Contractor shall verify and be responsible for all dimensions, datum and elevations pertinent to executing the work. Discrepancies and variations shall be reported to the PR before work is performed. In all cases the latest version of the contract documents shall be used on site. The contractor shall ensure all previous versions are marked "Superseded" with reference to a revision number. All work shall conform to the current local Building Code, jurisdictional codes and local ordinances.

Do not construct with the information shown on this drawing until it is noted "Issued for Construction".

MAR 28/13	ISSUED FOR DESIGN REVIEW	△
DATE	REMARKS	NO.
DRAWING REVISIONS / ISSUES		

Scott M. Kemp Architect
8311 Pigott Road, Richmond B.C. V7A 2C3
P: (604) 786-8150 F: (604) 274-7324
scott@smkarchitect.com

Humphrey
CONSTRUCTION LTD
19837 Telegraph Trail
Langley, BC V1M 3S8
t: 604.888.2535
f: 604.888.3599

PROJECT
**UCLUELET
COMMUNITY
CENTRE**
UCLUELET, BC

DRAWING TITLE
MAIN FLOOR PLAN

DRAWN ML	DATE MAR/13
CHK'D SK	JOB No. -
DESIGN	DRAWING No.
CHK'D -	A201
SCALE AS SHOWN	

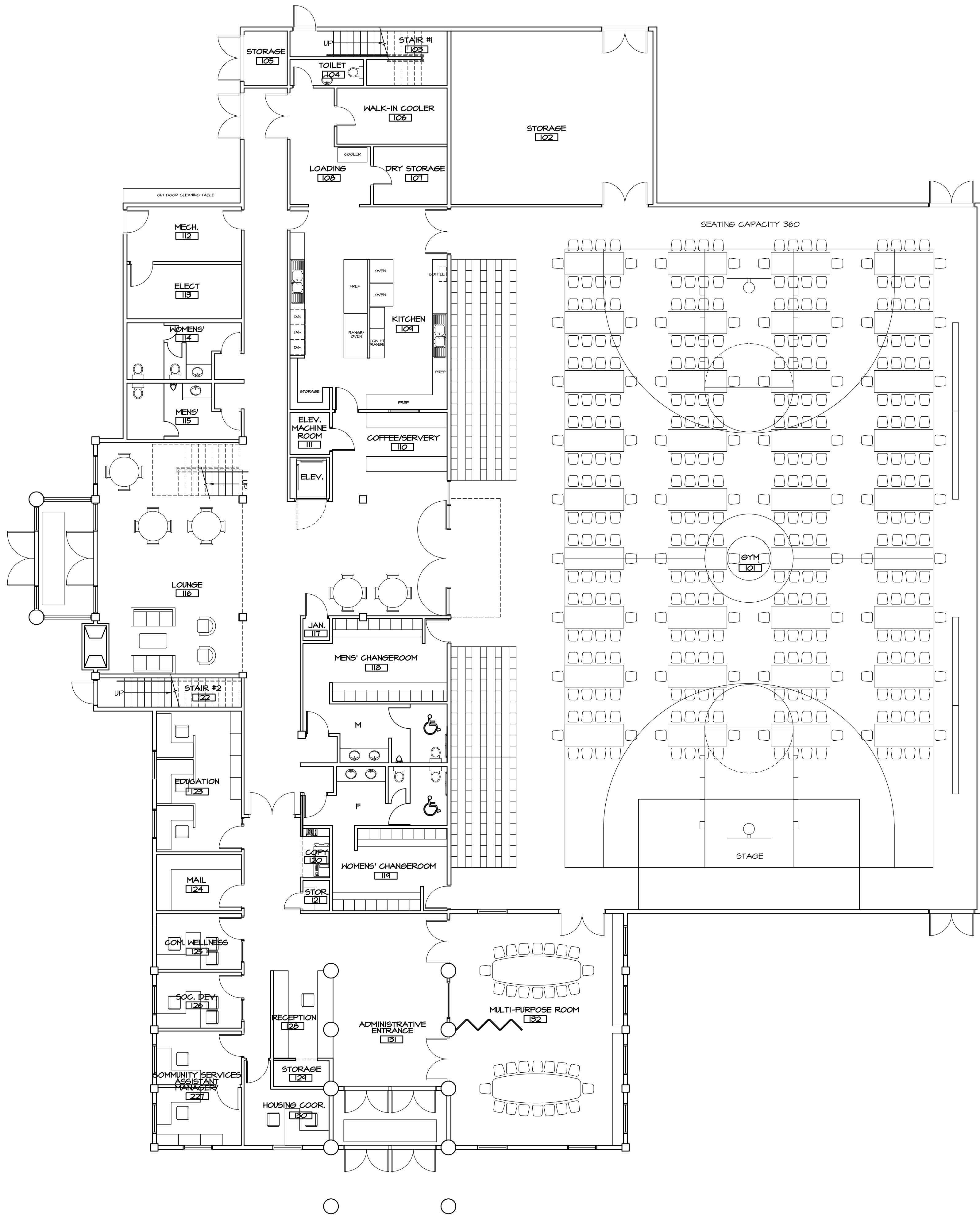

14,635 sf (12,917 sf max.)
MAIN FLOOR PLAN
SCALE: 1/8" = 1'-0"

This drawing is an instrument of service and remains the property of Scott M. Kemp Architect, Prince Consultant and licensed Professional of Record ("PR"). All information shown on this drawing is copyright material and is for use on the named project only. Information contained herein may not be used or reproduced in any way without written permission. All approved reproductions of this drawing shall bear the designated firm names.

Drawings shall not be scaled. The Contractor shall verify and be responsible for all dimensions, datum and elevations pertinent to executing the work. Discrepancies and variations shall be reported to the PR before work is performed. In all cases the latest version of the contract documents shall be used on site. The contractor shall ensure all previous versions are marked "Superseded" with reference to a revision number. All work shall conform to the current local Building Code, jurisdictional codes and local ordinances.

Do not construct with the information shown on this drawing until it is noted "Issued for Construction".

APRIL 16/13	ISSUED FOR DESIGN REVIEW	△
MAR 28/13	ISSUED FOR DESIGN REVIEW	△
DATE	REMARKS	NO.

DRAWING REVISIONS / ISSUES

Scott M. Kemp Architect
8311 Pigott Road, Richmond B.C. V7A 2C3
P: (604) 786-8150 F: (604) 274-7324
scott@smkarchitect.com

Humphrey
CONSTRUCTION LTD
19837 Telegraph Trail
Langley, BC V1M 3S8
t: 604.886.2535
f: 604.886.3599

PROJECT
UCLUELET COMMUNITY CENTRE
UCLUELET, BC

DRAWING TITLE
MAIN FLOOR PLAN

DRAWN ML	DATE MAR/13
CHK'D SK	JOB No. -
DESIGN	DRAWING No.
CHK'D -	A201
SCALE AS SHOWN	

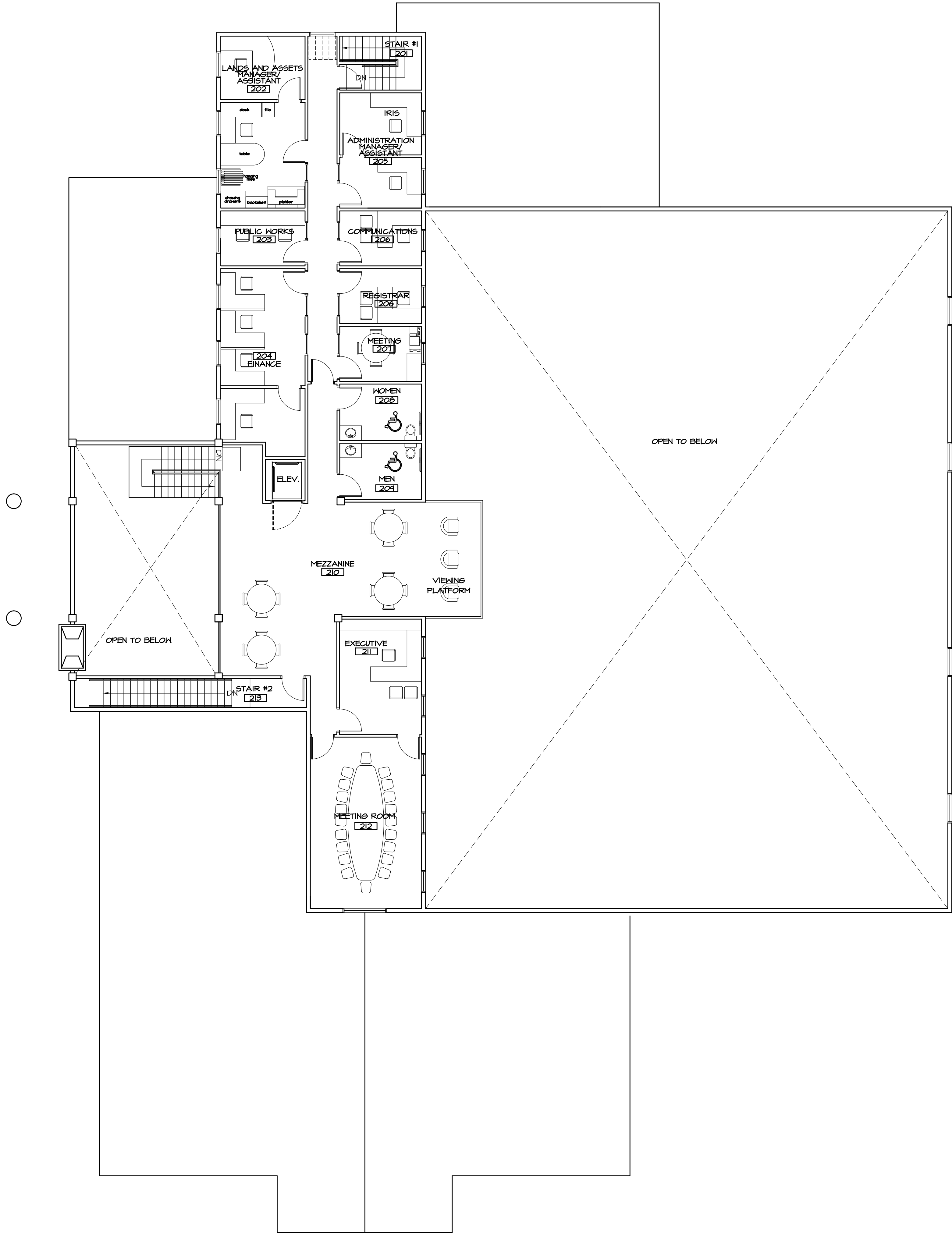

3,128 sf
SECOND FLOOR PLAN
SCALE: 1/8" = 1'-0"

This drawing is an instrument of service and remains the property of Scott M. Kemp Architect, Prince Consultant and licensed Professional of Record ("PR"). All information shown on this drawing is copyright material and is for use on the named project only. Information contained herein may not be used or reproduced in any way without written permission. All approved reproductions of this drawing shall bear the designated firm names.

Drawings shall not be scaled. The Contractor shall verify and be responsible for all dimensions, datum and elevations pertinent to executing the work. Discrepancies and variations shall be reported to the PR before work is performed. In all cases the latest version of the contract documents shall be used on site. The contractor shall ensure all previous versions are marked "Superseded" with reference to a revision number. All work shall conform to the current local Building Code, jurisdictional codes and local ordinances.

Do not construct with the information shown on this drawing until it is noted "Issued for Construction".

MAR 28/13	ISSUED FOR DESIGN REVIEW	△
DATE	REMARKS	NO.
DRAWING REVISIONS / ISSUES		

Scott M. Kemp Architect
8311 Pigott Road, Richmond B.C. V7A 2C3
P: (604) 786-8150 F: (604) 274-7324
scott@smkarchitect.com

Humphrey
CONSTRUCTION LTD
19837 Telegraph Trail
Langley, BC V1M 3E8
t: 604.888.2535
f: 604.888.3599

PROJECT
**UCLUELET
COMMUNITY
CENTRE**
UCLUELET, BC

DRAWING TITLE
SECOND FLOOR PLAN

DRAWN ML	DATE MAR/13
CHK'D SK	JOB No. -
DESIGN	DRAWING No.
CHK'D -	A202
SCALE AS SHOWN	

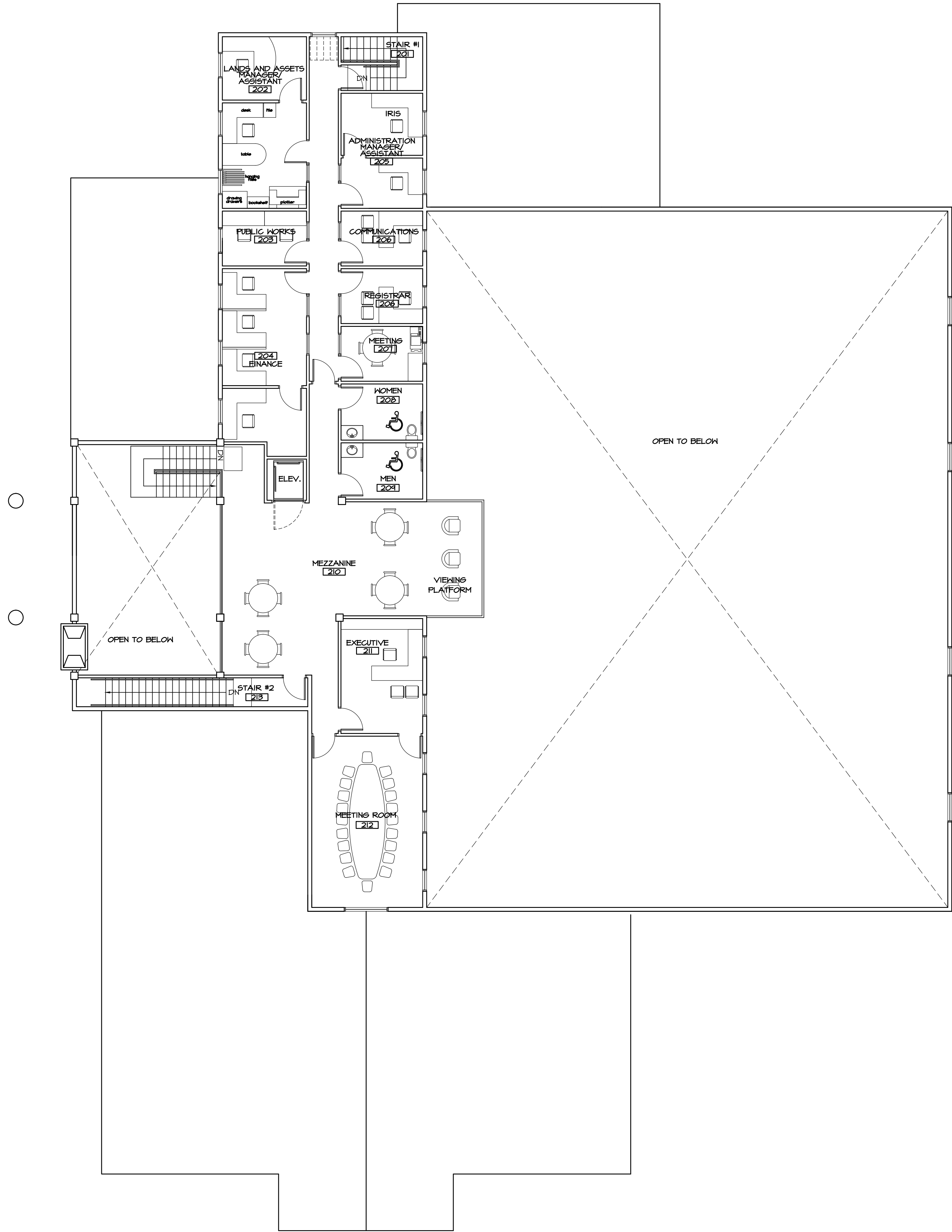

3,128 sf
SECOND FLOOR PLAN
SCALE: 1/8" = 1'-0"

This drawing is an instrument of service and remains the property of Scott M. Kemp Architect, Prince Consultant and licensed Professional of Record ("PR"). All information shown on this drawing is copyright material and is for use on the named project only. Information contained herein may not be used or reproduced in any way without written permission. All approved reproductions of this drawing shall bear the designated firm names.

Drawings shall not be scaled. The Contractor shall verify and be responsible for all dimensions, datum and elevations pertinent to executing the work. Discrepancies and variations shall be reported to the PR before work is performed. In all cases the latest version of the contract documents shall be used on site. The contractor shall ensure all previous versions are marked "Superseded" with reference to a revision number. All work shall conform to the current local Building Code, jurisdictional codes and local ordinances.

Do not construct with the information shown on this drawing until it is noted "Issued for Construction".

APRIL 16/13	ISSUED FOR DESIGN REVIEW	△
MAR 28/13	ISSUED FOR DESIGN REVIEW	△
DATE	REMARKS	NO.
DRAWING REVISIONS / ISSUES		

Scott M. Kemp Architect
8311 Pigott Road, Richmond B.C. V7A 2C3
P: (604) 786-8150 F: (604) 274-7324
scott@smkarchitect.com

Humphrey
CONSTRUCTION LTD
19837 Telegraph Trail
Langley, BC V1M 3E8
t: 604.888.2535
f: 604.888.3599

PROJECT
UCLUELET COMMUNITY CENTRE
UCLUELET, BC

DRAWING TITLE
SECOND FLOOR PLAN

DRAWN ML	DATE MAR/13
CHK'D SK	JOB No. -
DESIGN	DRAWING No.
CHK'D -	A202
SCALE AS SHOWN	

This drawing is an instrument of service and remains the property of Scott M. Kemp Architect, Prince Consultant and licensed Professional of Record ("PR"). All information shown on this drawing is copyright material and is for use on the named project only. Information contained herein may not be used or reproduced in any way without written permission. All approved reproductions of this drawing shall bear the designated firm names.

Drawings shall not be scaled. The Contractor shall verify and be responsible for all dimensions, datum and elevations pertinent to executing the work. Discrepancies and variations shall be reported to the PR before work is performed. In all cases the latest version of the contract documents shall be used on site. The contractor shall ensure all previous versions are marked "Superseded" with reference to a revision number. All work shall conform to the current local Building Code, jurisdictional codes and local ordinances.

Do not construct with the information shown on this drawing until it is noted "Issued for Construction".

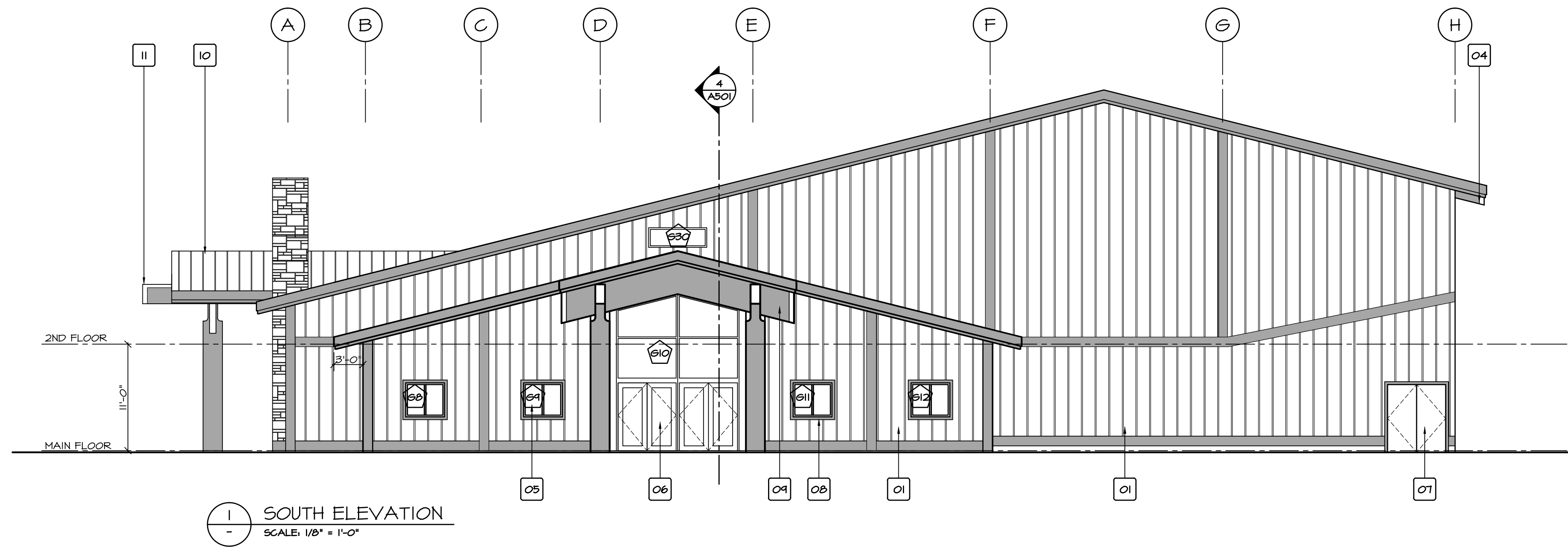

EXTERIOR MATERIAL & FINISHES:

- 01 HARDIE-PLANK BOARD & BATTEN
- 02 2x12 WOOD TRIM (STAINED)
- 03 TIMBER COLUMN (STAINED)
- 04 EXPOSED GLULAM RAFTER (STAINED)
- 05 DOUBLE GLAZED WINDOW IN ALUMINUM FRAME
- 06 DOUBLE GLAZED ALUMINUM STOREFRONT
- 07 INSULATED METAL DOOR & FRAME
- 08 2x4 WOOD TRIM (STAINED)
- 09 TIMBER BEAM (STAINED)
- 10 STANDING SEAM METAL ROOF
- 11 METAL CAP FLASHING

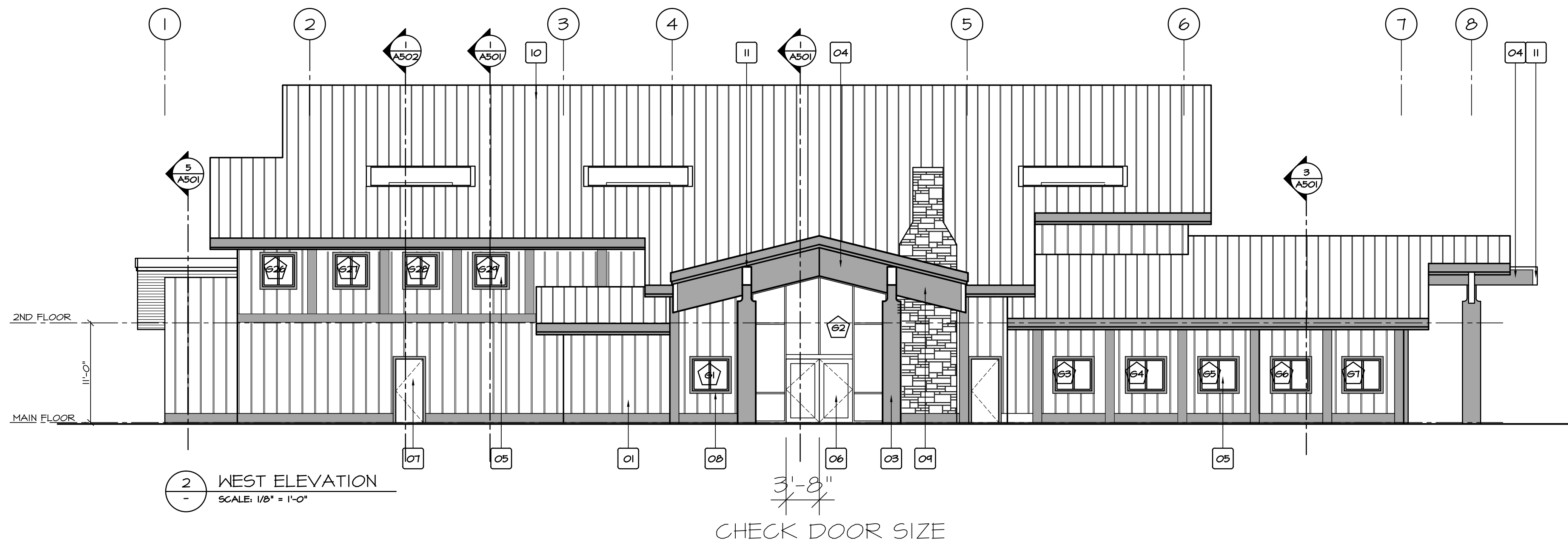

DATE	REMARKS	NO.
DRAWING REVISIONS / ISSUES		

Scott M. Kemp Architect
8311 Pigott Road, Richmond B.C. V7A 2C3
P: (604) 786-8150 F: (604) 274-7324
scott@smkarchitect.com

Humphrey
CONSTRUCTION LTD
19837 Telegraph Trail
Langley, BC V1M 3S8
t: 604.888.2535
f: 604.888.3599

PROJECT
UCLUELET COMMUNITY CENTRE
UCLUELET, BC

DRAWING TITLE
SOUTH & WEST ELEVATIONS

DRAWN ML	DATE MAR/13
CHK'D SK	JOB No. .
DESIGN	DRAWING No.
CHK'D .	A301
SCALE AS SHOWN	

This drawing is an instrument of service and remains the property of Scott M. Kemp Architect, Prince Consultant and licensed Professional of Record ("PR"). All information shown on this drawing is copyright material and is for use on the named project only. Information contained herein may not be used or reproduced in any way without written permission. All approved reproductions of this drawing shall bear the designated firm names.

Drawings shall not be scaled. The Contractor shall verify and be responsible for all dimensions, datum and elevations pertinent to executing the work. Discrepancies and variations shall be reported to the PR before work is performed. In all cases the latest version of the contract documents shall be used on site. The contractor shall ensure all previous versions are marked "Superseded" with reference to a revision number. All work shall conform to the current local Building Code, jurisdictional codes and local ordinances.

Do not construct with the information shown on this drawing until it is noted "Issued for Construction".

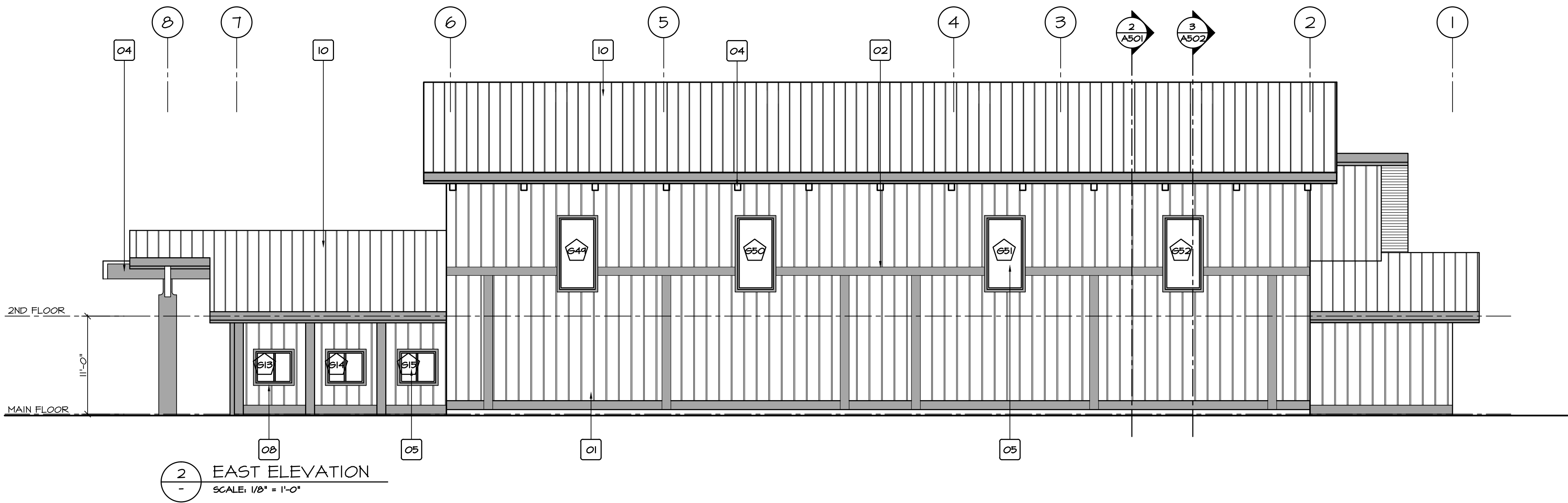
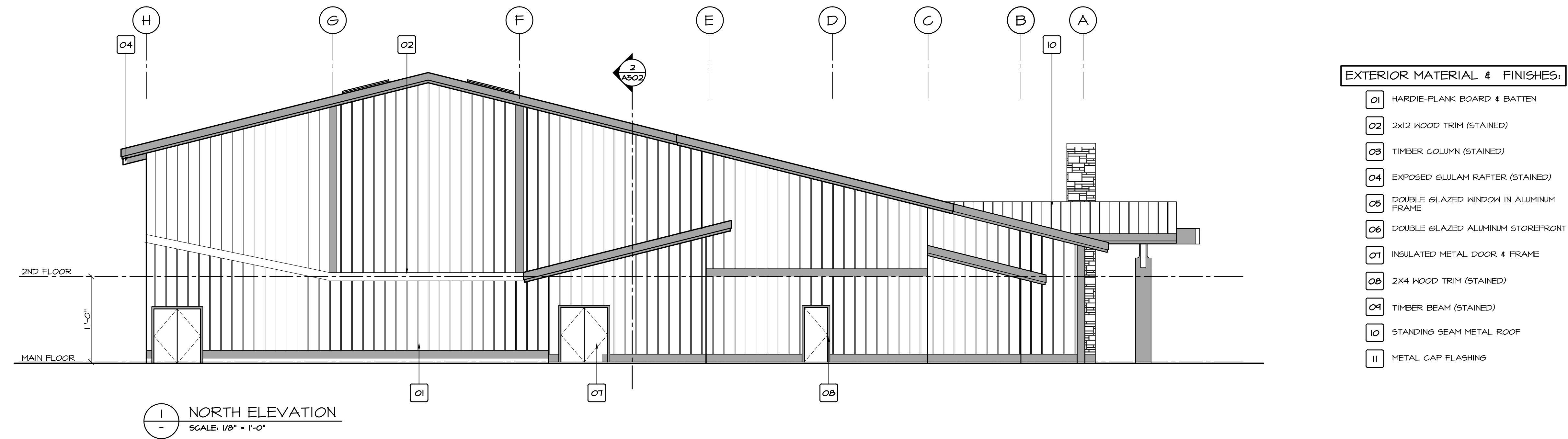

DATE	REMARKS	NO.
DRAWING REVISIONS / ISSUES		

Scott M. Kemp Architect
8311 Pigott Road, Richmond B.C. V7A 2C3
P: (604) 786-8150 F: (604) 274-7324
scott@smkarchitect.com

Humphrey
CONSTRUCTION LTD
19837 Telegraph Trail
Langley, BC V1M 3S8
t: 604.888.2535
f: 604.888.3599

PROJECT
**UCLUELET
COMMUNITY
CENTRE**
UCLUELET, BC

DRAWING TITLE
**NORTH & EAST
ELEVATIONS**

DRAWN ML	DATE MAR/13
CHK'D SK	JOB No. .
DESIGN	DRAWING No.
CHK'D .	
SCALE AS SHOWN	

A302

This drawing is an instrument of service and remains the property of Scott M. Kemp Architect, Prince Consultant and licensed Professional of Record ("PR"). All information shown on this drawing is copyright material and is for use on the named project only. Information contained herein may not be used or reproduced in any way without written permission. All approved reproductions of this drawing shall bear the designated firm names.

Drawings shall not be scaled. The Contractor shall verify and be responsible for all dimensions, datum and elevations pertinent to executing the work. Discrepancies and variations shall be reported to the PR before work is performed. In all cases the latest version of the contract documents shall be used on site. The contractor shall ensure all previous versions are marked "Superseded" with reference to a revision number. All work shall conform to the current local Building Code, jurisdictional codes and local ordinances.

Do not construct with the information shown on this drawing until it is noted "Issued for Construction".

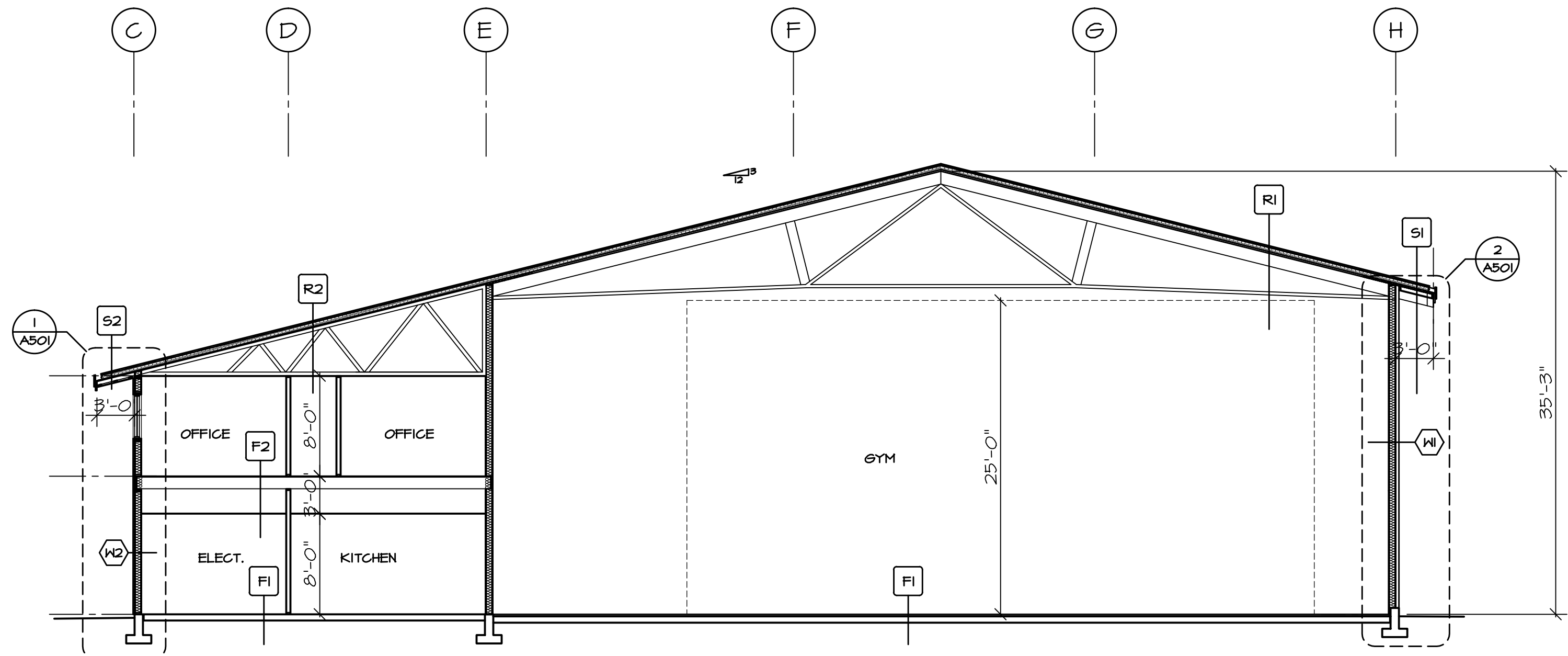

1 BLDG SECTION 1
A201 SCALE: 1/8" = 1'-0"

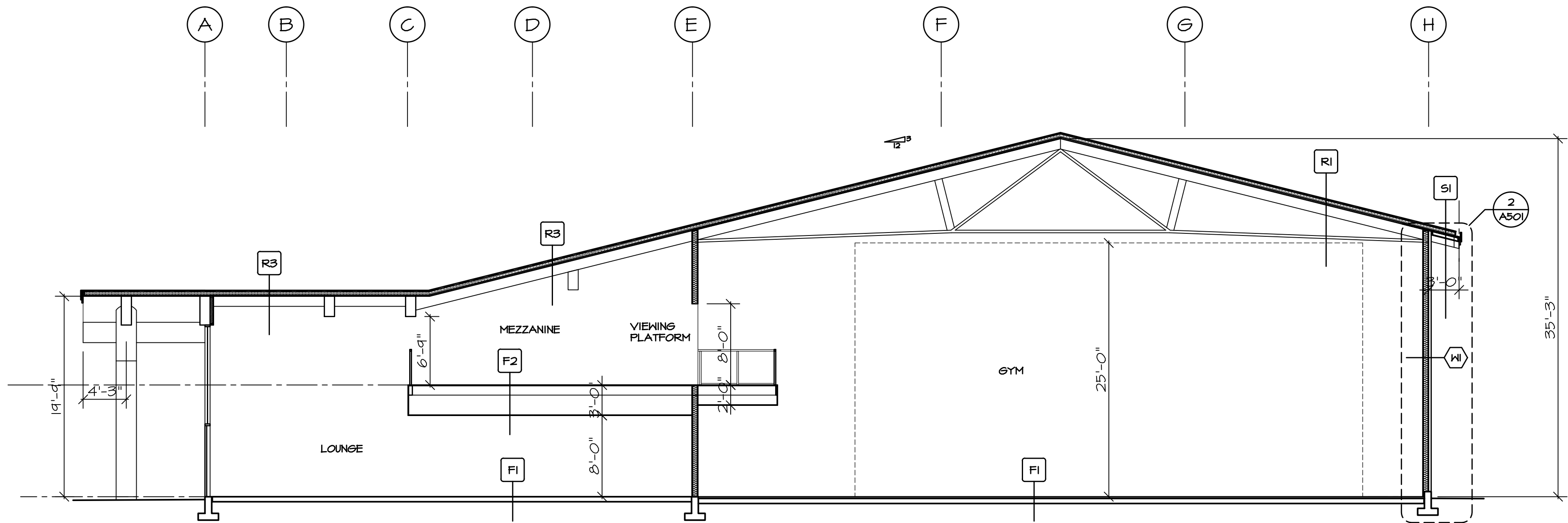

2 BLDG SECTION 2
A201 SCALE: 1/8" = 1'-0"

DATE	REMARKS	NO.
DRAWING REVISIONS / ISSUES		

Scott M. Kemp Architect
8311 Pigott Road, Richmond B.C. V7A 2C3
P: (604) 786-8150 F: (604) 274-7324
scott@smkarchitect.com

Humphrey
CONSTRUCTION LTD
19837 Telegraph Trail
Langley, BC V1M 3E8
t: 604.888.2535
f: 604.888.3599

PROJECT
**UCLUELET
COMMUNITY
CENTRE**
UCLUELET, BC

DRAWING TITLE
BLDG SECTIONS

DRAWN ML	DATE MAR/13
CHK'D SK	JOB No. _
DESIGN	DRAWING No.
CHK'D _	
SCALE AS SHOWN	

A401

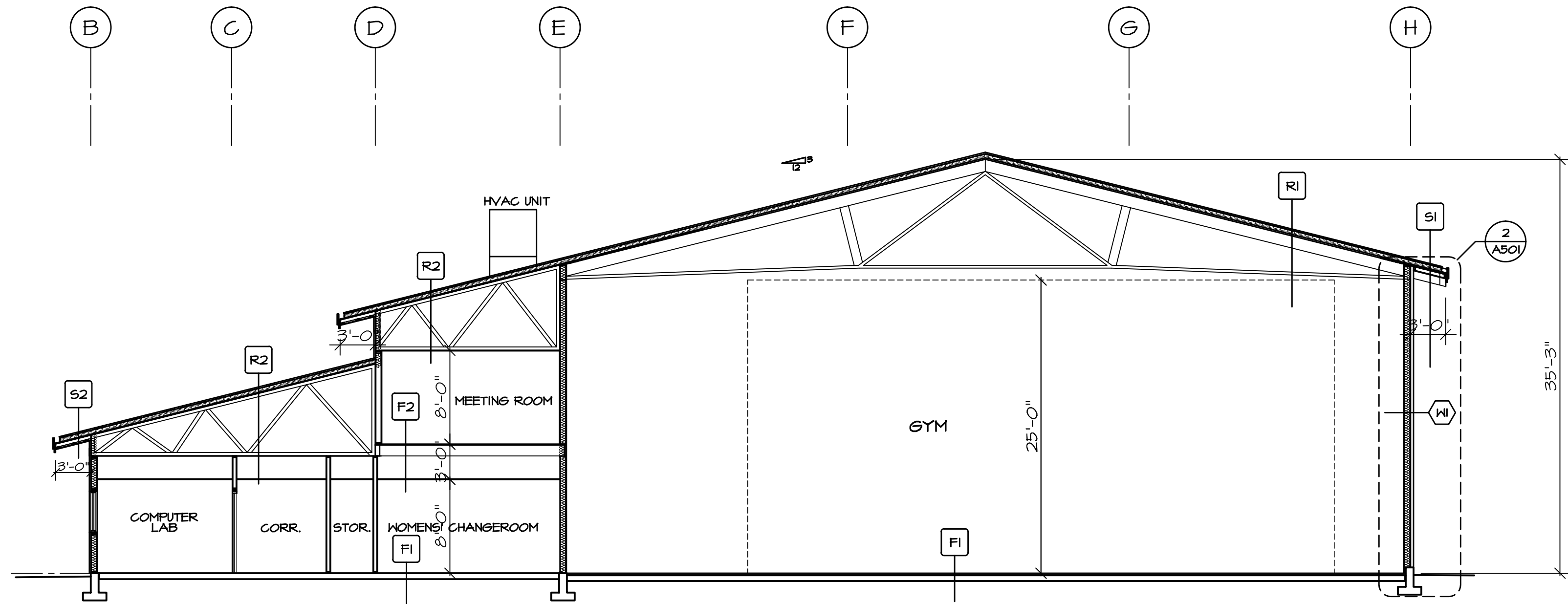

1 STRUCTURAL SECTION 3
SCALE: 1/8" = 1'-0"

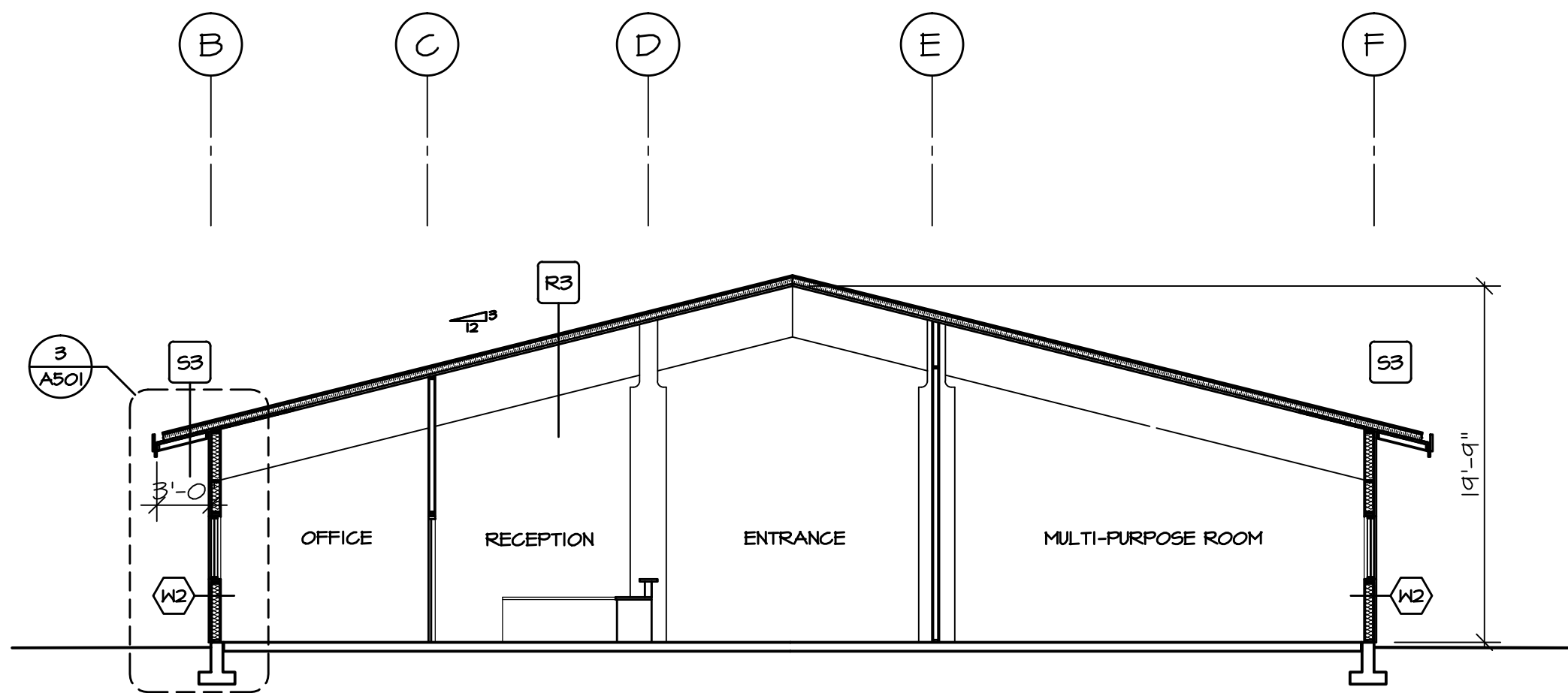

2 STRUCTURAL SECTION 4
SCALE: 1/8" = 1'-0"

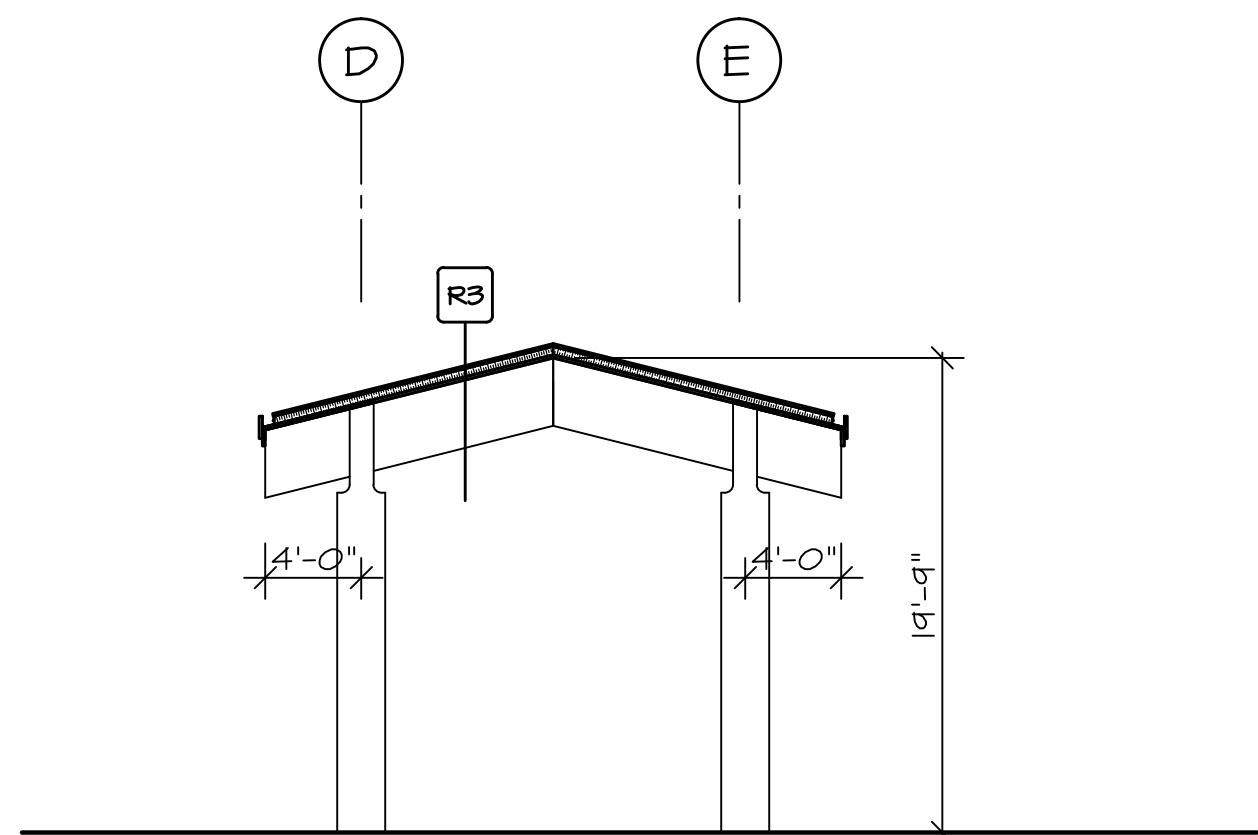

3 STRUCTURAL SECTION 5
SCALE: 1/8" = 1'-0"

This drawing is an instrument of service and remains the property of Scott M. Kemp Architect, Prince Consultant and licensed Professional of Record ("PR"). All information shown on this drawing is copyright material and is for use on the named project only. Information contained herein may not be used or reproduced in any way without written permission. All approved reproductions of this drawing shall bear the designated firm names.

Drawings shall not be scaled. The Contractor shall verify and be responsible for all dimensions, datum and elevations pertinent to executing the work. Discrepancies and variations shall be reported to the PR before work is performed. In all cases the latest version of the contract documents shall be used on site. The contractor shall ensure all previous versions are marked "Superseded" with reference to a revision number. All work shall conform to the current local Building Code, jurisdictional codes and local ordinances.

Do not construct with the information shown on this drawing until it is noted "Issued for Construction".

DATE	REMARKS	NO.
DRAWING REVISIONS / ISSUES		

Scott M. Kemp Architect
8311 Pigott Road, Richmond B.C. V7A 2C3
P: (604) 786-8150 F: (604) 274-7324
scott@smkarchitect.com

**Humphrey**
CONSTRUCTION LTD
19837 Telegraph Trail
Langley, BC V1M 3S8
t: 604.888.2535
f: 604.888.3599

PROJECT

**UCLUELET
COMMUNITY
CENTRE**

UCLUELET, BC

DRAWING TITLE

BLDG SECTIONS

DRAWN ML	DATE MAR/13
CHK'D SK	JOB No. _
DESIGN	DRAWING No.
CHK'D -	A402
SCALE AS SHOWN	

- R1** METAL DECK ROOF ASSEMBLY:
- STANDING SEAM METAL ROOF
 - ROOF MEMBRANE
 - R20 RIGID INSULATION
 - VAPOUR BARRIER
 - 1 1/2" METAL DECKING
 - GLULAM/STEEL TRUSSES/RAFTERS PER STRUCT.
- R2** TRUSS ROOF ASSEMBLY:
- STANDING SEAM METAL ROOF
 - ROOF MEMBRANE
 - R20 RIGID INSULATION
 - VAPOUR BARRIER
 - PLYWOOD SHEATHING PER STRUCT.
 - WOOD TRUSSES PER STRUCT.
 - 1/2" GYPSUM BOARD/2x4 T-BAR CEILING
- R3** WOOD DECK ROOF ASSEMBLY:
- STANDING SEAM METAL ROOF
 - ROOF MEMBRANE
 - R20 RIGID INSULATION
 - VAPOUR BARRIER
 - 2x6 WOOD DECK (STAINED)
 - HEAVY TIMBER RAFTERS PER STRUCT.
- S1** METAL DECK SOFFIT ASSEMBLY:
- STANDING SEAM METAL ROOF
 - EAVE PROTECTION
 - ROOF MEMBRANE
 - R20 RIGID INSULATION
 - VAPOUR BARRIER
 - 1 1/2" METAL DECKING
 - GLULAM/STEEL TRUSSES/RAFTERS PER STRUCT.
 - WOOD FRAMING AS REQUIRED
 - WOOD SOFFIT (STAINED) w/ VENT STRIP
- S2** TRUSS SOFFIT ASSEMBLY:
- STANDING SEAM METAL ROOF
 - EAVE PROTECTION
 - ROOF MEMBRANE
 - R20 RIGID INSULATION
 - VAPOUR BARRIER
 - PLYWOOD SHEATHING PER STRUCT.
 - TRUSSES PER STRUCT.
 - WOOD FRAMING AS REQUIRED
 - WOOD SOFFIT (STAINED) w/ VENT STRIP
- S3** WOOD DECK SOFFIT ASSEMBLY:
- STANDING SEAM METAL ROOF
 - EAVE PROTECTION
 - ROOF MEMBRANE
 - R20 RIGID INSULATION
 - VAPOUR BARRIER
 - 2x6 WOOD DECK (STAINED)
 - HEAVY TIMBER RAFTERS PER STRUCT.
 - WOOD FRAMING AS REQUIRED
 - WOOD SOFFIT (STAINED) w/ VENT STRIP
- W1** STEEL STUD EXTERIOR WALL ASSEMBLY:
- VERT. HARDIE-PANEL BOARD & BATTEN
 - 1/2" HOR. P.T. STRAPPING
 - 1/2" VERT. P.T. STRAPPING
 - 1" RIGID INSULATION ON HOR. Z-GIRTS
 - MOISTURE/VAPOUR BARRIER
 - 1/2" PLYWOOD SHEATHING
 - 6" STEEL STUDS @ 16" O.C.
 - R20 BATT INSULATION
 - 1/2" APPLYPLY OR TECTUM ACOUSTIC WALL
- W2** TYP. EXTERIOR WALL ASSEMBLY:
- VERT. HARDIE-PANEL BOARD & BATTEN
 - 1/2" HOR. P.T. STRAPPING
 - 1/2" VERT. P.T. STRAPPING
 - MOISTURE BARRIER
 - 1/2" PLYWOOD SHEATHING
 - 2x6 WOOD STUDS @ 16" O.C.
 - R20 BATT INSULATION
 - 6 MIL V.B.
 - 1/2" GYPSUM BOARD
- F1** 1ST STOREY FLOOR ASSEMBLY:
- FLOOR FINISH
 - SLAB-ON-GRADE PER STRUCT.
 - 6 MIL POLY V.B.
- F2** 2ND STOREY FLOOR ASSEMBLY:
- FLOOR FINISH
 - 3/4" PLYWOOD SHEATHING
 - FLOOR JOISTS PER STRUCT.
 - 5/8" TYPE 'X' GYPSUM BOARD
 - 2x4 T-BAR CEILING

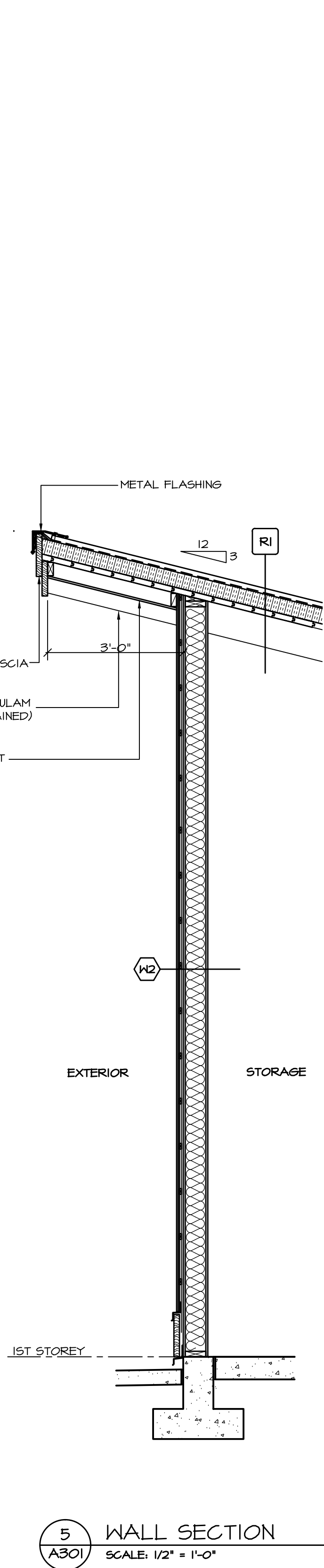
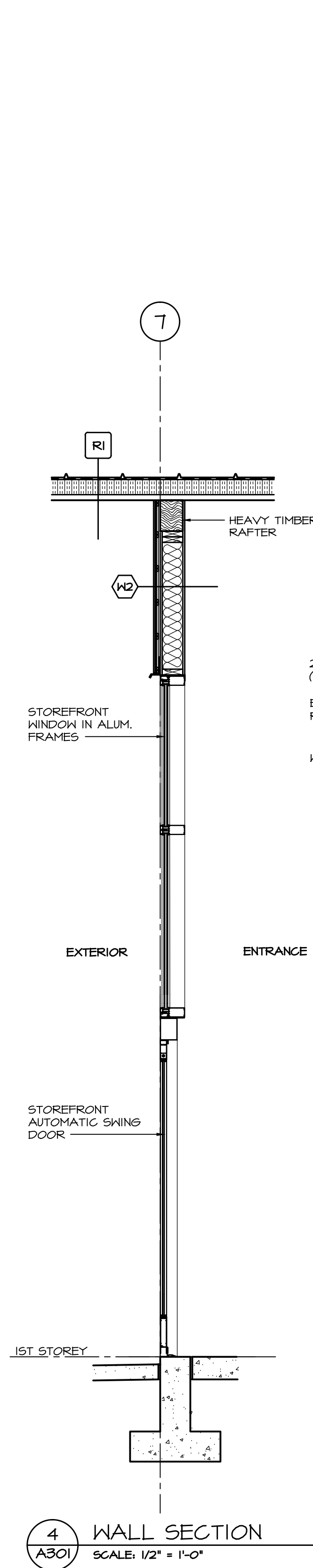
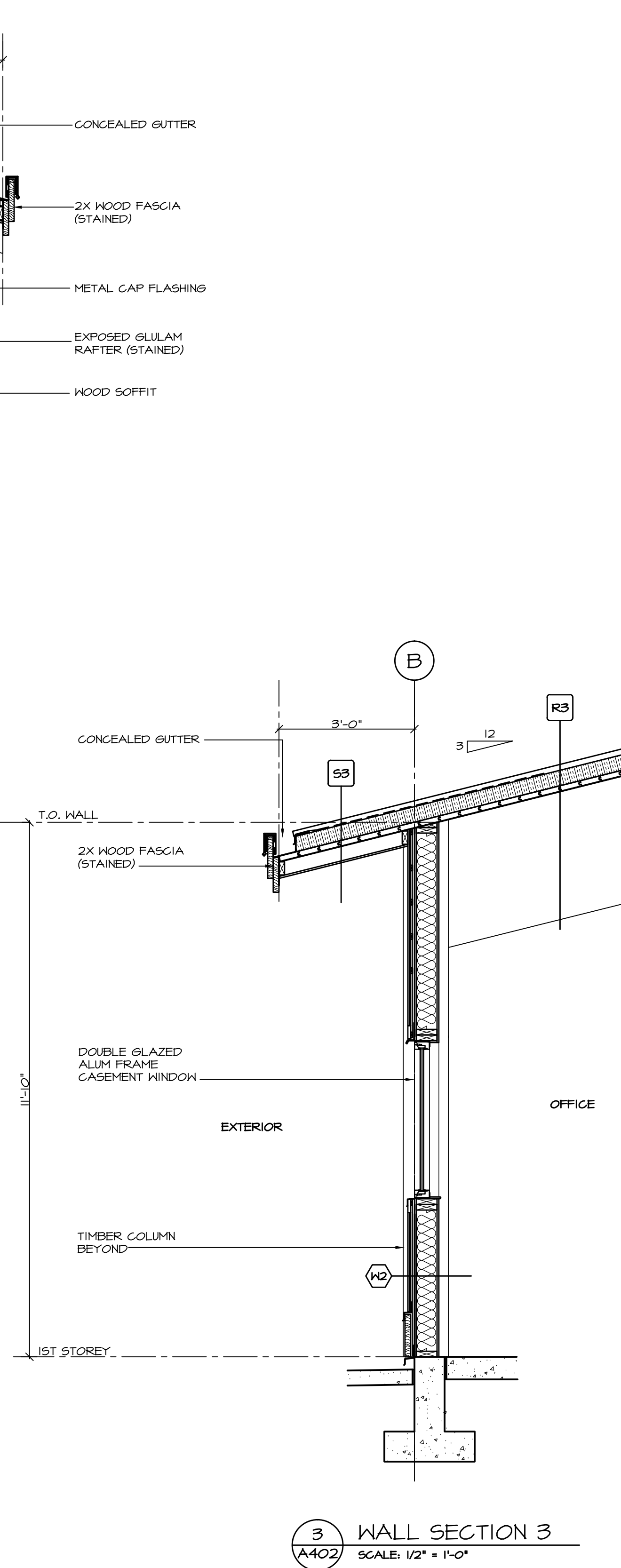
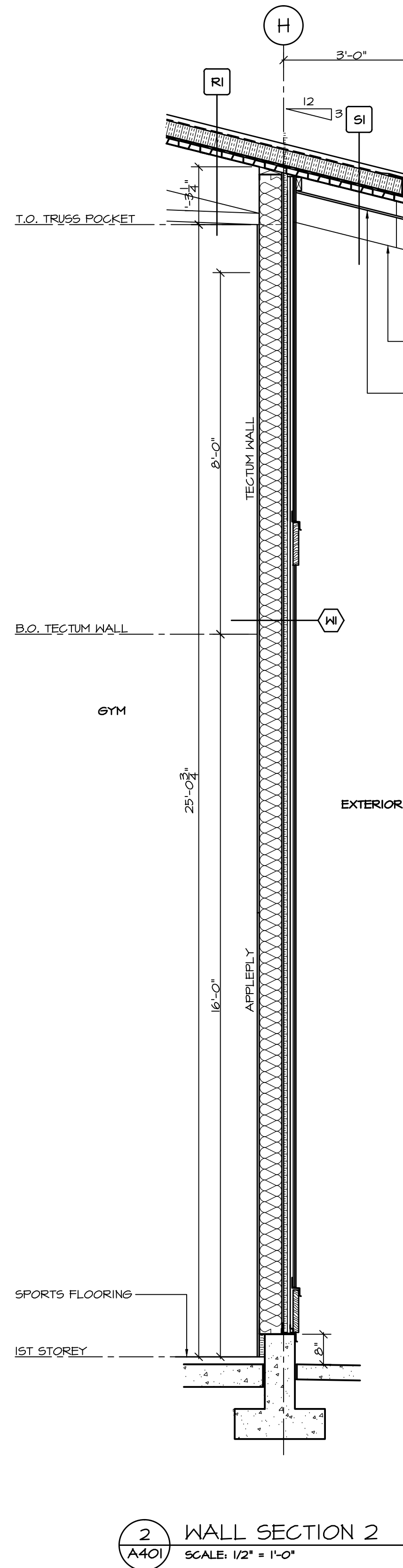
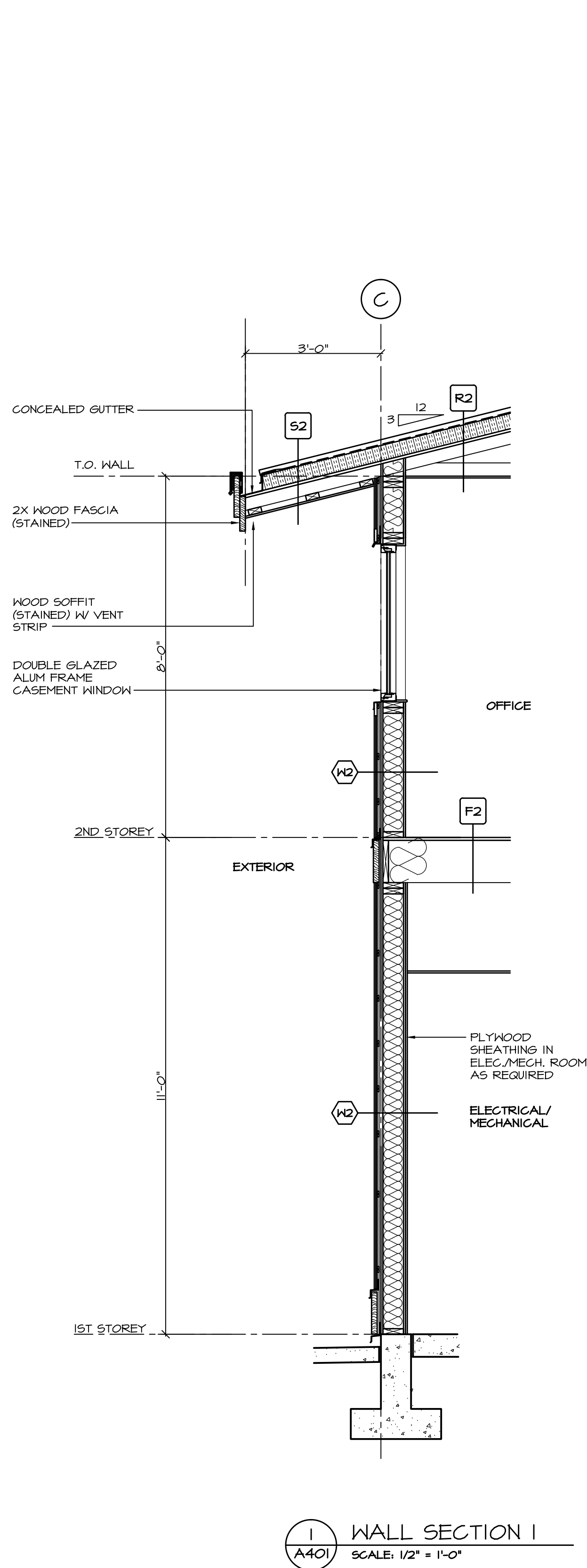

This drawing is an instrument of service and remains the property of Scott M. Kemp Architect, Prince Consultant and licensed Professional of Record ("PR"). All information shown on this drawing is copyright material and is for use on the named project only. Information contained herein may not be used or reproduced in any way without written permission. All approved reproductions of this drawing shall bear the designated firm names.

Drawings shall not be scaled. The Contractor shall verify and be responsible for all dimensions, datum and elevations pertinent to executing the work. Discrepancies and variations shall be reported to the PR before work is performed. In all cases the latest version of the contract documents shall be used on site. The contractor shall ensure all previous versions are marked "Superseded" with reference to a revision number. All work shall conform to the current local Building Code, jurisdictional codes and local ordinances.

Do not construct with the information shown on this drawing until it is noted "Issued for Construction".

DATE	REMARKS	NO.
DRAWING REVISIONS / ISSUES		

Scott M. Kemp Architect
8311 Pigott Road, Richmond B.C. V7A 2C3
P: (604) 786-8150 F: (604) 274-7324
scott@mkmarchitect.com

Humphrey
CONSTRUCTION LTD
19857 Telegraph Trail
Langley, BC V1M 3S8
t: 604.888.2535
f: 604.888.3599

PROJECT
UCLUELET COMMUNITY CENTRE
UCLUELET, BC

DRAWING TITLE
WALL SECTIONS

DRAWN ML	DATE MAR/13
CHK'D SK	JOB No. .
DESIGN	DRAWING No.
CHK'D -	A501
SCALE AS SHOWN	

R1 METAL DECK ROOF ASSEMBLY:
- STANDING SEAM METAL ROOF
- ROOF MEMBRANE
- R20 RIGID INSULATION
- VAPOUR BARRIER
- 1 1/2" METAL DECKING
- GLULAM/STEEL TRUSSES/RAFTERS PER STRUCT.

R2 TRUSS ROOF ASSEMBLY:
- STANDING SEAM METAL ROOF
- ROOF MEMBRANE
- R20 RIGID INSULATION
- VAPOUR BARRIER
- PLYWOOD SHEATHING PER STRUCT.
- WOOD TRUSSES PER STRUCT.
- 1/2" GYPSUM BOARD/2x4 T-BAR CEILING

R3 WOOD DECK ROOF ASSEMBLY:
- STANDING SEAM METAL ROOF
- ROOF MEMBRANE
- R20 RIGID INSULATION
- VAPOUR BARRIER
- 2X6 WOOD DECK (STAINED)
- HEAVY TIMBER RAFTERS PER STRUCT.

S1 METAL DECK SOFFIT ASSEMBLY:
- STANDING SEAM METAL ROOF
- EAVE PROTECTION
- ROOF MEMBRANE
- R20 RIGID INSULATION
- VAPOUR BARRIER
- 1/2" METAL DECKING
- GLULAM/STEEL TRUSSES/RAFTERS PER STRUCT.
- WOOD FRAMING AS REQUIRED
- WOOD SOFFIT (STAINED) W/ VENT STRIP

S2 TRUSS SOFFIT ASSEMBLY:
- STANDING SEAM METAL ROOF
- EAVE PROTECTION
- ROOF MEMBRANE
- R20 RIGID INSULATION
- VAPOUR BARRIER
- PLYWOOD SHEATHING PER STRUCT.
- TRUSSES PER STRUCT.
- WOOD FRAMING AS REQUIRED
- WOOD SOFFIT (STAINED) W/ VENT STRIP

S3 WOOD DECK SOFFIT ASSEMBLY:
- STANDING SEAM METAL ROOF
- EAVE PROTECTION
- ROOF MEMBRANE
- R20 RIGID INSULATION
- VAPOUR BARRIER
- 2X6 WOOD DECK (STAINED)
- HEAVY TIMBER RAFTERS PER STRUCT.
- WOOD FRAMING AS REQUIRED
- WOOD SOFFIT (STAINED) W/ VENT STRIP

W1 STEEL STUD EXTERIOR WALL ASSEMBLY:
- VERT. HARDIE-PANEL BOARD # BATTEN
- 1/2" HOR. P.T. STRAPPING
- 1/2" VERT. P.T. STRAPPING
- 1" RIGID INSULATION ON HOR. Z-GIRTS
- MOISTURE/VAPOUR BARRIER
- 1/2" PLYWOOD SHEATHING
- 6" STEEL STUDS @ 16" O.C.
- R20 BATT INSULATION
- 1/2" APPLYPLY OR TECTUM ACoustIC WALL

W2 TYP. EXTERIOR WALL ASSEMBLY:
- VERT. HARDIE-PANEL BOARD # BATTEN
- 1/2" HOR. P.T. STRAPPING
- 1/2" VERT. P.T. STRAPPING
- MOISTURE BARRIER
- 1/2" PLYWOOD SHEATHING
- 2X6 WOOD STUDS @ 16" O.C.
- R20 BATT INSULATION
- 6 MIL V.B.
- 1/2" GYPSUM BOARD

F1 1ST STOREY FLOOR ASSEMBLY:
- FLOOR FINISH
- SLAB-ON-GRADE PER STRUCT.
- 6 MIL POLY V.B.

F2 2ND STOREY FLOOR ASSEMBLY:
- FLOOR FINISH
- 3/4" PLYWOOD SHEATHING
- FLOOR JOISTS PER STRUCT.
- 5/8" TYPE 'X' GYPSUM BOARD
- 2x4 T-BAR CEILING

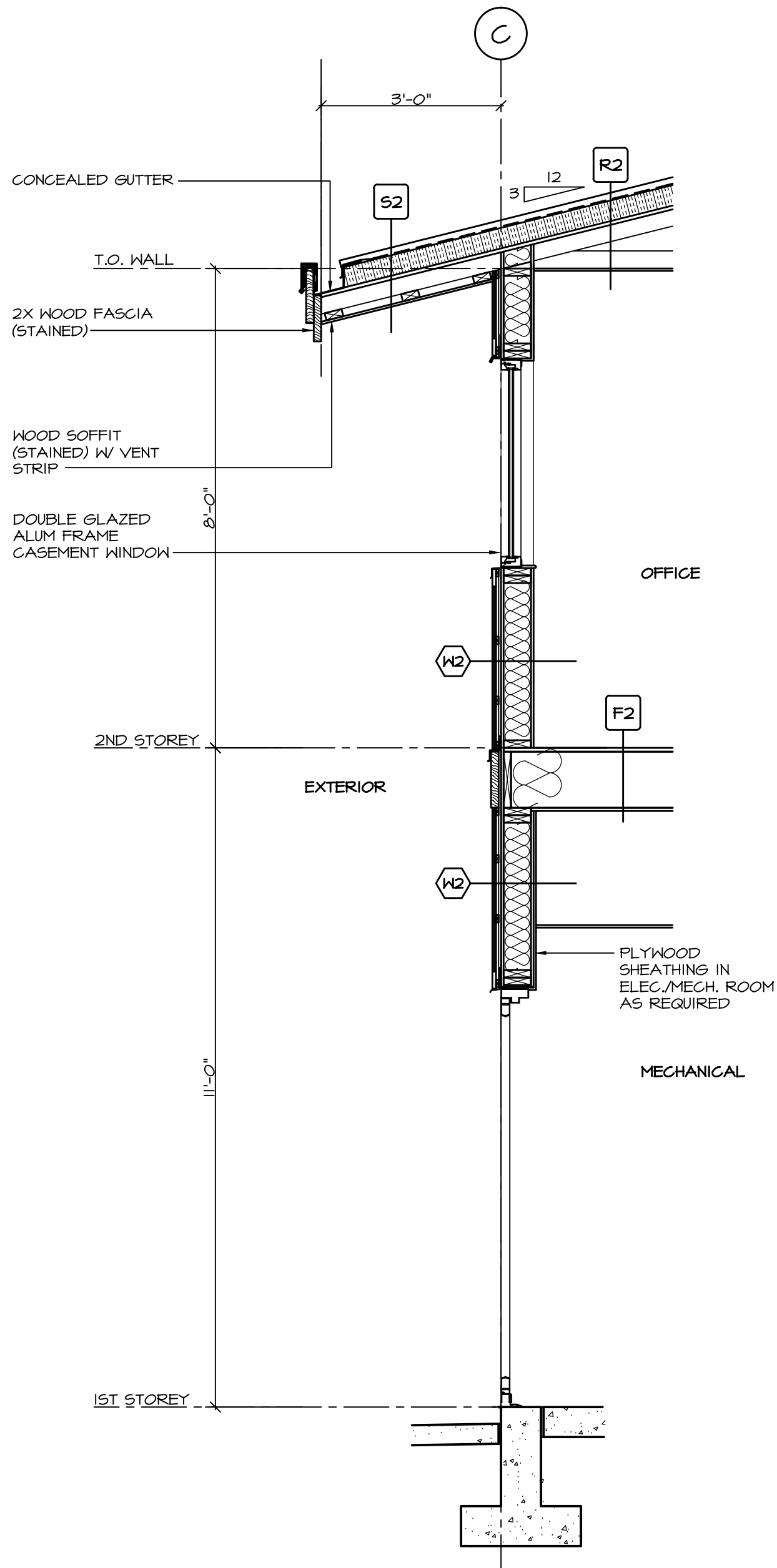

1 WALL SECTION 1
A401 SCALE: 1/2" = 1'-0"

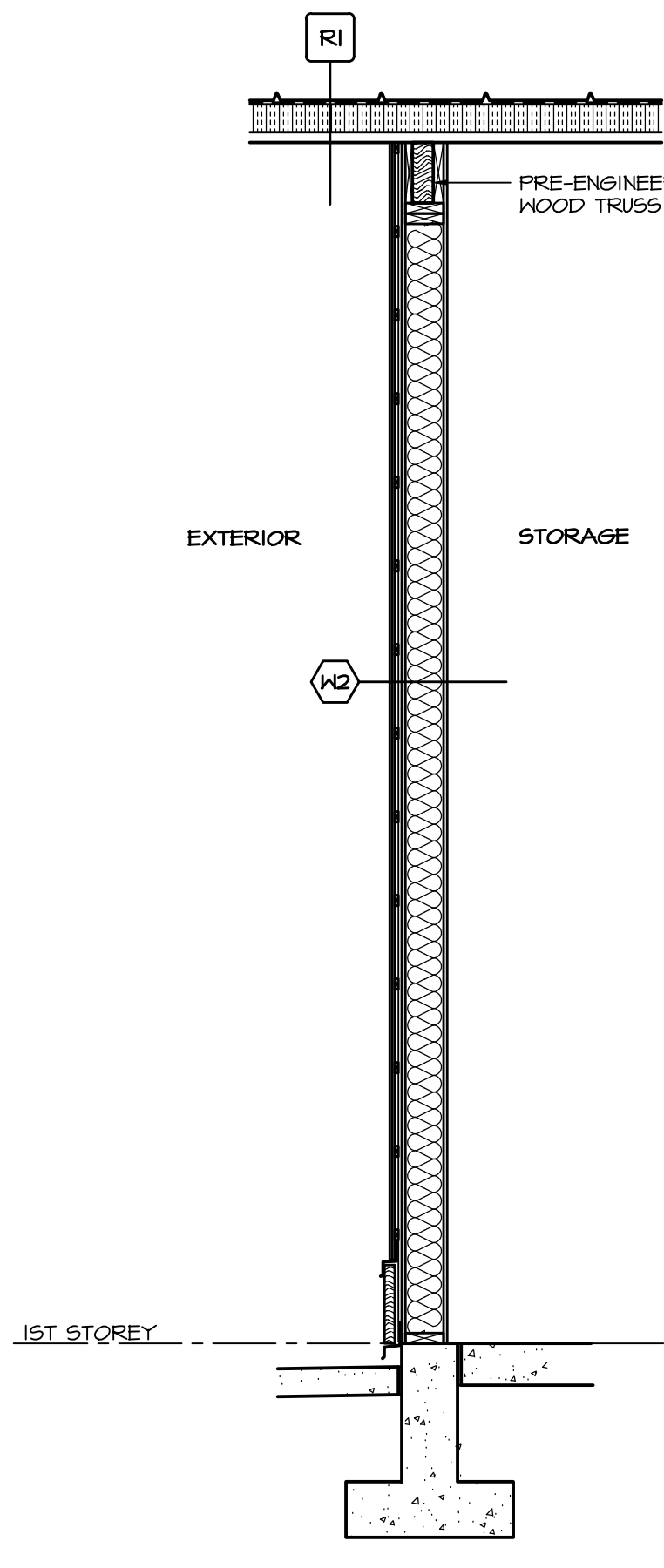

2 WALL SECTION
A302 SCALE: 1/2" = 1'-0"

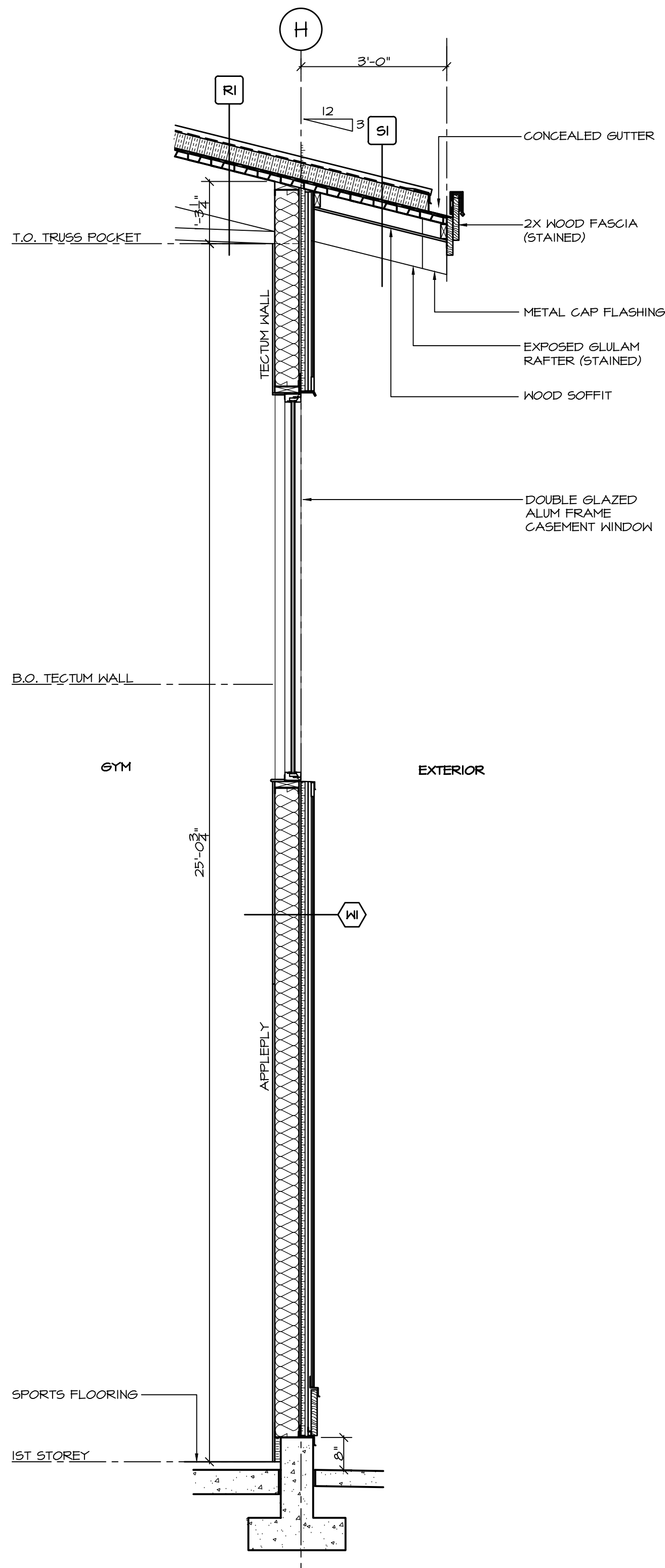

3 WALL SECTION 2
A302 SCALE: 1/2" = 1'-0"

This drawing is an instrument of service and remains the property of Scott M. Kemp Architect, Prince Consultant and licensed Professional of Record ("PR"). All information shown on this drawing is copyright material and is for use on the named project only. Information contained herein may not be used or reproduced in any way without written permission. All approved reproductions of this drawing shall bear the designated firm names.

Drawings shall not be scaled. The Contractor shall verify and be responsible for all dimensions, datum and elevations pertinent to executing the work. Discrepancies and variations shall be reported to the PR before work is performed. In all cases the latest version of the contract documents shall be used on site. The contractor shall ensure all previous versions are marked "Superseded" with reference to a revision number. All work shall conform to the current local Building Code, jurisdictional codes and local ordinances.

Do not construct with the information shown on this drawing until it is noted "Issued for Construction".

DATE	REMARKS	NO.
DRAWING REVISIONS / ISSUES		

Scott M. Kemp Architect
8311 Pigott Road, Richmond B.C. V7A 2C3
P: (604) 786-8150 F: (604) 274-7324
scott@smkarchitect.com

Humphrey
CONSTRUCTION LTD
19837 Telegraph Trail
Langley, BC V1M 3E8
t: 604.888.2535
f: 604.888.3599

PROJECT
UCLUELET COMMUNITY CENTRE
UCLUELET, BC

DRAWING TITLE
WALL SECTIONS

DRAWN ML	DATE MAR/13
CHK'D SK	JOB No. .
DESIGN	DRAWING No.
CHK'D .	A502
SCALE AS SHOWN	