

1 CROSS SECTION
GYM WEST WALL
SCALE: 1/4" = 1'-0"

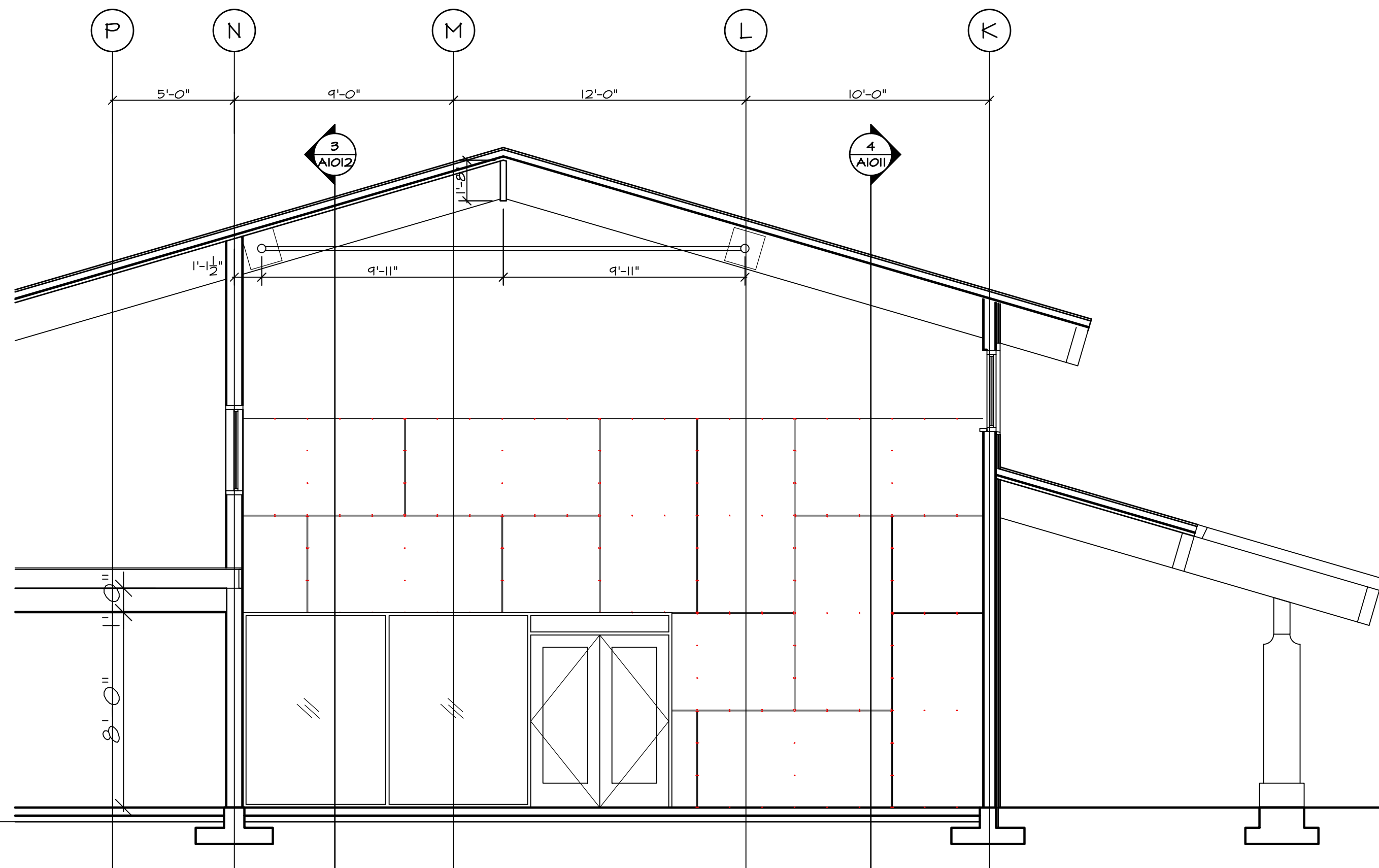

2 CROSS SECTION
GYM EAST WALL
SCALE: 1/4" = 1'-0"

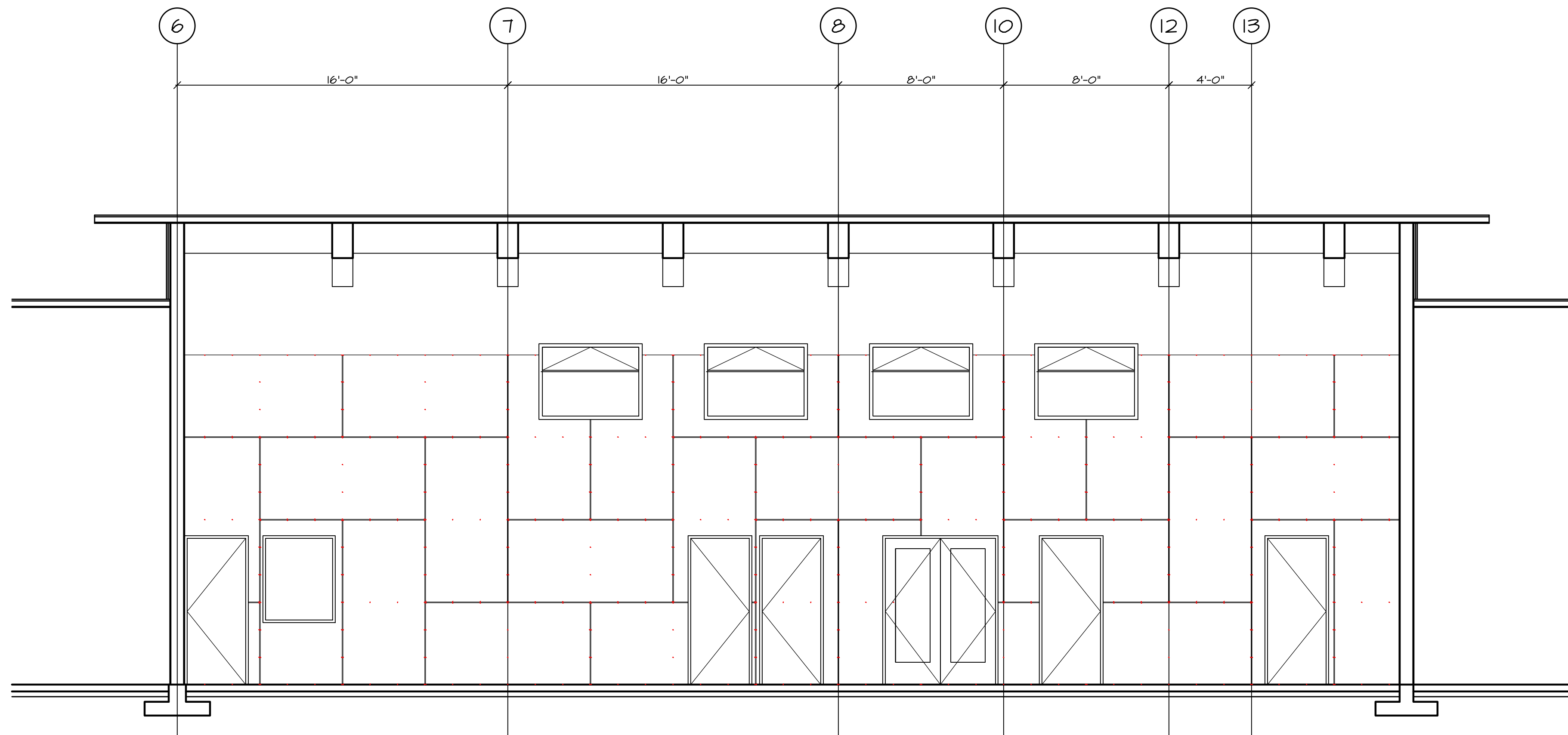

3 LONGITUDINAL SECTION
GYM NORTH WALL
SCALE: 1/4" = 1'-0"

This drawing is an instrument of service and remains the property of Scott M. Kemp Architect, Prince Consultant and licensed Professional of Record ("PR"). All information shown on this drawing is copyright material and is for use on the named project only. Information contained herein may not be used or reproduced in any way without written permission. All approved reproductions of this drawing shall bear the designated firm names.

Drawings shall not be scaled. The Contractor shall verify and be responsible for all dimensions, datum and elevations pertinent to executing the work. Discrepancies and variations shall be reported to the PR before work is performed. In all cases the latest version of the contract documents shall be used on site. The contractor shall ensure all previous versions are marked "Superseded" with reference to a revision number. All work shall conform to the current local Building Code, jurisdictional codes and local ordinances.

Do not construct with the information shown on this drawing until it is noted "Issued for Construction".

MAY 28/19	ISSUED FOR REVIEW	△
DATE	REMARKS	NO.
DRAWING REVISIONS / ISSUES		

Scott M. Kemp Architect
4427 River Road West, Ladner, BC V4K 1R9
P: (604) 786-8150 F: (604) 952-6021
scott@smkarchitect.com

PROJECT
**MALAHAT
MULTIPURPOSE
CULTURAL CENTRE**
Malahat, BC

DRAWING TITLE
INTERIOR ELEVATIONS
GYM

DRAWN ML	DATE MAY/19
CHK'D SK	JOB No. -
DESIGN	DRAWING No.
CHK'D -	
SCALE AS SHOWN	A1012