

Malahat Multipurpose Cultural Centre

Malahat, BC

CONCEPTUAL SKETCH:



PROJECT DATA:

PROJECT DESCRIPTION:
PROPOSED TWO-STOREY NEW MULTIPURPOSE CULTURAL CENTRE BUILDING FOR MALAHAT FIRST NATION

PROJECT CONTACTS:

OWNER :
MALAHAT FIRST NATION

ARCHITECTURAL :
SCOTT M. KEMP ARCHITECT
CONTACT: SCOTT KEMP, MAIBC
4427 RIVER ROAD WEST
LADNER, BC V4K 1R9
TEL: (604) 786-8150
FAX: (604) 952-6021
scott@smkarchitect.com

CIVIL/STRUCTURAL :
HEROLD ENGINEERING LTD.
CONTACT: JARROD KOSTER P.ENG.
SEAN HEROLD P.ENG.
3701 SHENTON ROAD
NANAIMO B.C.
TEL: (250)-751-8556
FAX: (250)-731-4094
jkoster@heroldengineering.com

MECHANICAL:
ROCKY POINT ENGINEERING LTD.
CONTACT: PARISA JILAVI P.ENG.
102 - 3721 SHENTON ROAD
NANAIMO, BC V1T 2H1
TEL: (250) 585-0222
parisa.jilavi@rpeng.ca

ELECTRICAL:
RB ENGINEERING LTD.
CONTACT: ANTHONY TOWNSEND
1850 NORTHFIELD RD
NANAIMO, BC V4S 3B3
TEL: (250) 756-4444
anthonyrbengineering.ca

SYMBOL LEGEND:

EL = PROPERTY LINE

GRID IDENTITY

DETAIL NUMBER

DETAIL REFERENCED FROM

ELEVATION NUMBER

ELEVATION REFERENCED FROM

SECTION DETAIL NUMBER

SECTION DETAIL REFERENCED FROM

X'-X"
MINIMUM
CLEAR

CRITICAL DIMENSION
AS NOTED

EL. 10'-6"

ELEVATION REFERENCED

KEYNOTE

WALL TYPE

FLOOR TYPE

ROOF TYPE

CEILING TYPE

ROOM NUMBER

DOOR NUMBER

GLAZING TYPE

MILLWORK TYPE

REVISION

PROJECT DRAWING LIST:

ARCHITECTURAL DRAWINGS :

A001	COVER SHEET
A002	CODE ANALYSIS
A003	CONSTRUCTION ASSEMBLIES
A101	SITE PLAN
A102	PARTIAL SITE PLAN
A201	FOUNDATION PLAN
A202	GROUND FLOOR PLAN
A202A	PARTIAL GROUND FLOOR PLAN (MEDICAL WEST)
A202B	PARTIAL GROUND FLOOR PLAN (MEDICAL EAST)
A202C	PARTIAL GROUND FLOOR PLAN (DAYCARE)
A202D	PARTIAL GROUND FLOOR PLAN (ASSEMBLY EAST)
A202E	PARTIAL GROUND FLOOR PLAN (ASSEMBLY WEST)
A203	BEAM PLAN - ELEVATION + 10'-0"
A204	BEAM PLAN - ELEVATION + 14'-11"
A205	LOWER ROOF RAFTER PLAN
A206	SECOND FLOOR PLAN
A206A	PARTIAL SECOND FLOOR PLAN (ASSEMBLY)
A207	UPPER ROOF RAFTER PLAN
A208	ROOF PLAN
A301	EAST & SOUTH ELEVATIONS
A302	WEST & NORTH ELEVATIONS
A401	CROSS SECTIONS A & B
A402	CROSS SECTION C
A501	WALL SECTIONS
A601	DETAILS
A602	DETAILS
A603	WINDOW INSTALLATION SEQUENCE
A701	STAIR PLANS, SECTION & DETAIL
A801	ROOM FINISH SCHEDULE
A802	DOOR SCHEDULE, DOOR TYPES & DOOR FRAME TYPES
A803	WINDOW SCHEDULE
A901	ACCESSIBLE REQUIREMENTS
A1001	INTERIOR ELEVATIONS
A1002	INTERIOR ELEVATIONS
A1003	INTERIOR ELEVATIONS
A1004	INTERIOR ELEVATIONS
A1005	INTERIOR ELEVATIONS
A1006	INTERIOR ELEVATIONS
A1007	INTERIOR ELEVATIONS
A1008	INTERIOR ELEVATIONS
A1009	INTERIOR ELEVATIONS
A1010	INTERIOR ELEVATIONS
A1101	MILLWORK SECTIONS

This drawing is an instrument of service and remains the property of Scott M. Kemp Architect, Prince Consultant and licensed Professional of Record ("PR"). All information shown on this drawing is copyright material and is for use on the named project only. Information contained herein may not be used or reproduced in any way without written permission. All approved reproductions of this drawing shall bear the designated firm names.

Drawings shall not be scaled. The Contractor shall verify and be responsible for all dimensions, datum and elevations pertinent to executing the work. Discrepancies and variations shall be reported to the PR before work is performed. In all cases the latest version of the contract documents shall be used on site. The contractor shall ensure all previous versions are marked "Superseded" with reference to a revision number. All work shall conform to the current local Building Code, jurisdictional codes and local ordinances.

Do not construct with the information shown on this drawing until it is noted "Issued for Construction".

DEC 15/17	ISSUED FOR INAC	△
NOV 22/17	ISSUED FOR REVIEW	△
DATE	REMARKS	NO.
DRAWING REVISIONS / ISSUES		

Scott M. Kemp Architect
4427 River Road West, Ladner, BC V4K 1R9
P: (604) 786-8150 F: (604) 952-6021
scott@smkarchitect.com

PROJECT
**MALAHAT
MULTIPURPOSE
CULTURAL CENTRE**
Malahat, BC

DRAWING TITLE
COVER SHEET

DRAWN ML	DATE MAR/17
CHK'D SK	JOB No. .
DESIGN	DRAWING No.
CHK'D -	A001
SCALE AS SHOWN	

This drawing is an instrument of service and remains the property of Scott M. Kemp Architect, Prince Consultant and licensed Professional of Record ("PR"). All information shown on this drawing is copyright material and is for use on the named project only. Information contained herein may not be used or reproduced in anyway without written permission. All approved reproductions of this drawing shall bear the designated firm names.

Drawings shall not be scaled. The Contractor shall verify and be responsible for all dimensions, datum and elevations pertinent to executing the work. Discrepancies and variations shall be reported to the PR before work is performed. In all cases the latest version of the contract documents shall be used on site. The contractor shall ensure all previous versions are marked "Superseded" with reference to a revision number. All work shall conform to the current local Building Code, jurisdictional codes and local ordinances.

Do not construct with the information shown on this drawing until it is noted "Issued for Construction".

Malahat Multi-Purpose Cultural Centre, Malahat, BC
Outline Building Code Analysis
BCBC 2012

Project:	Proposed two storeys multi-purpose building with health centre, daycare centre and recreational centre.		
1.4.1.2	<u>Building Area</u>	10,676 sq ft	
1.4.1.2	<u>Building Height</u>	2 storeys	
3.1.2.1	<u>Major Occupancy</u>	A2-Assembly B3 Care D Business and Personal Services Occupancies	
3.1.17	<u>Occupant Load</u> <u>Gross floor area = 10,676 sq ft:</u>		
	A2 Assembly occupant load:		
	Office	155 sq.ft./100.1=	2 persons
	Kitchen	305 sq.ft./100.1 =	4 persons
	Multi-Game Court	1,735 sq.ft./10.23=	170 persons
	Lounge	813 sq.ft./19.91=	41 persons
	<u>Pantry/Storages</u>	<u>263/495=</u>	<u>1 person</u>
	Total occupant load		218 persons
	Daycare	1,117 sq.ft./107.64=	11 persons
	Kitchen	85/100.1=	1 persons
	<u>Storages</u>	<u>134/495=</u>	<u>1 person</u>
	Total occupant load		13 persons
	D Business and Personal Services occupant load:		
	Reception/Offices	988 sq.ft./100.1=	10 persons
	Exam Rooms	508/100.1	6 persons
	<u>Storages</u>	<u>353/495=</u>	<u>1 person</u>
	Total occupant load		17 persons
	Entrance, lobby, waiting, meeting rooms, corridor, lounge, janitor, and washrooms are transitory occupancies		
3.2.2	<u>Building Size and Construction Relative to Occupancy</u>		
3.2.2.26	Group A, Division 2, up to 2 Storeys, Sprinklered		
3.2.2.26(1)(a)	Sprinklered throughout		
3.2.2.26(1)(b)	Not more than 2 storeys		
3.2.2.26(1)(c)(ii)	Not more than 25,833 sqft in building area		
3.2.2.26(2)	Combustible or noncombustible construction permitted		
3.2.2.26(2)(a)	Floor assemblies shall have 45 min fire separation if of combustible construction		

3.2.5.5(2)(a)	Building provided with fire department connection, a fire department pumper vehicle can be located adjacent to the hydrants (refer to article 3.2.5.15(2). A standpipe system is not required for the building The fire department connection for an automatic sprinkler system shall be located so that the distance from the fire department connection to a hydrant is not more than 147.6 m and is unobstructed. Portable fire extinguishers to be provided and installed in accordance with British Columbia Fire Code
3.2.5.8	
3.2.5.15(2)	
3.2.5.16(1)	
3.2.7	<u>Lighting and Emergency Power Systems</u>
3.2.7.1(1)	The exits and corridors providing access to exit to have a minimum illumination of 50 Lx at the floor
3.2.7.3(1)	Emergency lighting to be provided in exits, routes providing access to exits, corridors, lounge, gymnasium, mezzanine/viewing platform, meeting room and gym to minimum 10 Lx at floor level provided for a minimum of 30 minutes
3.3	<u>Safety Within Floor Areas</u>
3.3.1.1	The building is considered as one suite.
3.3.1.5(1)(b)	Minimum 2 egress doorway required for Multi-Game Court.
3.3.1.5(1)(b)	A single egress doorway is permitted from other rooms as the occupant load of each room is less than 60,
3.3.1.5(1)(d)(i & ii)	The travel distance to the egress doorway is less than 82.0’ and the rooms are less than 1,076 sq ft in area each
3.3.1.11(2)	The egress doorways from all rooms do not have to swing in the direction of travel to an exit as the occupant load of each room is less than 60 persons
3.3.1.13(10)(b)(i)	Doors providing access swinging in to have a clear and level area 5’-0” long with a minimum of 2’-0” clear space on the latch side of the door.
3.3.1.13(10)(b)(ii)	Doors providing access swinging out to have a clear and level area 4’-0” long with a minimum of 1’-0” clear space on the latch side of the door.
3.3.1.17(2)	The width of corridors and doorways far exceeds the minimum widths required for capacity of access to exits in all area (6.1mm/persons)
3.3.1.21(3)	The janitor room is to be separated from the rest of the floor area by a fire separation with 0 hour fire resistance rating required.
3.4	<u>Exits</u>
3.4.2.1(1)	At least 2 exits are provided from building
3.4.2.5(1)(b)(c)	The travel distance from any point to at least one exit is <131.2’ for business and personal services occupancy and <147.63’ for other occupancies.
3.4.3.2(1)	The doorway, corridor width and stair width exceed the occupant load requirements
3.4.4.2(2)	Exit through lobby.
3.4.5.1	Exits signs are required and provided at all exit doors and in the egress corridors
3.4.5.1(2)(b)	Every exit sign shall consist of a green pictogram and white or lightly tinted graphical symbol meeting the colour specifications referred to in ISO 3864-1, “Graphical symbols – Safety colours and safety sign – Part 1: Design principles for safety signs in workplaces and public areas,”
3.4.5.1(2)(c)	Every exit sign to conform to the dimensions indicated in ISO 7010, “Graphical symbols – Safety colours and safety signs – Safety signs in workplaces and public areas,”

3.2.2.26(2)(c)(i)(ii)	Loadbearing walls, columns and supports shall have fire resistance rating of 45 min or be of noncombustible construction
3.2.2	<u>Building Size and Construction Relative to Occupancy</u>
3.2.2.45	Group B, Division 3, up to 2 Storeys, Sprinklered
3.2.2.45(1)(a)	Sprinklered throughout
3.2.2.45(1)(b)	Not more than 2 storeys
3.2.2.45(1)(c)(ii)	Not more than 17,222 sqft in building area
3.2.2.45(2)	Combustible or noncombustible construction permitted
3.2.2.45(2)(a)	Floor assemblies shall have 45 min fire separation
3.2.2.45(2)(c)(i)(ii)	Loadbearing walls, columns and supports shall be not less than supported assembly
3.2.2	<u>Building Size and Construction Relative to Occupancy</u>
3.2.2.61	Group D, up to 2 Storey, Sprinklered
3.2.2.61(1)(a)	Sprinklered throughout
3.2.2.61(1)(b)	Not more than 2 storey
3.2.2.61(1)(c)(ii)	Not more than 25,833 sqft in building area
3.2.2.61(2)	Combustible or noncombustible construction permitted
3.2.2.61(2)(a)	Floor assemblies shall have 45 min fire separation if of combustible construction
3.2.2.61(2)(b)(i)(ii)	Loadbearing walls, columns and supports shall have fire resistance rating of 45 min or be of noncombustible construction

3.2.2.45 building classification governs as this is the most restrictive: B3 Care Occupancy

3.2.3	<u>Spatial Separation and Exposure Protection</u>		
Table 3.2.3.1.D	Face area	I.d.	upon permitted construction req’d
	North	Vacant	100% 0 min. f.r.r
	West	91.43’	100% 0 min. f.r.r
	South	40.84’	100% 0 min. f.r.r
	East	Street	100% 0 min. f.r.r
3.2.4	<u>Fire Alarm and Detection Systems</u>		
3.2.4.1(1)	A fire alarm system is required as the building is sprinklered.		
3.2.4.5(1)	The fire alarm is to be installed to CAN/ULC-S524 “ Installation of Fire Alarm Systems”.		
3.2.4.5(2)	The fire alarm is to be verified to CAN/ULC-S537 “Verification of Fire Alarm Systems”.		
3.2.4.8(4)	The fire alarm system is to be designed to notify the fire department to CAN/ULC-S561 “Installation and Services for Fire Signal Receiving Centres and Systems”.		
3.2.4.9(1)	A fire alarm annunciator is to be installed near the principal entrance.		
3.2.4.12(1)(e)	Smoke detectors are required in each exit stair shaft.		
3.2.4.17(1)(a)+(b)	Manual (pull) stations are required at the principal entrance and at every exit.		
3.2.5	<u>Provisions for Firefighting</u>		
3.2.5.4(1)(a)	An access route for fire department vehicles is provided to the principal entrance		
3.2.5.5(1)	The access route is to be between 9.84’ and 49.2’ of the principal entrance		

3.4.6.16(2)(a)	All egress/exit doors from multi-game court and all exit doors to have door “panic” release hardware
3.6.2	<u>Service Rooms</u>
3.6.2.1(2)	Service rooms with fuel-fired appliances that serves only 1 suite not required to be separated from the rest of the building
3.6.2.1(8)	Service rooms contains service equipment, and the service equipment constitutes a fire hazard or is essential to the operation of fire safety systems (i.e. sprinkler system) in the building is required to be separated from the rest of the building by 1 hour fire separation
3.7	<u>Health Requirements</u>
3.7.2.2(6)	Assembly occupancy: based on an occupant load of 218 persons, 3 male water closets and 5 female water closets required. Provided are 4 male water closets and 4 female water closets and an accessible toilet room. Care occupancy: based on an occupant load of 13 persons, 1 male water closet and 1 female water closet required. Provided 5 universal water closets. D occupancy: based on an occupant load of 17 persons, 1 male water closet and 1 female water closet required. Provided are 4 male water closets and 4 female water closets and an accessible toilet room with shower.
3.8	<u>Building Requirements for Persons With Disabilities</u>
3.8.2.1(1)	The building shall be accessible
3.8.2.3(1)(a)	Access is provided from the street to the main entrance.
3.8.2.3(1)(b)	Accessible parking is provided in the parking
3.8.2.3(2)(a)	Universal toilet room provided.
3.8.2.3(2)(b)	With the building occupant load exceeding 150, all other public washrooms are also required to be accessible in the A2 occupancy except daycare facility has the washroom are not for public use.
3.8.3.5(4)(c)	A power operated door is required at front entry in both directions.

DEC 15/17	ISSUED FOR INAC	△
NOV 22/17	ISSUED FOR REVIEW	△
DATE	REMARKS	NO.
DRAWING REVISIONS / ISSUES		

Scott M. Kemp Architect
4427 River Road West, Ladner, BC V4K 1R9
P: (604) 786-8150 F: (604) 952-6021
scott@smkarchitect.com

PROJECT
**MALAHAT
MULTIPURPOSE
CULTURAL CENTRE**
Malahat, BC

DRAWING TITLE
CODE ANALYSIS

DRAWN ML	DATE MAR/17
CHK'D SK	JOB No. _
DESIGN	DRAWING No.
CHK'D _	A002
SCALE AS SHOWN	

This drawing is an instrument of service and remains the property of Scott M. Kemp Architect, Prince Consultant and licensed Professional of Record ("PR"). All information shown on this drawing is copyright material and is for use on the named project only. Information contained herein may not be used or reproduced in anyway without written permission. All approved reproductions of this drawing shall bear the designated firm names.

Drawings shall not be scaled. The Contractor shall verify and be responsible for all dimensions, datum and elevations pertinent to executing the work. Discrepancies and variations shall be reported to the PR before work is performed. In all cases the latest version of the contract documents shall be used on site. The contractor shall ensure all previous versions are marked "Superseded" with reference to a revision number. All work shall conform to the current local Building Code, jurisdictional codes and local ordinances.

Do not construct with the information shown on this drawing until it is noted "Issued for Construction".

GENERAL NOTES:		WALL TYPES:		ROOF TYPES:		FLOOR TYPES:											
<div><div>W</div><div>WALL TYPES TO BE READ IN CONJUNCTION W/ WALL NOTATIONS ON THIS SHEET</div></div>		<div><div>W1</div><div>FOUNDATION WALL ASSEMBLY: - 1" R5 RIGID INSULATION - DAMPPROOFING - 8" CONCRETE WALL</div></div>	<div><div>W1A</div><div>FOUNDATION WALL ASSEMBLY: - 8" CONCRETE WALL</div></div>	<div><div>W2</div><div>TYP. EXTERIOR WALL ASSEMBLY: - BOARD AND BATTEN SIDING - 1/2" P.T. STRAPPING - 1" R5 RIGID INSULATION - MOISTURE BARRIER - 1/2" PLYWOOD SHEATHING - 2X6 WOOD STUDS @ 16" O.C. - R22 BATT INSULATION - 6 MIL V.B. - 1/2" GYPSUM BOARD (5/8" FOR ALL LOADBEARING WALLS)</div></div>	<div><div>W2A</div><div>COURT EXTERIOR WALL ASSEMBLY: - BOARD AND BATTEN SIDING - 1/2" P.T. STRAPPING - 1" R5 RIGID INSULATION - MOISTURE BARRIER - 1/2" PLYWOOD SHEATHING - 2X6 WOOD STUDS @ 16" O.C. - R22 BATT INSULATION - 6 MIL V.B. - 1/2" GYPSUM BOARD</div></div>	<div><div>W3</div><div>TYP. INTERIOR WALL ASSEMBLY: - 1/2" GYPSUM BOARD (BOTH SIDES) - 2X4 WOOD STUDS @ 16" O.C.</div></div>		<div><div>W3A</div><div>COURT INTERIOR WALL ASSEMBLY: - 1/2" GYPSUM BOARD (BOTH SIDES) - 2X6 WOOD STUDS @ 16" O.C.</div></div>	<div><div>W4</div><div>INTERIOR WALL ASSEMBLY: - 1/2" TYPE 'X' GYPSUM BOARD (BOTH SIDES) - 2X6 WOOD STUDS @ 16" O.C.</div></div>	<div><div>W5</div><div>1 HOUR F.R.R. INTERIOR WALL ASSEMBLY (U.L.C. E-8310): - 5/8" TYPE 'X' GYPSUM BOARD (BOTH SIDES) - 2X4 WOOD STUDS @ 16" O.C. - FIRE RETARDANT PLYWOOD AS REQUIRED FOR EQUIPMENT SUPPORT ON WALL</div></div>	<div><div>W5B</div><div>1 HOUR F.R.R. INTERIOR WALL ASSEMBLY (U.L.C. E-8310): - 5/8" TYPE 'X' GYPSUM BOARD (BOTH SIDES) - 2X6 WOOD STUDS @ 16" O.C. - FIRE RETARDANT PLYWOOD AS REQUIRED FOR EQUIPMENT SUPPORT ON WALL</div></div>	<div><div>W6</div><div>ALL LOADBEARING WALLS, POSTS, COLUMNS & SUPPORTS TO HAVE 45 MIN. F.R.R. - USE 5/8" TYPE 'X' GWB IN-LIEU OF 1/2" GWB</div></div>	<div><div>R1</div><div>RAFTERS ROOF ASSEMBLY: - STANDING SEAM METAL ROOF SYSTEM - ROOF MEMBRANE - R20 RIGID INSULATION (EFFECTIVE R20) - VAPOUR RETARDER - PLYWOOD SHEATHING PER STRUCT. ENG. - 2X6 ROOF DECKING (T&G) - ROOF RAFTERS</div></div>	<div><div>R2</div><div>GYM ROOF ASSEMBLY: - STANDING SEAM METAL ROOF SYSTEM - ROOF MEMBRANE - R20 RIGID INSULATION (EFFECTIVE R20) - VAPOUR RETARDER - PLYWOOD SHEATHING PER STRUCT. ENG. - 2X6 ROOF DECKING (T&G) - ROOF TRUSSES SYSTEM (EXPOSED STEEL TO BE PAINTED)</div></div>	<div><div>S1</div><div>RAFTERS SOFFIT ASSEMBLY: - STANDING SEAM METAL ROOF SYSTEM - ROOF MEMBRANE - R20 RIGID INSULATION (EFFECTIVE R20) - VAPOUR RETARDER - PLYWOOD SHEATHING PER STRUCT. ENG. - 2X6 WOOD DECKING - ROOF RAFTERS</div></div>	<div><div>F1</div><div>SLAB-ON-GRADE FLOOR ASSEMBLY: - FLOOR FINISH - SLAB-ON-GRADE PER STRUCT. - 6 MIL POLY V.B. - R10 RIGID INSULATION - COMPACTED SOIL</div></div>	<div><div>F2</div><div>FLOOR ASSEMBLY (TYP.): - FLOOR FINISH - 3/4" PLYWOOD SHEATHING - FLOOR JOIST PER STRUCT. ENG. - 5/8" TYPE 'X' GYPSUM BOARD 45 MIN. FIRE SEPARATION (BCBC ACCUMULATIVE METHOD)</div></div>

DEC 15/17	ISSUED FOR INAC	△
NOV 22/17	ISSUED FOR REVIEW	△
DATE	REMARKS	NO.
DRAWING REVISIONS / ISSUES		

Scott M. Kemp Architect

4427 River Road West, Ladner, BC V4K 1R9
P: (604) 786-8150 F: (604) 952-6021
scott@smkarchitect.com

PROJECT

MALAHAT
MULTIPURPOSE
CULTURAL CENTRE

Malahat, BC

DRAWING TITLE

CONSTRUCTION ASSEMBLIES

DRAWN ML	DATE MAR/17
CHK'D SK	JOB No. _
DESIGN	DRAWING No.
CHK'D _	A003
SCALE AS SHOWN	



This drawing is an instrument of service and remains the property of Scott M. Kemp Architect, Prince Consultant and licensed Professional of Record ("PR"). All information shown on this drawing is copyright material and is for use on the named project only. Information contained herein may not be used or reproduced in any way without written permission. All approved reproductions of this drawing shall bear the designated firm names.

Drawings shall not be scaled. The Contractor shall verify and be responsible for all dimensions, datum and elevations pertinent to executing the work. Discrepancies and variations shall be reported to the PR before work is performed. In all cases the latest version of the contract documents shall be used on site. The contractor shall ensure all previous versions are marked "Superseded" with reference to a revision number. All work shall conform to the current local Building Code, jurisdictional codes and local ordinances.

Do not construct with the information shown on this drawing until it is noted "Issued for Construction".

DEC 15/17	ISSUED FOR INAC	△
NOV 12/17	ISSUED FOR REVIEW	△
SEP 17/17	ISSUED FOR REVIEW	△
AUG 01/17	ISSUED FOR REVIEW	△
JULY 19/17	ISSUED FOR REVIEW	△
DATE	REMARKS	NO.
DRAWING REVISIONS / ISSUES		

Scott M. Kemp Architect

4427 River Road West, Ladner, BC V4K 1R9
P: (604) 786-8150 F: (604) 952-6021
scott@smkarchitect.com

PROJECT

MALAHAT
MULTIPURPOSE
CULTURAL CENTRE

Malahat, BC

DRAWING TITLE

SITE PLAN

DRAWN ML	DATE MAR/17
CHK'D SK	JOB No. _
DESIGN	DRAWING No.
CHK'D -	A101
SCALE AS SHOWN	

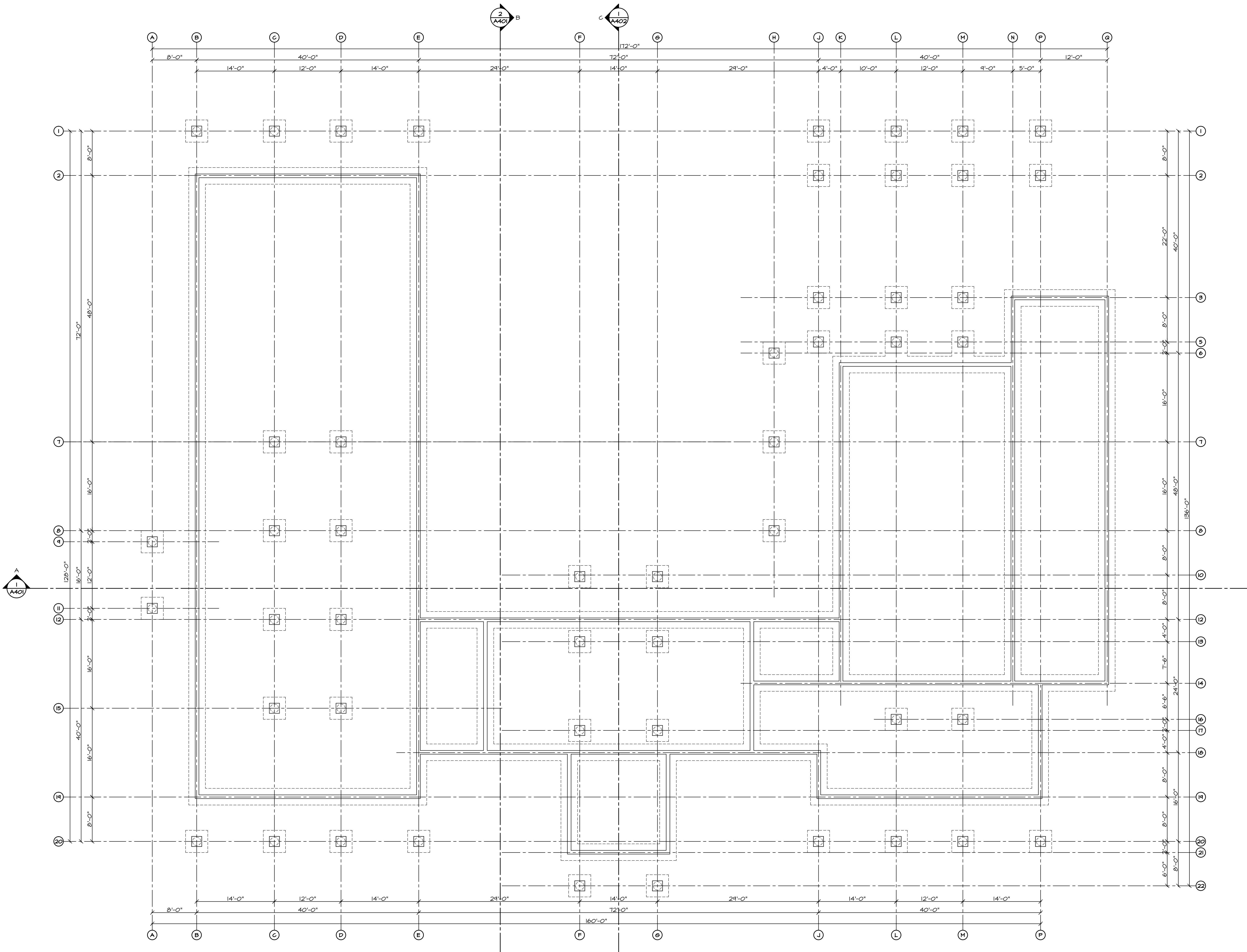

This drawing is an instrument of service and remains the property of Scott M. Kemp Architect, Prince Consultant and licensed Professional of Record ("PR"). All information shown on this drawing is copyright material and is for use on the named project only. Information contained herein may not be used or reproduced in any way without written permission. All approved reproductions of this drawing shall bear the designated firm names.

Drawings shall not be scaled. The Contractor shall verify and be responsible for all dimensions, datum and elevations pertinent to executing the work. Discrepancies and variations shall be reported to the PR before work is performed. In all cases the latest version of the contract documents shall be used on site. The contractor shall ensure all previous versions are marked "Superseded" with reference to a revision number. All work shall conform to the current local Building Code, jurisdictional codes and local ordinances.

Do not construct with the information shown on this drawing until it is noted "Issued for Construction".

DEC 19/17	ISSUED FOR INAC	△
NOV 12/17	ISSUED FOR REVIEW	△
SEP 17/17	ISSUED FOR REVIEW	△
AUG 01/17	ISSUED FOR REVIEW	△
JULY 19/17	ISSUED FOR REVIEW	△
DATE	REMARKS	NO.
DRAWING REVISIONS / ISSUES		

Scott M. Kemp Architect
4427 River Road West, Ladner, BC V4K 1R9
P: (604) 786-8150 F: (604) 952-6021
scott@smkarchitect.com

PROJECT
**MALAHAT
MULTIPURPOSE
CULTURAL CENTRE**
Malahat, BC

DRAWING TITLE
FOUNDATION PLAN

DRAWN ML	DATE AUG/17
CHK'D SK	JOB No. _
DESIGN	DRAWING No.
CHK'D -	A201
SCALE AS SHOWN	

This drawing is an instrument of service and remains the property of Scott M. Kemp Architect, Prince Consultant and licensed Professional of Record ("PR"). All information shown on this drawing is copyright material and is for use on the named project only. Information contained herein may not be used or reproduced in any way without written permission. All approved reproductions of this drawing shall bear the designated firm names.

Drawings shall not be scaled. The Contractor shall verify and be responsible for all dimensions, datum and elevations pertinent to executing the work. Discrepancies and variations shall be reported to the PR before work is performed. In all cases the latest version of the contract documents shall be used on site. The contractor shall ensure all previous versions are marked "Superseded" with reference to a revision number. All work shall conform to the current local Building Code, jurisdictional codes and local ordinances.

Do not construct with the information shown on this drawing until it is noted "Issued for Construction".

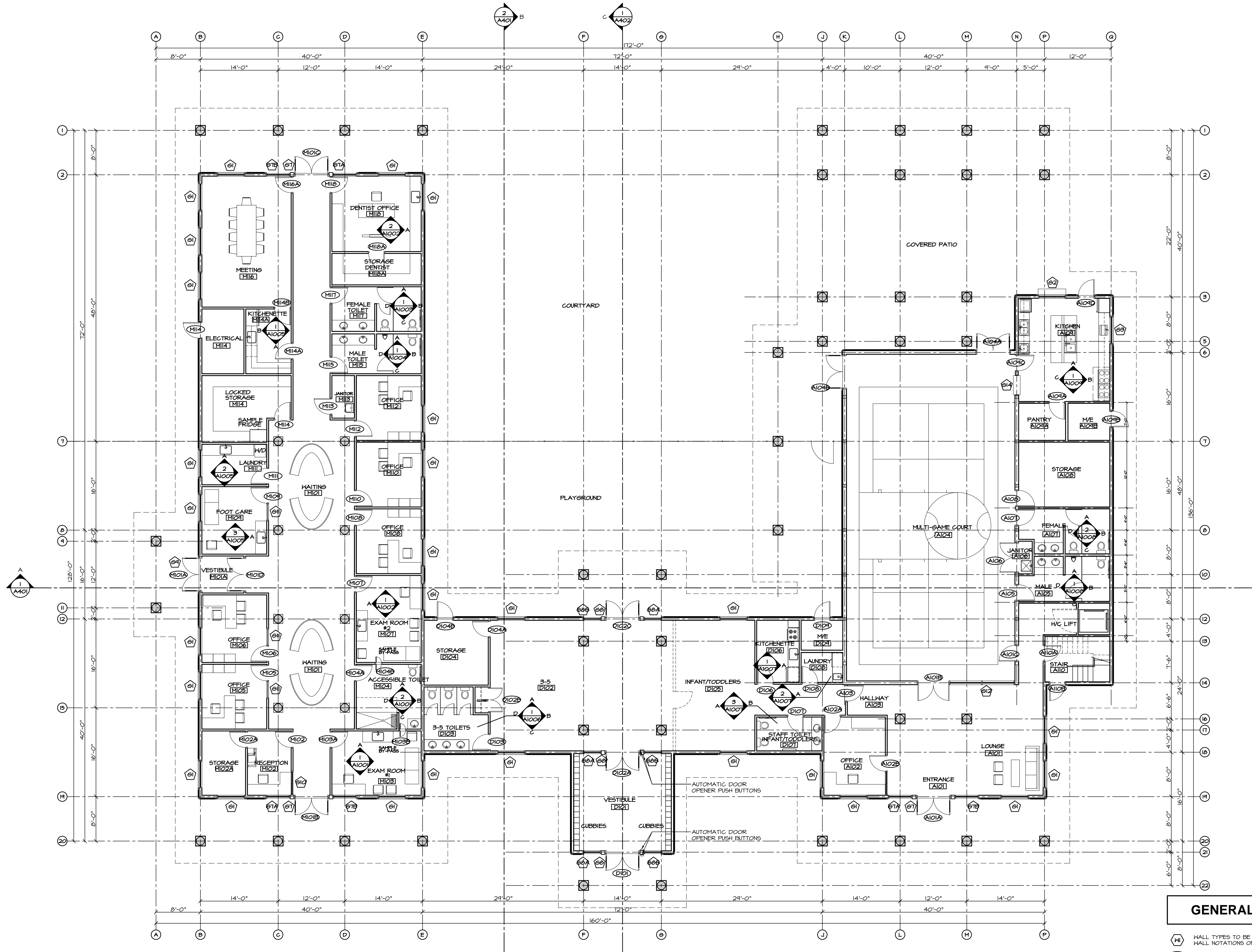

1 GROUND FLOOR PLAN
A202 SCALE: 1/8" = 1'-0"

AREA = 10,676 ft²

GENERAL NOTES:

- WALL TYPES TO BE READ IN CONJUNCTION W/ WALL NOTATIONS ON THIS SHEET
- DOOR TYPE - SEE DOOR SCHEDULE
- GLAZING TYPE - SEE WINDOW SCHEDULE
- ROOM NUMBER - SEE ROOM FINISH SCHEDULE
- FLOOR TYPE - SEE FLOOR TYPES

DEC 15/17	ISSUED FOR INAC	△
NOV 12/17	ISSUED FOR REVIEW	△
SEP 17/17	ISSUED FOR REVIEW	△
AUG 01/17	ISSUED FOR REVIEW	△
DATE	REMARKS	NO.
DRAWING REVISIONS / ISSUES		

Scott M. Kemp Architect
4427 River Road West, Ladner, BC V4K 1R9
P: (604) 786-8150 F: (604) 952-6021
scott@smkarchitect.com

PROJECT
MALAHAT MULTIPURPOSE CULTURAL CENTRE
Malahat, BC

DRAWING TITLE
GROUND FLOOR PLAN

DRAWN ML	DATE MAR/17
CHK'D SK	JOB No. -
DESIGN	DRAWING No.
CHK'D -	A202
SCALE AS SHOWN	

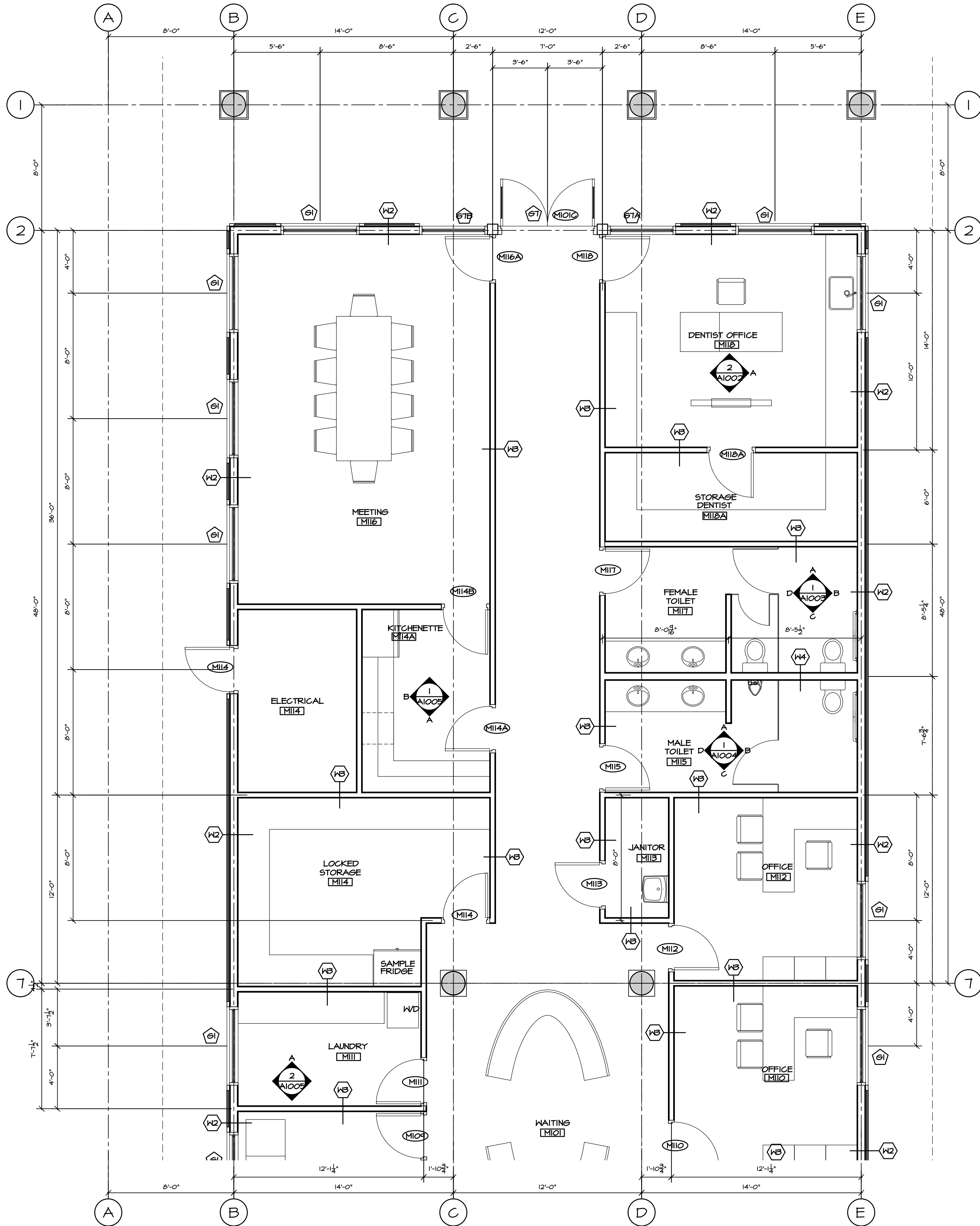

1
A202A

PARTIAL GROUND FLOOR PLAN (MEDICAL WEST)

SCALE: 1/4" = 1'-0"

GENERAL NOTES:

- W** WALL TYPES TO BE READ IN CONJUNCTION W/ WALL NOTATIONS ON THIS SHEET
- DO** DOOR TYPE - SEE DOOR SCHEDULE
- GL** GLAZING TYPE - SEE WINDOW SCHEDULE
- RO** ROOM NUMBER - SEE ROOM FINISH SCHEDULE
- FI** FLOOR TYPE - SEE FLOOR TYPES

WALL TYPES:

- W1** FOUNDATION WALL ASSEMBLY:
 - 1" R5 RIGID INSULATION
 - DAMPPROOFING
 - 8" CONCRETE WALL
- W1A** FOUNDATION WALL ASSEMBLY:
 - 8" CONCRETE WALL
- W2** TYP. EXTERIOR WALL ASSEMBLY:
 - BOARD AND BATTEN SIDING
 - 1/2" F.T. STRAPPING
 - 1" R5 RIGID INSULATION
 - MOISTURE BARRIER
 - 1/2" PLYWOOD SHEATHING
 - 2X6 WOOD STUDS @ 16" O.C.
 - R22 BATT INSULATION
 - 6 MIL V.B.
 - 1/2" GYPSUM BOARD (5/8" FOR ALL LOADBEARING WALLS)
- W2A** COURT EXTERIOR WALL ASSEMBLY:
 - BOARD AND BATTEN SIDING
 - 1/2" F.T. STRAPPING
 - 1" R5 RIGID INSULATION
 - MOISTURE BARRIER
 - 1/2" PLYWOOD SHEATHING
 - 2X6 WOOD STUDS @ 16" O.C.
 - R22 BATT INSULATION
 - 6 MIL V.B.
 - 1/2" GYPSUM BOARD
- W3** TYP. INTERIOR WALL ASSEMBLY:
 - 1/2" GYPSUM BOARD (BOTH SIDES)
 - 2X4 WOOD STUDS @ 16" O.C.
- W3A** COURT INTERIOR WALL ASSEMBLY:
 - 1/2" GYPSUM BOARD (BOTH SIDES)
 - 2X6 WOOD STUDS @ 16" O.C.
- W4** INTERIOR WALL ASSEMBLY:
 - 1/2" TYPE 'X' GYPSUM BOARD (BOTH SIDES)
 - 2X6 WOOD STUDS @ 16" O.C.
- W5** 1 HOUR F.R.R. INTERIOR WALL ASSEMBLY:
 - U.L.C. #B310.
 - 5/8" TYPE 'X' GYPSUM BOARD (BOTH SIDES)
 - 2X4 WOOD STUDS @ 16" O.C.
 - FIRE RETARDANT PLYWOOD AS REQUIRED FOR EQUIPMENT SUPPORT ON WALL
- W6** 1 HOUR F.R.R. INTERIOR WALL ASSEMBLY:
 - U.L.C. #B310.
 - 5/8" TYPE 'X' GYPSUM BOARD (BOTH SIDES)
 - 2X6 WOOD STUDS @ 16" O.C.
 - FIRE RETARDANT PLYWOOD AS REQUIRED FOR EQUIPMENT SUPPORT ON WALL

ALL LOADBEARING WALLS,
POSTS, COLUMNS & SUPPORTS
TO HAVE 45 MIN. F.R.R. - USE
5/8" TYPE 'X' GNB IN-LIEU OF
1/2" GNB

ROOF TYPES:

- R1** RAFTERS ROOF ASSEMBLY:
 - STANDING SEAM METAL ROOF SYSTEM
 - ROOF MEMBRANE
 - R20 RIGID INSULATION (EFFECTIVE R20)
 - VAPOUR RETARDER
 - PLYWOOD SHEATHING PER STRUCT. ENG.
 - 2X6 ROOF DECKING (T&G)
 - ROOF RAFTERS
- R2** GYM ROOF ASSEMBLY:
 - STANDING SEAM METAL ROOF SYSTEM
 - ROOF MEMBRANE
 - R20 RIGID INSULATION (EFFECTIVE R20)
 - VAPOUR RETARDER
 - PLYWOOD SHEATHING PER STRUCT. ENG.
 - 2X6 ROOF DECKING (T&G)
 - ROOF TRUSSES SYSTEM (EXPOSED STEEL TO BE PAINTED)
- S1** RAFTERS SOFFIT ASSEMBLY:
 - STANDING SEAM METAL ROOF SYSTEM
 - ROOF MEMBRANE
 - R20 RIGID INSULATION (EFFECTIVE R20)
 - VAPOUR RETARDER
 - PLYWOOD SHEATHING PER STRUCT. ENG.
 - 2X6 WOOD DECKING
 - ROOF RAFTERS

FLOOR TYPES:

- F1** SLAB-ON-GRADE FLOOR ASSEMBLY:
 - FLOOR FINISH
 - SLAB-ON-GRADE PER STRUCT.
 - 6 MIL POLY V.B.
 - R10 RIGID INSULATION
 - COMPACTED SOIL
- F2** FLOOR ASSEMBLY (TYP.):
 - FLOOR FINISH
 - 3/4" PLYWOOD SHEATHING
 - FLOOR JOIST PER STRUCT. ENG.
 - 5/8" TYPE 'X' GYPSUM BOARD
 - 45 MIN. FIRE SEPARATION (BCBC ACCUMULATIVE METHOD)

This drawing is an instrument of service and remains the property of Scott M. Kemp Architect, Prima Consultant and licensed Professional of Record ("PR"). All information shown on this drawing is copyright material and is for use on the named project only. Information contained herein may not be used or reproduced in any way without written permission. All approved reproductions of this drawing shall bear the designated firm names.

Drawings shall not be scaled. The Contractor shall verify and be responsible for all dimensions, datum and elevations pertinent to executing the work. Discrepancies and variations shall be reported to the PR before work is performed. In all cases the latest version of the contract documents shall be used on site. The contractor shall ensure all previous versions are marked "Superseded" with reference to a revision number. All work shall conform to the current local Building Code, jurisdictional codes and local ordinances.

Do not construct with the information shown on this drawing until it is noted "Issued for Construction".

DEC 15/17	ISSUED FOR INAC	△
NOV 22/17	ISSUED FOR REVIEW	△
DATE	REMARKS	NO.
DRAWING REVISIONS / ISSUES		

Scott M. Kemp Architect

4427 River Road West, Ladner, BC V4K 1R9
P: (604) 786-8150 F: (604) 952-6021
scott@smkarchitect.com

PROJECT

MALAHAT MULTIPURPOSE CULTURAL CENTRE

Malahat, BC

DRAWING TITLE

PARTIAL GROUND FLOOR PLAN
(MEDICAL WEST)

DRAWN ML	DATE MAR/17
CHK'D SK	JOB No. .
DESIGN	DRAWING No.
CHK'D -	A202A
SCALE AS SHOWN	

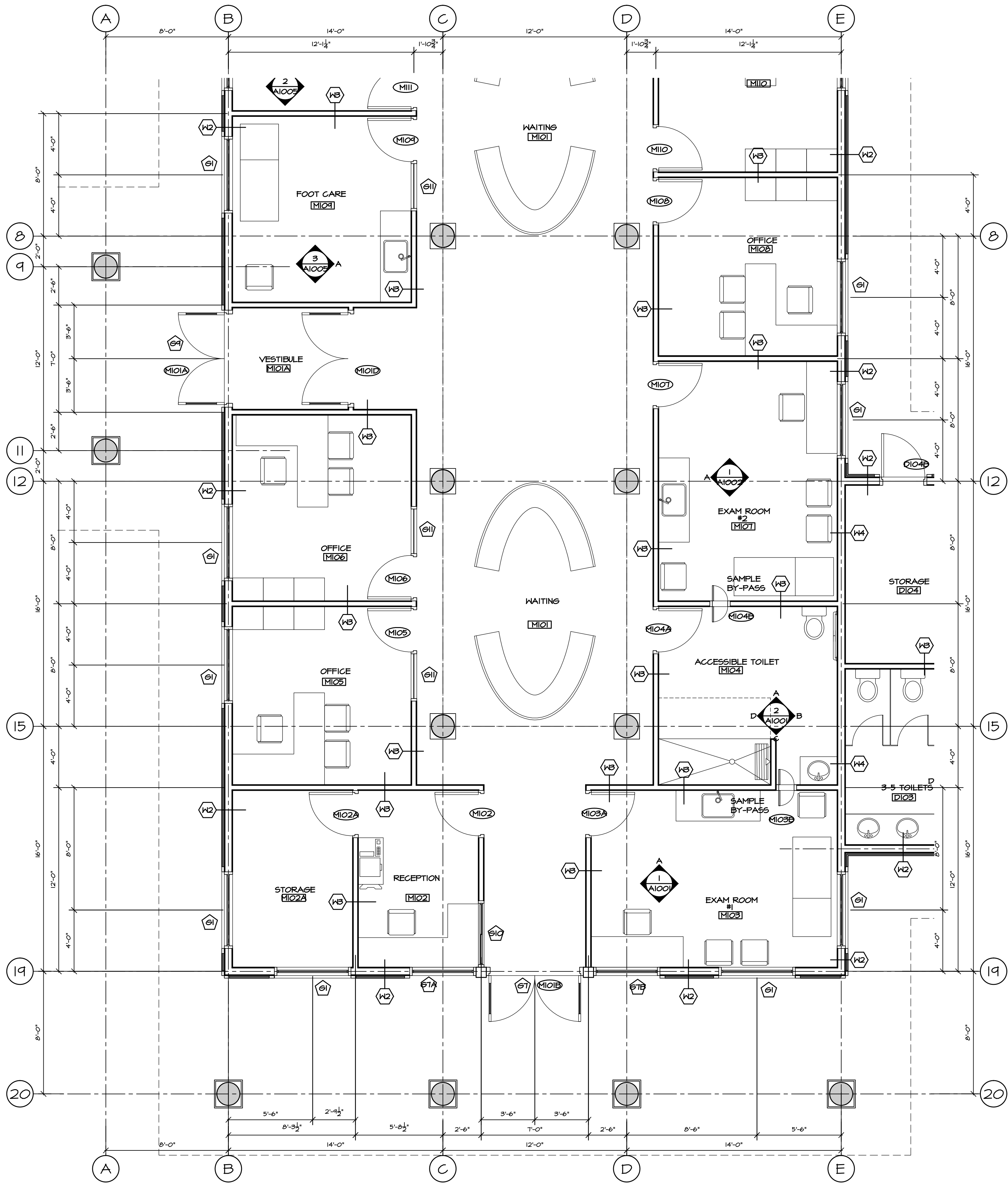

PARTIAL GROUND FLOOR PLAN (MEDICAL EAST)

SCALE: 1/4" = 1'-0"

GENERAL NOTES:

- H1** WALL TYPES TO BE READ IN CONJUNCTION W/ WALL NOTATIONS ON THIS SHEET
- LO1** DOOR TYPE - SEE DOOR SCHEDULE
- G1** GLAZING TYPE - SEE WINDOW SCHEDULE
- LO2** ROOM NUMBER - SEE ROOM FINISH SCHEDULE
- F1** FLOOR TYPE - SEE FLOOR TYPES

WALL TYPES:

- H1** FOUNDATION WALL ASSEMBLY:
 - 1" R5 RIGID INSULATION
 - DAMPPROOFING
 - 8" CONCRETE WALL
- H1A** FOUNDATION WALL ASSEMBLY:
 - 8" CONCRETE WALL
- H2** TYP. EXTERIOR WALL ASSEMBLY:
 - BOARD AND BATTEN SIDING
 - 1/2" F.T. STRAPPING
 - 1" R5 RIGID INSULATION
 - MOISTURE BARRIER
 - 1/2" PLYWOOD SHEATHING
 - 2X6 WOOD STUDS @ 16" O.C.
 - R22 BATT INSULATION
 - 6 MIL V.B.
 - 1/2" GYPSUM BOARD (5/8" FOR ALL LOADBEARING WALLS)
- H2A** COURT EXTERIOR WALL ASSEMBLY:
 - BOARD AND BATTEN SIDING
 - 1/2" F.T. STRAPPING
 - 1" R5 RIGID INSULATION
 - MOISTURE BARRIER
 - 1/2" PLYWOOD SHEATHING
 - 2X6 WOOD STUDS @ 16" O.C.
 - R22 BATT INSULATION
 - 6 MIL V.B.
 - 1/2" GYPSUM BOARD
- H3** TYP. INTERIOR WALL ASSEMBLY:
 - 1/2" GYPSUM BOARD (BOTH SIDES)
 - 2X4 WOOD STUDS @ 16" O.C.
- H3A** COURT INTERIOR WALL ASSEMBLY:
 - 1/2" GYPSUM BOARD (BOTH SIDES)
 - 2X6 WOOD STUDS @ 16" O.C.
- H4** INTERIOR WALL ASSEMBLY:
 - 1/2" TYPE 'X' GYPSUM BOARD (BOTH SIDES)
 - 2X6 WOOD STUDS @ 16" O.C.
- H5** 1 HOUR F.R.R. INTERIOR WALL ASSEMBLY:
 - ULC #XB10
 - 5/8" TYPE 'X' GYPSUM BOARD (BOTH SIDES)
 - 2X4 WOOD STUDS @ 16" O.C.
 - FIRE RETARDANT PLYWOOD AS REQUIRED FOR EQUIPMENT SUPPORT ON WALL
- H6** 1 HOUR F.R.R. INTERIOR WALL ASSEMBLY:
 - ULC #XB10
 - 5/8" TYPE 'X' GYPSUM BOARD (BOTH SIDES)
 - 2X6 WOOD STUDS @ 16" O.C.
 - FIRE RETARDANT PLYWOOD AS REQUIRED FOR EQUIPMENT SUPPORT ON WALL

ALL LOADBEARING WALLS, POSTS, COLUMNS & SUPPORTS TO HAVE 45 MIN. F.R.R. - USE 5/8" TYPE 'X' GNB IN-LIEU OF 1/2" GNB

ROOF TYPES:

- R1** RAFTERS ROOF ASSEMBLY:
 - STANDING SEAM METAL ROOF SYSTEM
 - ROOF MEMBRANE
 - R20 RIGID INSULATION (EFFECTIVE R20)
 - VAPOUR RETARDER
 - PLYWOOD SHEATHING PER STRUCT. ENG.
 - 2X6 ROOF DECKING (T&G)
 - ROOF RAFTERS
- R2** GYM ROOF ASSEMBLY:
 - STANDING SEAM METAL ROOF SYSTEM
 - ROOF MEMBRANE
 - R20 RIGID INSULATION (EFFECTIVE R20)
 - VAPOUR RETARDER
 - PLYWOOD SHEATHING PER STRUCT. ENG.
 - 2X6 ROOF DECKING (T&G)
 - ROOF TRUSSES SYSTEM (EXPOSED STEEL TO BE PAINTED)
- S1** RAFTERS SOFFIT ASSEMBLY:
 - STANDING SEAM METAL ROOF SYSTEM
 - ROOF MEMBRANE
 - R20 RIGID INSULATION (EFFECTIVE R20)
 - VAPOUR RETARDER
 - PLYWOOD SHEATHING PER STRUCT. ENG.
 - 2X6 WOOD DECKING
 - ROOF RAFTERS

FLOOR TYPES:

- F1** SLAB-ON-GRADE FLOOR ASSEMBLY:
 - FLOOR FINISH
 - SLAB-ON-GRADE PER STRUCT.
 - 6 MIL POLY V.B.
 - R10 RIGID INSULATION
 - COMPACTED SOIL
- F2** FLOOR ASSEMBLY (TYP.):
 - FLOOR FINISH
 - 3/4" PLYWOOD SHEATHING
 - FLOOR JOIST PER STRUCT. ENG.
 - 5/8" TYPE 'X' GYPSUM BOARD
 - 45 MIN. FIRE SEPARATION (B/C/B/C ACCUMULATIVE METHOD)

This drawing is an instrument of service and remains the property of Scott M. Kemp Architect, Prince Consultant and licensed Professional of Record ("PR"). All information shown on this drawing is copyright material and is for use on the named project only. Information contained herein may not be used or reproduced in any way without written permission. All approved reproductions of this drawing shall bear the designated firm names.

Drawings shall not be scaled. The Contractor shall verify and be responsible for all dimensions, datum and elevations pertinent to executing the work. Discrepancies and variations shall be reported to the PR before work is performed. In all cases the latest version of the contract documents shall be used on site. The contractor shall ensure all previous versions are marked "Superseded" with reference to a revision number. All work shall conform to the current local Building Code, jurisdictional codes and local ordinances.

Do not construct with the information shown on this drawing until it is noted "Issued for Construction".

DEC 15/17	ISSUED FOR INAC	△
NOV 22/17	ISSUED FOR REVIEW	△
DATE	REMARKS	NO.
DRAWING REVISIONS / ISSUES		

Scott M. Kemp Architect

4427 River Road West, Ladner, BC V4K 1R9
P: (604) 786-8150 F: (604) 952-6021
scott@smkarchitect.com

PROJECT

**MALAHAT
MULTIPURPOSE
CULTURAL CENTRE**

Malahat, BC

DRAWING TITLE

PARTIAL GROUND FLOOR PLAN
(MEDICAL EAST)

DRAWN ML	DATE MAR/17
CHK'D SK	JOB No. .
DESIGN	DRAWING No.
CHK'D -	A202B
SCALE AS SHOWN	

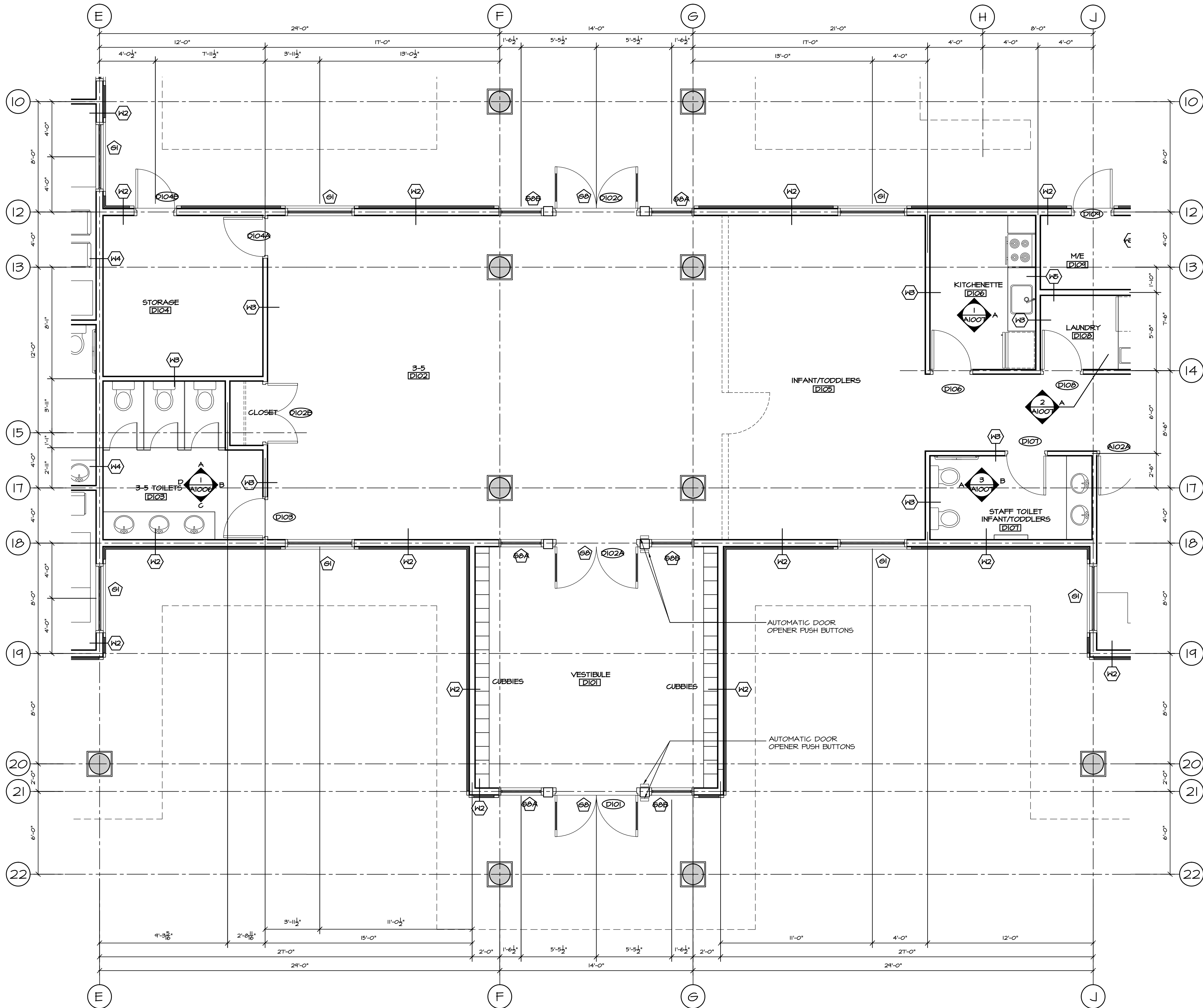

1
A202C

PARTIAL GROUND FLOOR PLAN (DAYCARE)
SCALE: 1/4" = 1'-0"

GENERAL NOTES:

- W1 WALL TYPES TO BE READ IN CONJUNCTION W/ WALL NOTATIONS ON THIS SHEET
- D101 DOOR TYPE - SEE DOOR SCHEDULE
- G1 GLAZING TYPE - SEE WINDOW SCHEDULE
- R101 ROOM NUMBER - SEE ROOM FINISH SCHEDULE
- F1 FLOOR TYPE - SEE FLOOR TYPES

WALL TYPES:

- W1 FOUNDATION WALL ASSEMBLY:
 - 1" R5 RIGID INSULATION
 - DAMP-PROOFING
 - 8" CONCRETE WALL
 - W1A FOUNDATION WALL ASSEMBLY:
 - 8" CONCRETE WALL
 - W2 TYP. EXTERIOR WALL ASSEMBLY:
 - BOARD AND BATTEN SIDING
 - 1/2" P.T. STRAPPING
 - 1" R5 RIGID INSULATION
 - MOISTURE BARRIER
 - 1/2" PLYWOOD SHEATHING
 - 2X6 WOOD STUDS @ 16" O.C.
 - R22 BATT INSULATION
 - 6 MIL V.B.
 - 1/2" GYPSUM BOARD (5/8" FOR ALL LOADBEARING WALLS)
 - W2A COURT EXTERIOR WALL ASSEMBLY:
 - BOARD AND BATTEN SIDING
 - 1/2" P.T. STRAPPING
 - 1" R5 RIGID INSULATION
 - MOISTURE BARRIER
 - 1/2" PLYWOOD SHEATHING
 - 2X6 WOOD STUDS @ 16" O.C.
 - R22 BATT INSULATION
 - 6 MIL V.B.
 - 1/2" GYPSUM BOARD
 - W3 TYP. INTERIOR WALL ASSEMBLY:
 - 1/2" GYPSUM BOARD (BOTH SIDES)
 - 2X4 WOOD STUDS @ 16" O.C.
 - W3A COURT INTERIOR WALL ASSEMBLY:
 - 1/2" GYPSUM BOARD (BOTH SIDES)
 - 2X6 WOOD STUDS @ 16" O.C.
 - W4 INTERIOR WALL ASSEMBLY:
 - 1/2" TYPE 'X' GYPSUM BOARD (BOTH SIDES)
 - 2X6 WOOD STUDS @ 16" O.C.
 - W5 1 HOUR F.R.R. INTERIOR WALL ASSEMBLY:
 - ULC #B310
 - 5/8" TYPE 'X' GYPSUM BOARD (BOTH SIDES)
 - 2X4 WOOD STUDS @ 16" O.C.
 - FIRE RETARDANT PLYWOOD AS REQUIRED FOR EQUIPMENT SUPPORT ON WALL
 - W6 1 HOUR F.R.R. INTERIOR WALL ASSEMBLY:
 - ULC #B310
 - 5/8" TYPE 'X' GYPSUM BOARD (BOTH SIDES)
 - 2X6 WOOD STUDS @ 16" O.C.
 - FIRE RETARDANT PLYWOOD AS REQUIRED FOR EQUIPMENT SUPPORT ON WALL
- ALL LOADBEARING WALLS, POSTS, COLUMNS & SUPPORTS TO HAVE 45 MIN. F.R.R. - USE 5/8" TYPE 'X' GWB IN-LIEU OF 1/2" GWB

ROOF TYPES:

- R1 RAFTERS ROOF ASSEMBLY:
 - STANDING SEAM METAL ROOF SYSTEM
 - ROOF MEMBRANE
 - R20 RIGID INSULATION (EFFECTIVE R20)
 - VAPOUR RETARDER
 - PLYWOOD SHEATHING PER STRUCT. ENG.
 - 2X6 ROOF DECKING (T4G)
 - ROOF RAFTERS
- R2 GYM ROOF ASSEMBLY:
 - STANDING SEAM METAL ROOF SYSTEM
 - ROOF MEMBRANE
 - R20 RIGID INSULATION (EFFECTIVE R20)
 - VAPOUR RETARDER
 - PLYWOOD SHEATHING PER STRUCT. ENG.
 - 2X6 ROOF DECKING (T4G)
 - ROOF TRUSSES SYSTEM (EXPOSED STEEL TO BE PAINTED)
- S1 RAFTERS SOFFIT ASSEMBLY:
 - STANDING SEAM METAL ROOF SYSTEM
 - ROOF MEMBRANE
 - R20 RIGID INSULATION (EFFECTIVE R20)
 - VAPOUR RETARDER
 - PLYWOOD SHEATHING PER STRUCT. ENG.
 - 2X6 WOOD DECKING
 - ROOF RAFTERS

FLOOR TYPES:

- F1 SLAB-ON-GRADE FLOOR ASSEMBLY:
 - FLOOR FINISH
 - SLAB-ON-GRADE PER STRUCT.
 - 6 MIL POLY V.B.
 - R10 RIGID INSULATION
 - COMPACTED SOIL
- F2 FLOOR ASSEMBLY (TYP.):
 - FLOOR FINISH
 - 3/4" PLYWOOD SHEATHING
 - FLOOR JOIST PER STRUCT. ENG.
 - 5/8" TYPE 'X' GYPSUM BOARD
 - 45 MIN. FIRE SEPARATION (BCBC ACCUMULATIVE METHOD)

This drawing is an instrument of service and remains the property of Scott M. Kemp Architect, Pinn Consulting and licensed Professional of Record ("PR"). All information shown on this drawing is copyright material and is for use on the named project only. Information contained herein may not be used or reproduced in any way without written permission. All approved reproductions of this drawing shall bear the designated firm names.

Drawings shall not be scaled. The Contractor shall verify and be responsible for all dimensions, datum and elevations pertinent to executing the work. Discrepancies and variations shall be reported to the PR before work is performed. In all cases the latest version of the contract documents shall be used on site. The contractor shall ensure all previous versions are marked "Superseded" with reference to a revision number. All work shall conform to the current local Building Code, jurisdictional codes and local ordinances.

Do not construct with the information shown on this drawing until it is noted "Issued for Construction".

DEC 15/17	ISSUED FOR INAC	△
NOV 22/17	ISSUED FOR REVIEW	△
DATE	REMARKS	NO.
DRAWING REVISIONS / ISSUES		

Scott M. Kemp Architect
4427 River Road West, Ladner, BC V4K 1R9
P: (604) 786-8150 F: (604) 952-6021
scott@smkarchitect.com

PROJECT
**MALAHAT
MULTIPURPOSE
CULTURAL CENTRE**
Malahat, BC

DRAWING TITLE
PARTIAL GROUND FLOOR PLAN
(DAYCARE)

DRAWN ML	DATE MAR/17
CHK'D SK	JOB No. -
DESIGN	DRAWING No.
CHK'D -	A202C
SCALE AS SHOWN	

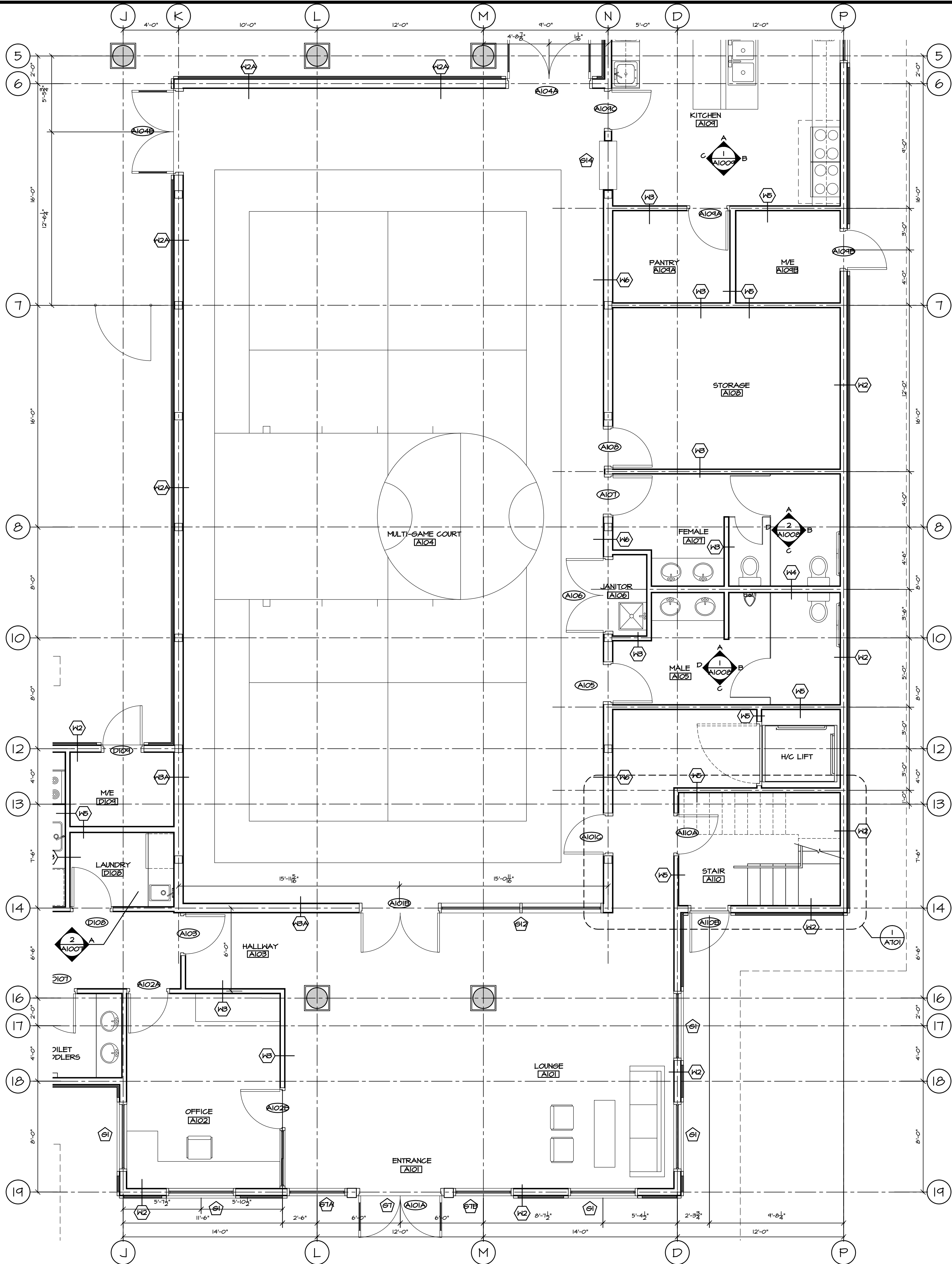

GENERAL NOTES:

- W1 WALL TYPES TO BE READ IN CONJUNCTION W/ WALL NOTATIONS ON THIS SHEET
- D101 DOOR TYPE - SEE DOOR SCHEDULE
- G1 GLAZING TYPE - SEE WINDOW SCHEDULE
- R101 ROOM NUMBER - SEE ROOM FINISH SCHEDULE
- F1 FLOOR TYPE - SEE FLOOR TYPES

WALL TYPES:

- W1 FOUNDATION WALL ASSEMBLY:
 - 1" R5 RIGID INSULATION
 - DAMPPROOFING
 - 8" CONCRETE WALL
- W1A FOUNDATION WALL ASSEMBLY:
 - 8" CONCRETE WALL
- W2 TYP. EXTERIOR WALL ASSEMBLY:
 - BOARD AND BATTEN SIDING
 - 1/2" P.T. STRAPPING
 - 1" R5 RIGID INSULATION
 - MOISTURE BARRIER
 - 1/2" FLYWOOD SHEATHING
 - 2X6 WOOD STUDS @ 16" O.C.
 - R22 BATT INSULATION
 - 6 MIL V.B.
 - 1/2" GYPSUM BOARD (5/8" FOR ALL LOADBEARING WALLS)
- W2A COURT EXTERIOR WALL ASSEMBLY:
 - BOARD AND BATTEN SIDING
 - 1/2" P.T. STRAPPING
 - 1" R5 RIGID INSULATION
 - MOISTURE BARRIER
 - 1/2" FLYWOOD SHEATHING
 - 2X6 WOOD STUDS @ 16" O.C.
 - R22 BATT INSULATION
 - 6 MIL V.B.
 - 1/2" GYPSUM BOARD
- W3 TYP. INTERIOR WALL ASSEMBLY:
 - 1/2" GYPSUM BOARD (BOTH SIDES)
 - 2X4 WOOD STUDS @ 16" O.C.
- W3A COURT INTERIOR WALL ASSEMBLY:
 - 1/2" GYPSUM BOARD (BOTH SIDES)
 - 2X6 WOOD STUDS @ 16" O.C.
- W4 INTERIOR WALL ASSEMBLY:
 - 1/2" TYPE 'X' GYPSUM BOARD (BOTH SIDES)
 - 2X6 WOOD STUDS @ 16" O.C.
- W5 1 HOUR F.R.R. INTERIOR WALL ASSEMBLY U.L.C. BXB10:
 - 5/8" TYPE 'X' GYPSUM BOARD (BOTH SIDES)
 - 2X4 WOOD STUDS @ 16" O.C.
 - FIRE RETARDANT PLYWOOD AS REQUIRED FOR EQUIPMENT SUPPORT ON WALL
- W6 1 HOUR F.R.R. INTERIOR WALL ASSEMBLY U.L.C. BXB10:
 - 5/8" TYPE 'X' GYPSUM BOARD (BOTH SIDES)
 - 2X6 WOOD STUDS @ 16" O.C.
 - FIRE RETARDANT PLYWOOD AS REQUIRED FOR EQUIPMENT SUPPORT ON WALL

ALL LOADBEARING WALLS, POSTS, COLUMNS & SUPPORTS TO HAVE 45 MIN. F.R.R. - USE 5/8" TYPE 'X' GMB IN-LIEU OF 1/2" GMB

ROOF TYPES:

- R1 RAFTERS ROOF ASSEMBLY:
 - STANDING SEAM METAL ROOF SYSTEM
 - ROOF MEMBRANE
 - R20 RIGID INSULATION (EFFECTIVE R20)
 - VAPOUR RETARDER
 - PLYWOOD SHEATHING PER STRUCT. ENG.
 - 2X6 ROOF DECKING (T&G)
 - ROOF RAFTERS
- R2 GYM ROOF ASSEMBLY:
 - STANDING SEAM METAL ROOF SYSTEM
 - ROOF MEMBRANE
 - R20 RIGID INSULATION (EFFECTIVE R20)
 - VAPOUR RETARDER
 - PLYWOOD SHEATHING PER STRUCT. ENG.
 - 2X6 ROOF DECKING (T&G)
 - ROOF TRUSSES SYSTEM (EXPOSED STEEL TO BE PAINTED)
- S1 RAFTERS SOFFIT ASSEMBLY:
 - STANDING SEAM METAL ROOF SYSTEM
 - ROOF MEMBRANE
 - R20 RIGID INSULATION (EFFECTIVE R20)
 - VAPOUR RETARDER
 - PLYWOOD SHEATHING PER STRUCT. ENG.
 - 2X6 WOOD DECKING
 - ROOF RAFTERS

FLOOR TYPES:

- F1 SLAB-ON-GRADE FLOOR ASSEMBLY:
 - FLOOR FINISH
 - SLAB-ON-GRADE PER STRUCT.
 - 6 MIL POLY V.B.
 - R10 RIGID INSULATION
 - COMPACTED SOIL
- F2 FLOOR ASSEMBLY (TYP.):
 - FLOOR FINISH
 - 3/4" PLYWOOD SHEATHING
 - FLOOR JOIST PER STRUCT. ENG.
 - 5/8" TYPE 'X' GYPSUM BOARD
 - 45 MIN. FIRE SEPARATION (BCBC ACCUMULATIVE METHOD)

This drawing is an instrument of service and remains the property of Scott M. Kemp Architect, Prince Consultant and licensed Professional of Record ("PR"). All information shown on this drawing is copyright material and is for use on the named project only. Information contained herein may not be used or reproduced in any way without written permission. All approved reproductions of this drawing shall bear the designated firm names.

Drawings shall not be scaled. The Contractor shall verify and be responsible for all dimensions, datum and elevations pertinent to executing the work. Discrepancies and variations shall be reported to the PR before work is performed. In all cases the latest version of the contract documents shall be used on site. The contractor shall ensure all previous versions are marked "Superseded" with reference to a revision number. All work shall conform to the current local Building Code, jurisdictional codes and local ordinances.

Do not construct with the information shown on this drawing until it is noted "Issued for Construction".

DEC 15/17	ISSUED FOR INAC	△
NOV 22/17	ISSUED FOR REVIEW	△
DATE	REMARKS	NO.
DRAWING REVISIONS / ISSUES		

Scott M. Kemp Architect
4427 River Road West, Ladner, BC V4K 1R9
P: (604) 786-8150 F: (604) 952-6021
scott@smkarchitect.com

PROJECT
**MAHAHAT
MULTIPURPOSE
CULTURAL CENTRE**
Malahat, BC

DRAWING TITLE
**PARTIAL GROUND FLOOR PLAN
(ASSEMBLY EAST)**

DRAWN ML	DATE MAR/17
CHK'D SK	JOB No. -
DESIGN	DRAWING No.
CHK'D -	A202D
SCALE AS SHOWN	



1
A202D

PARTIAL GROUND FLOOR PLAN (ASSEMBLY EAST)

SCALE: 1/4" = 1'-0"

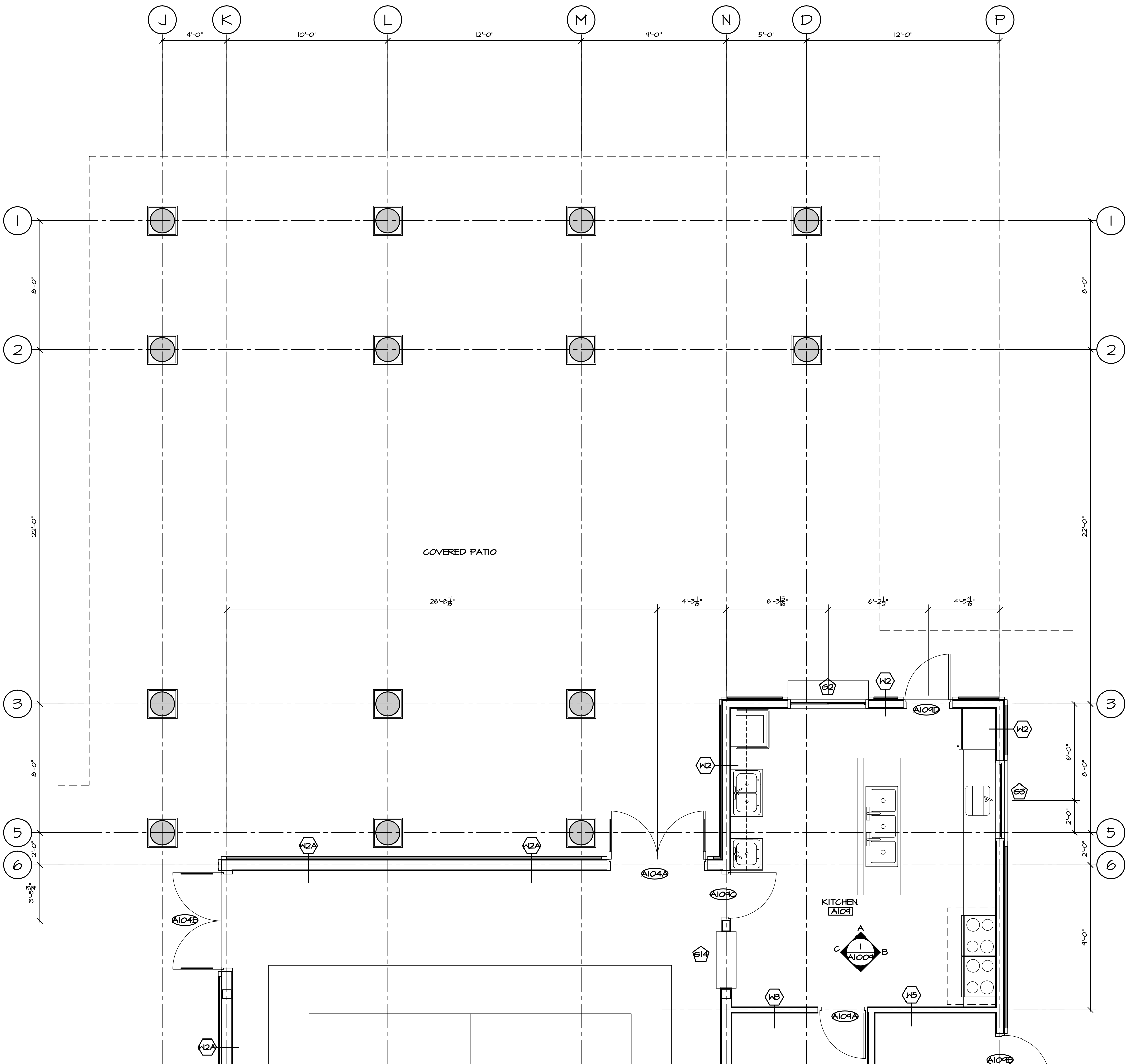

PARTIAL GROUND FLOOR PLAN (ASSEMBLY WEST)
SCALE: 1/4" = 1'-0"

GENERAL NOTES:

- WALL TYPES TO BE READ IN CONJUNCTION W/ WALL NOTATIONS ON THIS SHEET
- DOOR TYPE - SEE DOOR SCHEDULE
- GLAZING TYPE - SEE WINDOW SCHEDULE
- ROOM NUMBER - SEE ROOM FINISH SCHEDULE
- FLOOR TYPE - SEE FLOOR TYPES

WALL TYPES:

- FOUNDATION WALL ASSEMBLY:
 - 1" R5 RIGID INSULATION
 - DAMP-PROOFING
 - 8" CONCRETE WALL
- FOUNDATION WALL ASSEMBLY:
 - 8" CONCRETE WALL
- TYP. EXTERIOR WALL ASSEMBLY:
 - BOARD AND BATTEN SIDING
 - 1/2" P.T. STRAPPING
 - 1" R5 RIGID INSULATION
 - MOISTURE BARRIER
 - 1/2" PLYWOOD SHEATHING
 - 2X6 WOOD STUDS @ 16" O.C.
 - R22 BATT INSULATION
 - 6 MIL V.B.
 - 1/2" GYPSUM BOARD (5/8" FOR ALL LOADBEARING WALLS)
- COURT EXTERIOR WALL ASSEMBLY:
 - BOARD AND BATTEN SIDING
 - 1/2" P.T. STRAPPING
 - 1" R5 RIGID INSULATION
 - MOISTURE BARRIER
 - 1/2" PLYWOOD SHEATHING
 - 2X6 WOOD STUDS @ 16" O.C.
 - R22 BATT INSULATION
 - 6 MIL V.B.
 - 1/2" GYPSUM BOARD
- TYP. INTERIOR WALL ASSEMBLY:
 - 1/2" GYPSUM BOARD (BOTH SIDES)
 - 2X4 WOOD STUDS @ 16" O.C.
- COURT INTERIOR WALL ASSEMBLY:
 - 1/2" GYPSUM BOARD (BOTH SIDES)
 - 2X6 WOOD STUDS @ 16" O.C.
- INTERIOR WALL ASSEMBLY:
 - 1/2" TYPE 'X' GYPSUM BOARD (BOTH SIDES)
 - 2X6 WOOD STUDS @ 16" O.C.
- 1 HOUR F.R.R. INTERIOR WALL ASSEMBLY (U.L.C. #1810):
 - 5/8" TYPE 'X' GYPSUM BOARD (BOTH SIDES)
 - 2X4 WOOD STUDS @ 16" O.C.
 - FIRE RETARDANT PLYWOOD AS REQUIRED FOR EQUIPMENT SUPPORT ON WALL
- 1 HOUR F.R.R. INTERIOR WALL ASSEMBLY (U.L.C. #1810):
 - 5/8" TYPE 'X' GYPSUM BOARD (BOTH SIDES)
 - 2X6 WOOD STUDS @ 16" O.C.
 - FIRE RETARDANT PLYWOOD AS REQUIRED FOR EQUIPMENT SUPPORT ON WALL

ALL LOADBEARING WALLS, POSTS, COLUMNS & SUPPORTS TO HAVE 45 MIN. F.R.R. - USE 5/8" TYPE 'X' GWB IN-LIEU OF 1/2" GWB

ROOF TYPES:

- RAFTERS ROOF ASSEMBLY:
 - STANDING SEAM METAL ROOF SYSTEM
 - ROOF MEMBRANE
 - R20 RIGID INSULATION (EFFECTIVE R20)
 - VAPOUR RETARDER
 - PLYWOOD SHEATHING PER STRUCT. ENG.
 - 2X6 ROOF DECKING (T&G)
 - ROOF RAFTERS
- RAFTERS SOFFIT ASSEMBLY:
 - STANDING SEAM METAL ROOF SYSTEM
 - ROOF MEMBRANE
 - R20 RIGID INSULATION (EFFECTIVE R20)
 - VAPOUR RETARDER
 - PLYWOOD SHEATHING PER STRUCT. ENG.
 - 2X6 WOOD DECKING
 - ROOF RAFTERS
- STIM ROOF ASSEMBLY:
 - STANDING SEAM METAL ROOF SYSTEM
 - ROOF MEMBRANE
 - R20 RIGID INSULATION (EFFECTIVE R20)
 - VAPOUR RETARDER
 - PLYWOOD SHEATHING PER STRUCT. ENG.
 - 2X6 ROOF DECKING (T&G)
 - ROOF TRUSSES SYSTEM (EXPOSED STEEL TO BE PAINTED)

FLOOR TYPES:

- SLAB-ON-GRAD FLOOR ASSEMBLY:
 - FLOOR FINISH
 - SLAB-ON-GRADE PER STRUCT.
 - 6 MIL POLY V.B.
 - R10 RIGID INSULATION
 - COMPACTED SOIL
- FLOOR ASSEMBLY (TYP.):
 - FLOOR FINISH
 - 3/4" PLYWOOD SHEATHING
 - FLOOR JOIST PER STRUCT. ENG.
 - 5/8" TYPE 'X' GYPSUM BOARD
 - 45 MIN. FIRE SEPARATION (B&G ACCUMULATIVE METHOD)

This drawing is an instrument of service and remains the property of Scott M. Kemp Architect, Prince Consultant and licensed Professional of Record ("PR"). All information shown on this drawing is copyright material and is for use on the named project only. Information contained herein may not be used or reproduced in any way without written permission. All approved reproductions of this drawing shall bear the designated firm names.

Drawings shall not be scaled. The Contractor shall verify and be responsible for all dimensions, datum and elevations pertinent to executing the work. Discrepancies and variations shall be reported to the PR before work is performed. In all cases the latest version of the contract documents shall be used on site. The contractor shall ensure all previous versions are marked "Superseded" with reference to a revision number. All work shall conform to the current local Building Code, jurisdictional codes and local ordinances.

Do not construct with the information shown on this drawing until it is noted "Issued for Construction".

DEC 15/17	ISSUED FOR INAC	△
NOV 22/17	ISSUED FOR REVIEW	△
DATE	REMARKS	NO.
DRAWING REVISIONS / ISSUES		

Scott M. Kemp Architect
4427 River Road West, Ladner, BC V4K 1R9
P: (604) 786-8150 F: (604) 952-6021
scott@smkarchitect.com

PROJECT
**MAHAHAT
MULTIPURPOSE
CULTURAL CENTRE**
Malahat, BC

DRAWING TITLE
PARTIAL GROUND FLOOR PLAN
(ASSEMBLY WEST)

DRAWN ML	DATE MAR/17
CHK'D SK	JOB No. .
DESIGN	DRAWING No.
CHK'D -	A202E
SCALE AS SHOWN	



DRAWN ML	DATE AUG/17
CHK'D SK	JOB No. _
DESIGN	DRAWINGS No.
CHK'D _	A203
SCALE AS SHOWN	

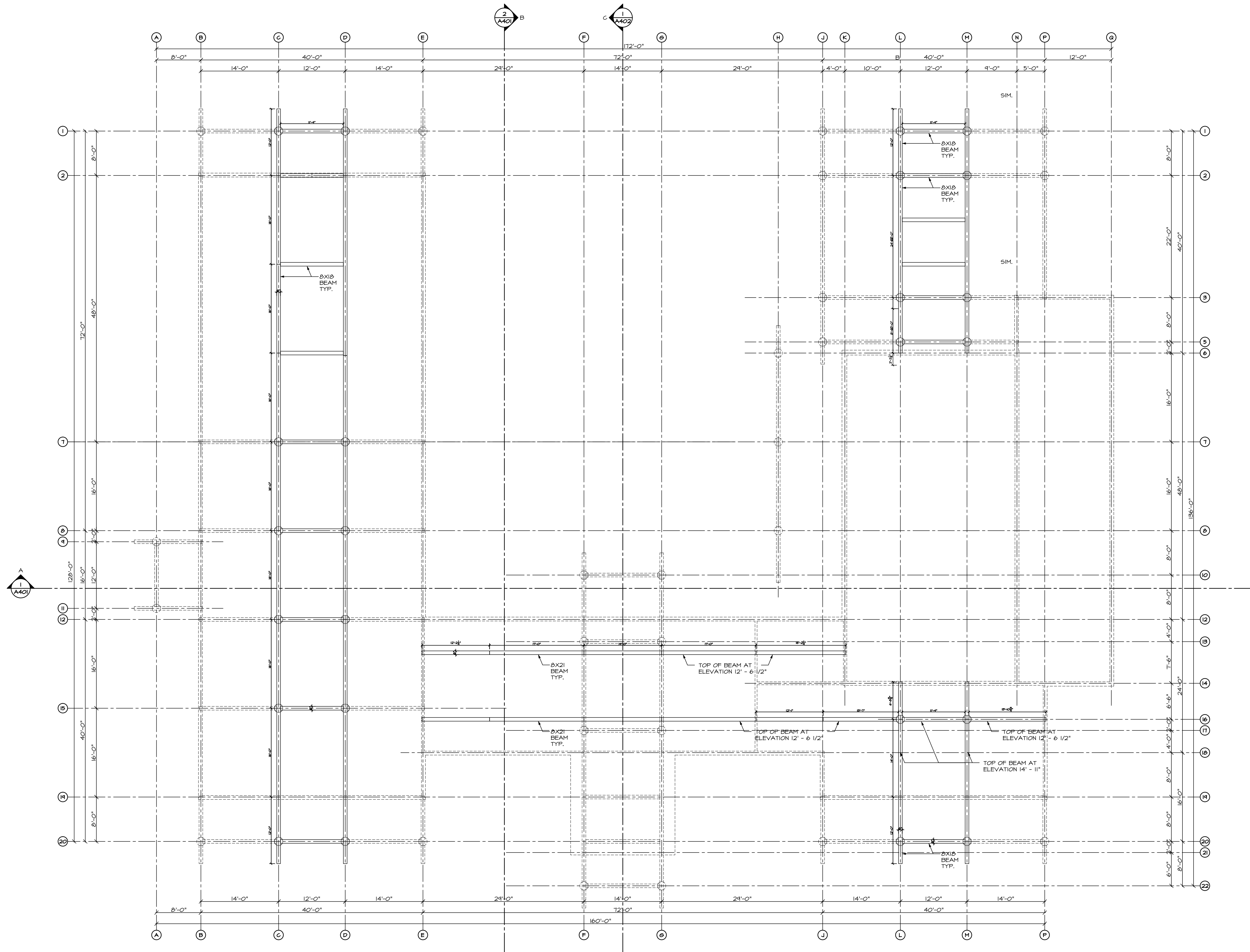

8\"/>

This drawing is an instrument of service and remains the property of Scott M. Kemp Architect, Prince Consultant and licensed Professional of Record ("PR"). All information shown on this drawing is copyright material and is for use on the named project only. Information contained herein may not be used or reproduced in any way without written permission. All approved reproductions of this drawing shall bear the designated firm names.

Drawings shall not be scaled. The Contractor shall verify and be responsible for all dimensions, datum and elevations pertinent to executing the work. Discrepancies and variations shall be reported to the PR before work is performed. In all cases the latest version of the contract documents shall be used on site. The contractor shall ensure all previous versions are marked "Superseded" with reference to a revision number. All work shall conform to the current local Building Code, jurisdictional codes and local ordinances.

Do not construct with the information shown on this drawing until it is noted "Issued for Construction".

DEC 15/17	ISSUED FOR INAC	△
NOV 12/17	ISSUED FOR REVIEW	△
SEP 17/17	ISSUED FOR REVIEW	△
AUG 01/17	ISSUED FOR REVIEW	△
DATE	REMARKS	NO.
DRAWING REVISIONS / ISSUES		

Scott M. Kemp Architect
4427 River Road West, Ladner, BC V4K 1R9
P: (604) 786-8150 F: (604) 952-6021
scott@smkarchitect.com

PROJECT

MALAHAT
MULTIPURPOSE
CULTURAL CENTRE
Malahat, BC

DRAWING TITLE
BEAM PLAN
ELEVATION + 14'-11"

DRAWN ML	DATE AUG/17
CHK'D SK	JOB No. -
DESIGN	DRAWING No.
CHK'D -	A204
SCALE AS SHOWN	

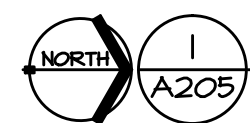
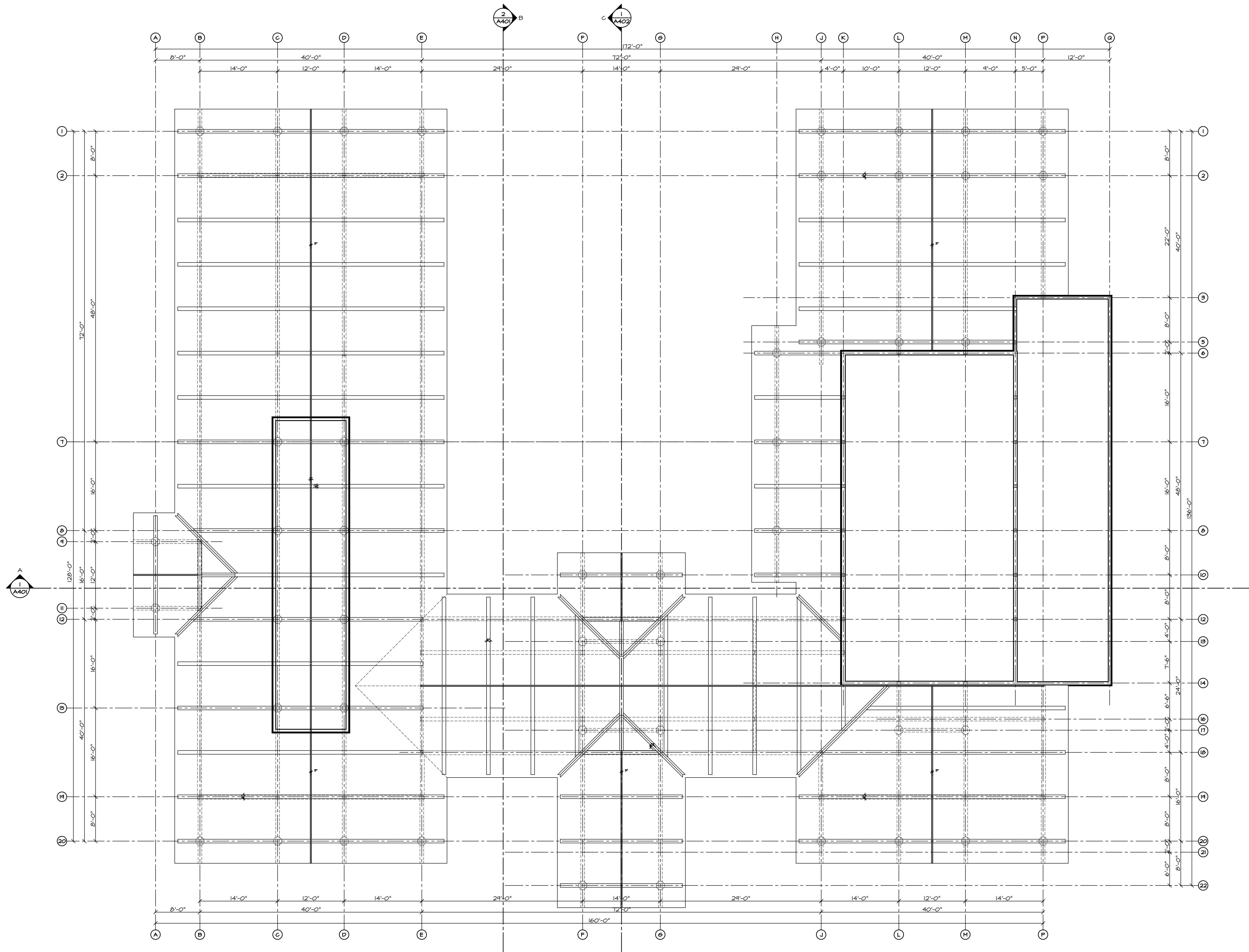

LOWER ROOF
RAFTER PLAN
SCALE: 1/8" = 1'-0"

This drawing is an instrument of service and remains the property of Scott M. Kemp Architect, Prince Consultant and licensed Professional of Record ("PR"). All information shown on this drawing is copyright material and is for use on the named project only. Information contained herein may not be used or reproduced in any way without written permission. All approved reproductions of this drawing shall bear the designated firm names.

Drawings shall not be scaled. The Contractor shall verify and be responsible for all dimensions, datum and elevations pertinent to executing the work. Discrepancies and variations shall be reported to the PR before work is performed. In all cases the latest version of the contract documents shall be used on site. The contractor shall ensure all previous versions are marked "Superseded" with reference to a revision number. All work shall conform to the current local Building Code, jurisdictional codes and local ordinances.

Do not construct with the information shown on this drawing until it is noted "Issued for Construction".

DEC 15/17	ISSUED FOR INAC	△
NOV 12/17	ISSUED FOR REVIEW	△
SEP 17/17	ISSUED FOR REVIEW	△
AUG 01/17	ISSUED FOR REVIEW	△
DATE	REMARKS	NO.
DRAWING REVISIONS / ISSUES		

Scott M. Kemp Architect

4427 River Road West, Ladner, BC V4K 1R9
P: (604) 786-8150 F: (604) 952-6021
scott@smkarchitect.com

PROJECT

**MALAHAT
MULTIPURPOSE
CULTURAL CENTRE**

Malahat, BC

DRAWING TITLE

LOWER ROOF
RAFTER PLAN

DRAWN ML	DATE MAUS/17
CHK'D SK	JOB No. .
DESIGN	DRAWING No.
CHK'D -	A205
SCALE AS SHOWN	

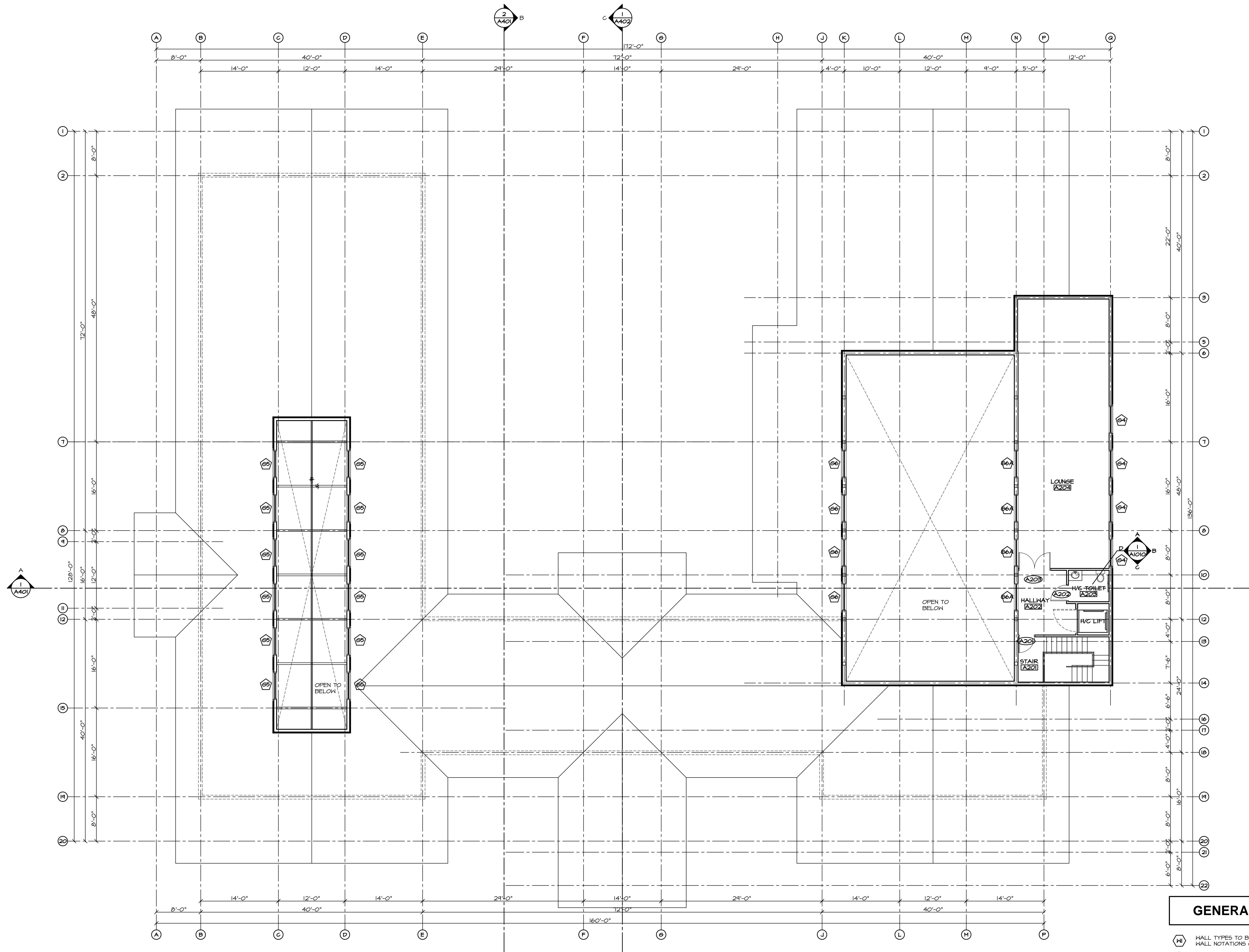

1 SECOND FLOOR PLAN
SCALE: 1/8" = 1'-0"

AREA = 1,154 ft²

This drawing is an instrument of service and remains the property of Scott M. Kemp Architect, Prince Consultant and licensed Professional of Record ("PR"). All information shown on this drawing is copyright material and is for use on the named project only. Information contained herein may not be used or reproduced in any way without written permission. All approved reproductions of this drawing shall bear the designated firm names.

Drawings shall not be scaled. The Contractor shall verify and be responsible for all dimensions, datum and elevations pertinent to executing the work. Discrepancies and variations shall be reported to the PR before work is performed. In all cases the latest version of the contract documents shall be used on site. The contractor shall ensure all previous versions are marked "Superseded" with reference to a revision number. All work shall conform to the current local Building Code, jurisdictional codes and local ordinances.

Do not construct with the information shown on this drawing until it is noted "Issued for Construction".

DEC 15/11	ISSUED FOR INAC	△
NOV 12/11	ISSUED FOR REVIEW	△
SEP 17/11	ISSUED FOR REVIEW	△
AUG 01/11	ISSUED FOR REVIEW	△
DATE	REMARKS	NO.
DRAWING REVISIONS / ISSUES		

Scott M. Kemp Architect
4427 River Road West, Ladner, BC V4K 1R9
P: (604) 786-8150 F: (604) 952-6021
scott@smkarchitect.com

PROJECT
**MAHAHAT
MULTIPURPOSE
CULTURAL CENTRE**
Malahat, BC

GENERAL NOTES:

- W WALL TYPES TO BE READ IN CONJUNCTION W/ WALL NOTATIONS ON THIS SHEET
- 101 DOOR TYPE - SEE DOOR SCHEDULE
- 61 GLAZING TYPE - SEE WINDOW SCHEDULE
- 101 ROOM NUMBER - SEE ROOM FINISH SCHEDULE
- FI FLOOR TYPE - SEE FLOOR TYPES

DRAWING TITLE
SECOND FLOOR PLAN

DRAWN ML	DATE MAR/11
CHK'D SK	JOB No. -
DESIGN	DRAWING No.
CHK'D -	A206
SCALE AS SHOWN	

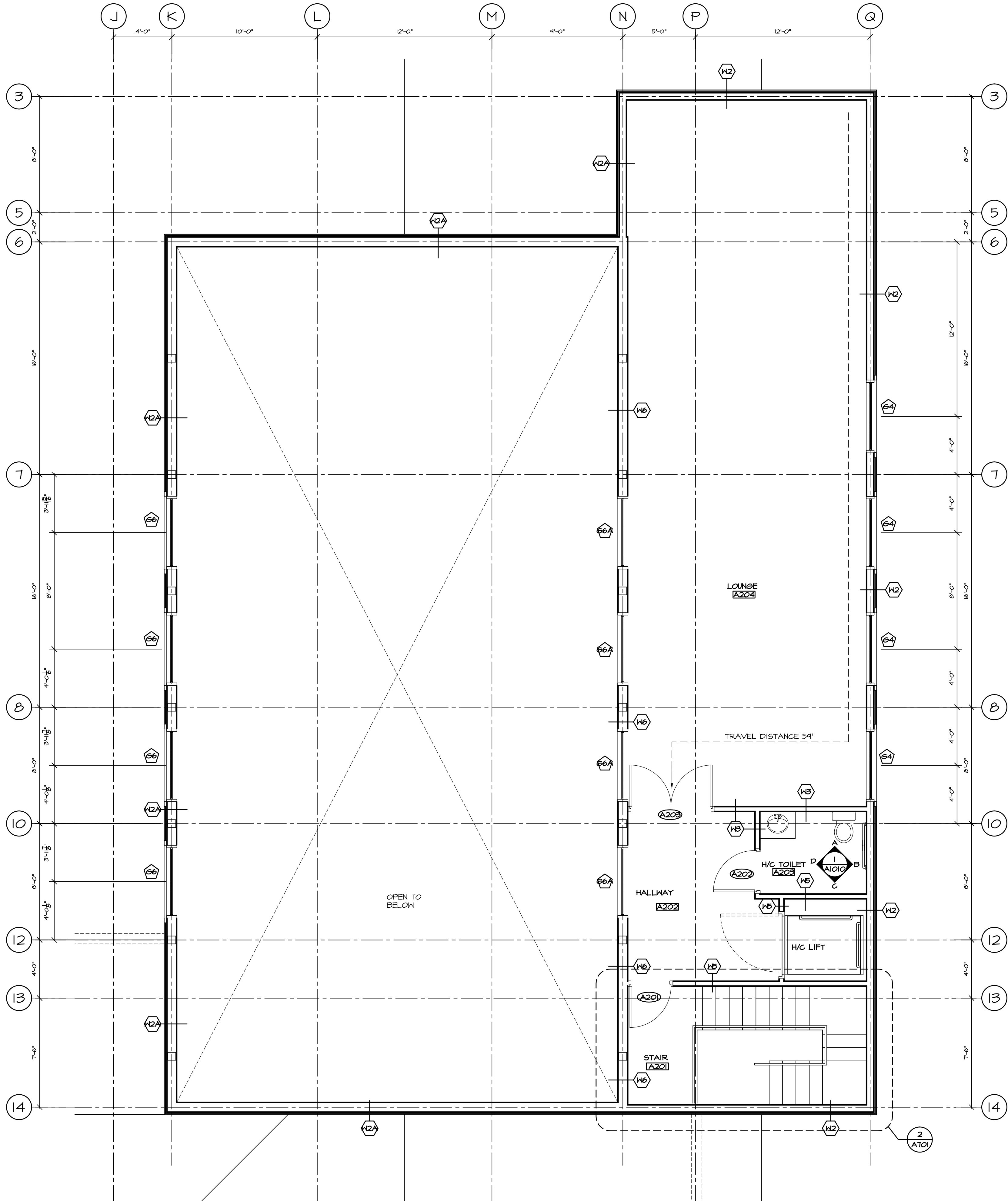

1 PARTIAL SECOND FLOOR PLAN (ASSEMBLY)
SCALE: 1/4" = 1'-0"

GENERAL NOTES:

- (W) WALL TYPES TO BE READ IN CONJUNCTION W/ WALL NOTATIONS ON THIS SHEET
- (D) DOOR TYPE - SEE DOOR SCHEDULE
- (G) GLAZING TYPE - SEE WINDOW SCHEDULE
- (R) ROOM NUMBER - SEE ROOM FINISH SCHEDULE
- (F) FLOOR TYPE - SEE FLOOR TYPES

WALL TYPES:

- (W) FOUNDATION WALL ASSEMBLY:
 - 1" R5 RIGID INSULATION
 - DAMPPROOFING
 - 8" CONCRETE WALL
- (W/A) FOUNDATION WALL ASSEMBLY:
 - 8" CONCRETE WALL
- (W2) TYP. EXTERIOR WALL ASSEMBLY:
 - BOARD AND BATTEN SIDING
 - 1/2" P.T. STRAPPING
 - 1" R5 RIGID INSULATION
 - MOISTURE BARRIER
 - 1/2" PLYWOOD SHEATHING
 - 2X6 WOOD STUDS @ 16" O.C.
 - R22 BATT INSULATION
 - 6 MIL V.B.
 - 1/2" GYPSUM BOARD (5/8" FOR ALL LOADBEARING WALLS)
- (W2A) COURT EXTERIOR WALL ASSEMBLY:
 - BOARD AND BATTEN SIDING
 - 1/2" P.T. STRAPPING
 - 1" R5 RIGID INSULATION
 - MOISTURE BARRIER
 - 1/2" PLYWOOD SHEATHING
 - 2X6 WOOD STUDS @ 16" O.C.
 - R22 BATT INSULATION
 - 6 MIL V.B.
 - 1/2" GYPSUM BOARD
- (W5) TYP. INTERIOR WALL ASSEMBLY:
 - 1/2" GYPSUM BOARD (BOTH SIDES)
 - 2X4 WOOD STUDS @ 16" O.C.
- (W5A) COURT INTERIOR WALL ASSEMBLY:
 - 1/2" GYPSUM BOARD (BOTH SIDES)
 - 2X6 WOOD STUDS @ 16" O.C.
- (W4) INTERIOR WALL ASSEMBLY:
 - 1/2" TYPE 'X' GYPSUM BOARD (BOTH SIDES)
 - 2X6 WOOD STUDS @ 16" O.C.
- (W5B) 1 HOUR F.R.R. INTERIOR WALL ASSEMBLY (U.L.C. #B310):
 - 5/8" TYPE 'X' GYPSUM BOARD (BOTH SIDES)
 - 2X4 WOOD STUDS @ 16" O.C.
 - FIRE RETARDANT PLYWOOD AS REQUIRED FOR EQUIPMENT SUPPORT ON WALL
- (W5C) 1 HOUR F.R.R. INTERIOR WALL ASSEMBLY (U.L.C. #B310):
 - 5/8" TYPE 'X' GYPSUM BOARD (BOTH SIDES)
 - 2X6 WOOD STUDS @ 16" O.C.
 - FIRE RETARDANT PLYWOOD AS REQUIRED FOR EQUIPMENT SUPPORT ON WALL

ALL LOADBEARING WALLS, POSTS, COLUMNS & SUPPORTS TO HAVE 45 MIN. F.R.R. - USE 5/8" TYPE 'X' GWB IN-LIEU OF 1/2" GWB

ROOF TYPES:

- (R) RAFTERS ROOF ASSEMBLY:
 - STANDING SEAM METAL ROOF SYSTEM
 - ROOF MEMBRANE
 - R20 RIGID INSULATION (EFFECTIVE R20)
 - VAPOUR RETARDER
 - PLYWOOD SHEATHING PER STRUCT. ENG.
 - 2X6 ROOF DECKING (T4G)
 - ROOF RAFTERS
- (S) RAFTERS SOFFIT ASSEMBLY:
 - STANDING SEAM METAL ROOF SYSTEM
 - ROOF MEMBRANE
 - R20 RIGID INSULATION (EFFECTIVE R20)
 - VAPOUR RETARDER
 - PLYWOOD SHEATHING PER STRUCT. ENG.
 - 2X6 WOOD DECKING
 - ROOF RAFTERS
- (R2) GYM ROOF ASSEMBLY:
 - STANDING SEAM METAL ROOF SYSTEM
 - ROOF MEMBRANE
 - R20 RIGID INSULATION (EFFECTIVE R20)
 - VAPOUR RETARDER
 - PLYWOOD SHEATHING PER STRUCT. ENG.
 - 2X6 ROOF DECKING (T4G)
 - ROOF TRUSSES SYSTEM (EXPOSED STEEL TO BE PAINTED)

FLOOR TYPES:

- (F) SLAB-ON-GRADE FLOOR ASSEMBLY:
 - FLOOR FINISH
 - SLAB-ON-GRADE PER STRUCT.
 - 6 MIL POLY V.B.
 - R10 RIGID INSULATION
 - COMPACTED SOIL
- (F2) FLOOR ASSEMBLY (TYP.):
 - FLOOR FINISH
 - 3/4" PLYWOOD SHEATHING
 - FLOOR JOIST PER STRUCT. ENG.
 - 5/8" TYPE 'X' GYPSUM BOARD
 - 45 MIN. FIRE SEPARATION (BCBC ACCUMULATIVE METHOD)

This drawing is an instrument of service and remains the property of Scott M. Kemp Architect, Prince Consultant and licensed Professional of Record ("PR"). All information shown on this drawing is copyright material and is for use on the named project only. Information contained herein may not be used or reproduced in any way without written permission. All approved reproductions of this drawing shall bear the designated firm names.

Drawings shall not be scaled. The Contractor shall verify and be responsible for all dimensions, datum and elevations pertinent to executing the work. Discrepancies and variations shall be reported to the PR before work is performed. In all cases the latest version of the contract documents shall be used on site. The contractor shall ensure all previous versions are marked "Superseded" with reference to a revision number. All work shall conform to the current local Building Code, jurisdictional codes and local ordinances.

Do not construct with the information shown on this drawing until it is noted "Issued for Construction".

DEC 15/17	ISSUED FOR INAC	△
NOV 22/17	ISSUED FOR REVIEW	△
DATE	REMARKS	NO.
DRAWING REVISIONS / ISSUES		

Scott M. Kemp Architect
4427 River Road West, Ladner, BC V4K 1R9
P: (604) 786-8150 F: (604) 952-6021
scott@smkarchitect.com

PROJECT
**MAHAHAT
MULTIPURPOSE
CULTURAL CENTRE**
Malahat, BC

DRAWING TITLE
PARTIAL SECOND FLOOR PLAN
(ASSEMBLY)

DRAWN ML	DATE MAR/17
CHK'D SK	JOB No. -
DESIGN	DRAWING No.
CHK'D -	A206A
SCALE AS SHOWN	

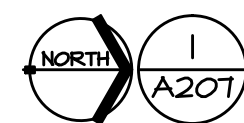
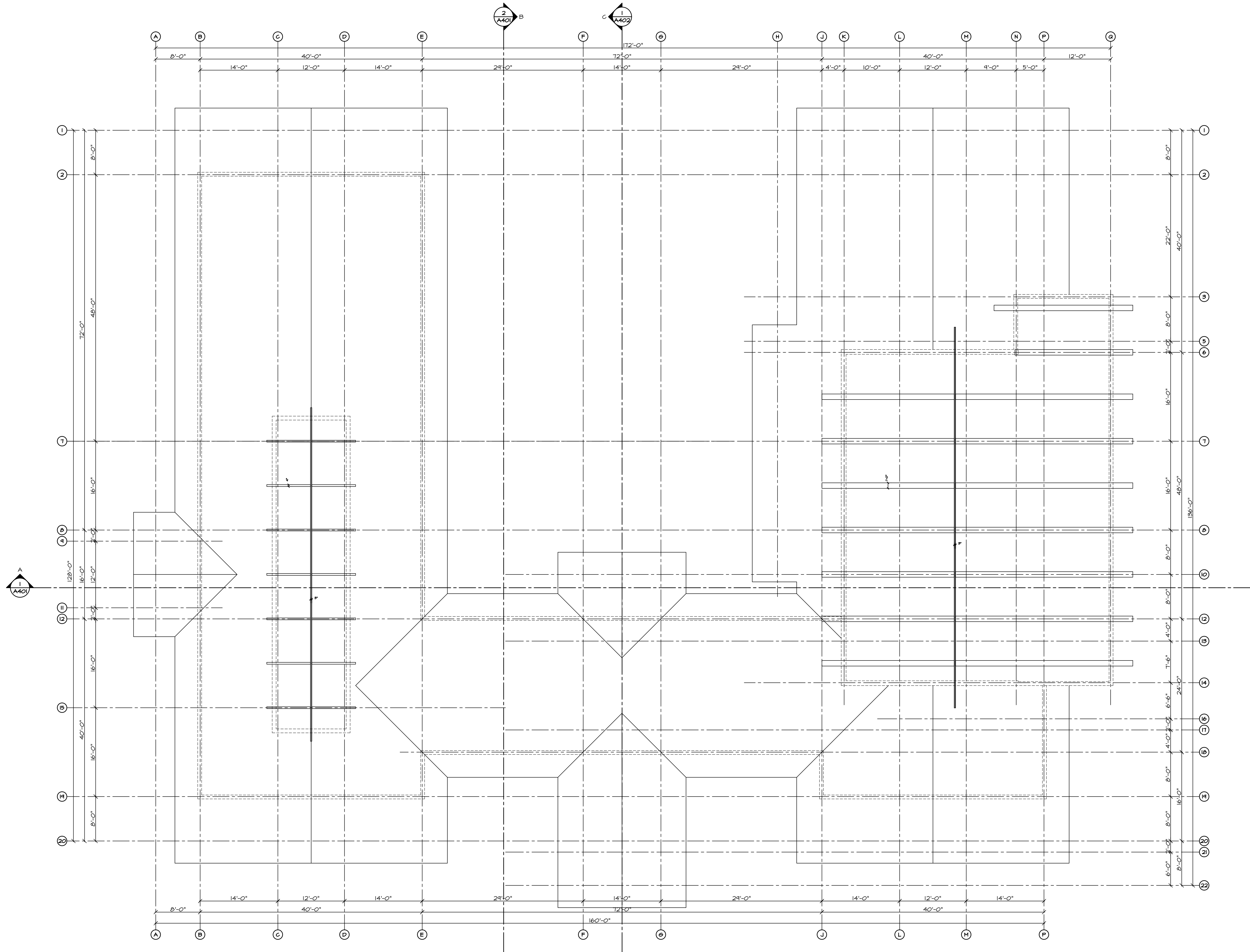

UPPER ROOF
RAFTER PLAN

SCALE: 1/8" = 1'-0"

This drawing is an instrument of service and remains the property of Scott M. Kemp Architect, Prince Consultant and licensed Professional of Record ("PR"). All information shown on this drawing is copyright material and is for use on the named project only. Information contained herein may not be used or reproduced in any way without written permission. All approved reproductions of this drawing shall bear the designated firm names.

Drawings shall not be scaled. The Contractor shall verify and be responsible for all dimensions, datum and elevations pertinent to executing the work. Discrepancies and variations shall be reported to the PR before work is performed. In all cases the latest version of the contract documents shall be used on site. The contractor shall ensure all previous versions are marked "Superseded" with reference to a revision number. All work shall conform to the current local Building Code, jurisdictional codes and local ordinances.

Do not construct with the information shown on this drawing until it is noted "Issued for Construction".

DEC 15/17	ISSUED FOR INAC	△
NOV 12/17	ISSUED FOR REVIEW	△
SEP 17/17	ISSUED FOR REVIEW	△
AUG 01/17	ISSUED FOR REVIEW	△
DATE	REMARKS	NO.
DRAWING REVISIONS / ISSUES		

Scott M. Kemp Architect

4427 River Road West, Ladner, BC V4K 1R9
P: (604) 786-8150 F: (604) 952-6021
scott@smkarchitect.com

PROJECT

MALAHAT
MULTIPURPOSE
CULTURAL CENTRE

Malahat, BC

DRAWING TITLE

UPPER ROOF
RAFTER PLAN

DRAWN ML	DATE AUG/17
CHK'D SK	JOB No. -
DESIGN	DRAWING No.
CHK'D -	A207
SCALE AS SHOWN	

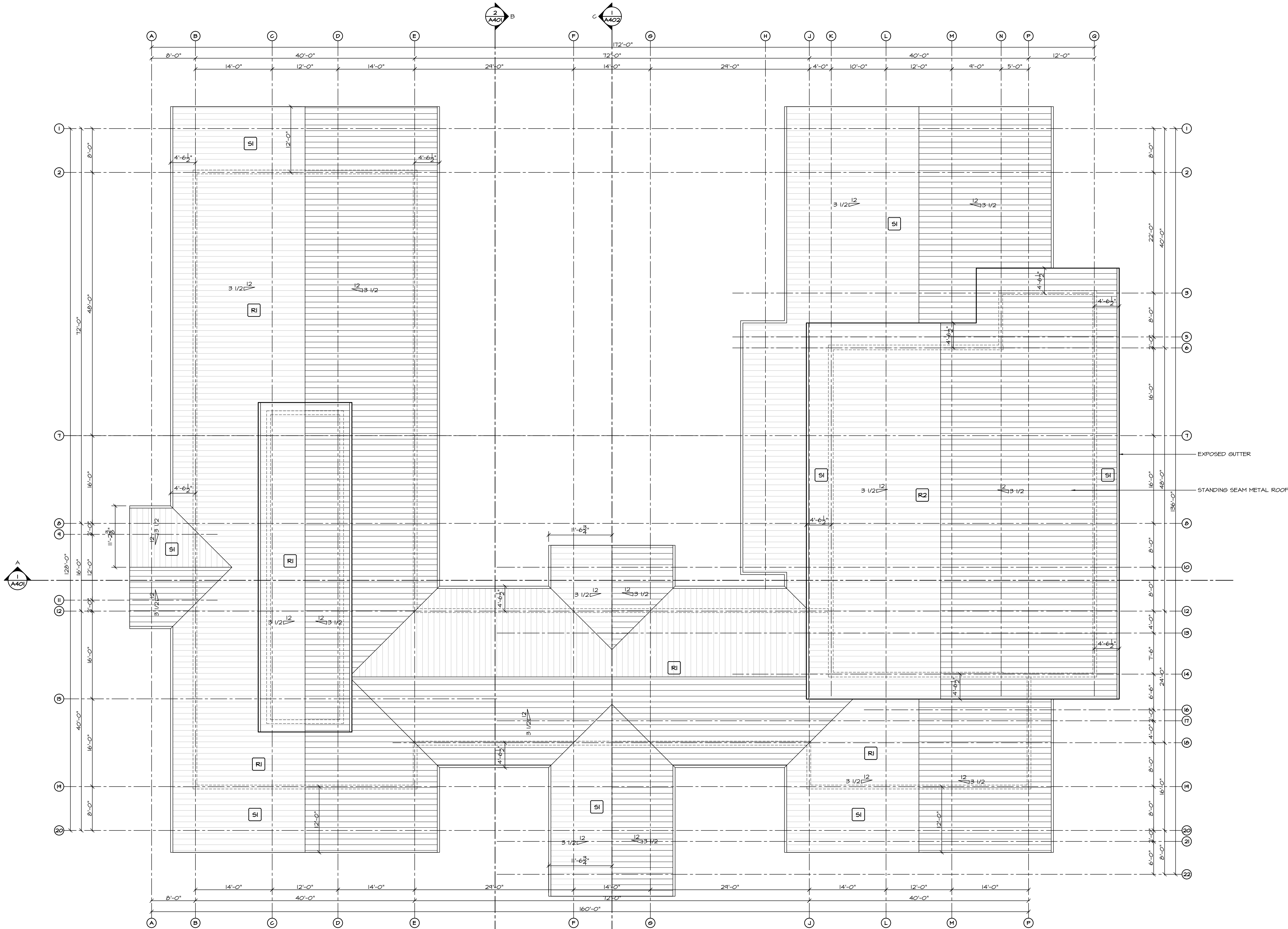

1 ROOF PLAN
SCALE: 1/8" = 1'-0"

This drawing is an instrument of service and remains the property of Scott M. Kemp Architect, Prince Consultant and licensed Professional of Record ("PR"). All information shown on this drawing is copyright material and is for use on the named project only. Information contained herein may not be used or reproduced in any way without written permission. All approved reproductions of this drawing shall bear the designated firm names.

Drawings shall not be scaled. The Contractor shall verify and be responsible for all dimensions, datum and elevations pertinent to executing the work. Discrepancies and variations shall be reported to the PR before work is performed. In all cases the latest version of the contract documents shall be used on site. The contractor shall ensure all previous versions are marked "Superseded" with reference to a revision number. All work shall conform to the current local Building Code, jurisdictional codes and local ordinances.

Do not construct with the information shown on this drawing until it is noted "Issued for Construction".

DEC 15/17	ISSUED FOR INAC	△
NOV 12/17	ISSUED FOR REVIEW	△
SEP 17/17	ISSUED FOR REVIEW	△
AUG 01/17	ISSUED FOR REVIEW	△
DATE	REMARKS	NO.
DRAWING REVISIONS / ISSUES		

Scott M. Kemp Architect

4427 River Road West, Ladner, BC V4K 1R9
P: (604) 786-8150 F: (604) 952-6021
scott@smkarchitect.com

PROJECT

MALAHAT
MULTIPURPOSE
CULTURAL CENTRE

Malahat, BC

DRAWING TITLE

ROOF PLAN

DRAWN ML	DATE AUG/17
CHK'D SK	JOB No. -
DESIGN	DRAWING No.
CHK'D -	A208
SCALE AS SHOWN	

This drawing is an instrument of service and remains the property of Scott M. Kemp Architect, Prince Consultant and licensed Professional of Record ("PR"). All information shown on this drawing is copyright material and is for use on the named project only. Information contained herein may not be used or reproduced in any way without written permission. All approved reproductions of this drawing shall bear the designated firm names.

Drawings shall not be scaled. The Contractor shall verify and be responsible for all dimensions, datum and elevations pertinent to executing the work. Discrepancies and variations shall be reported to the PR before work is performed. In all cases the latest version of the contract documents shall be used on site. The contractor shall ensure all previous versions are marked "Superseded" with reference to a revision number. All work shall conform to the current local Building Code, jurisdictional codes and local ordinances.

Do not construct with the information shown on this drawing until it is noted "Issued for Construction".

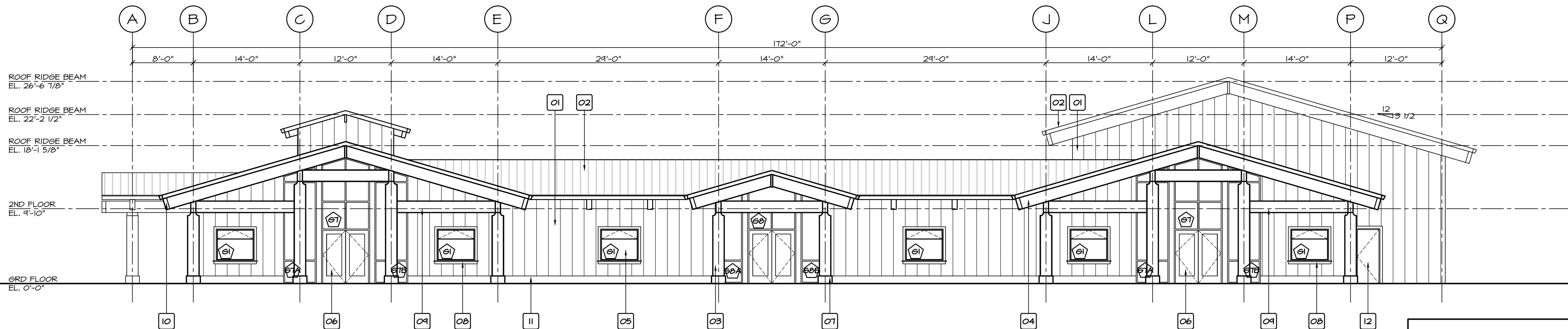

1 EAST ELEVATION
SCALE: 1/8" = 1'-0"

EXTERIOR MATERIAL & FINISHES:

- 01 HARDIE-PLANK BOARD & BATTEN
- 02 STANDING SEAM METAL ROOF
- 03 TIMBER COLUMN (STAINED)
- 04 EXPOSED GLULAM RAFTER (STAINED)
- 05 DOUBLE GLAZED ALUM. WINDOW
- 06 DOUBLE GLAZED ALUM. ENTRY DOOR
- 07 CONCRETE PIER
- 08 2X4 WINDOW WOOD TRIM W/ 2X4 WINDOW SILL
- 09 TIMBER BEAM (STAINED)
- 10 METAL CAP FLASHING AT END OF RAFTERS & BEAMS
- 11 2X12 TRIM BOARD
- 12 INSULATED HOLLOW METAL DOOR & FRAME
- 13 METAL LOUVRE (REFER TO MECH. DRAWINGS)

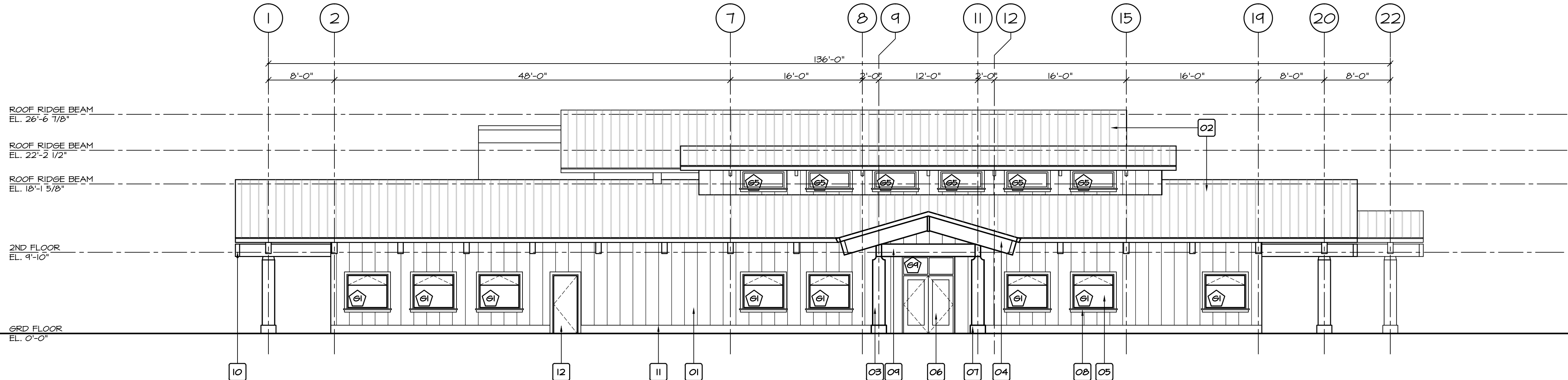

2 SOUTH ELEVATION
SCALE: 1/8" = 1'-0"

NOV 12/17	ISSUED FOR REVIEW	△
SEP 17/17	ISSUED FOR REVIEW	△
AUG 01/17	ISSUED FOR REVIEW	△
DATE	REMARKS	NO.
DRAWING REVISIONS / ISSUES		

Scott M. Kemp Architect
4427 River Road West, Ladner, BC V4K 1R9
P: (604) 786-8150 F: (604) 952-6021
scott@smkarchitect.com

PROJECT
**MALAHAT
MULTIPURPOSE
CULTURAL CENTRE**
Malahat, BC

DRAWING TITLE
EAST ELEVATION
SOUTH ELEVATION

DRAWN ML	DATE AUG/17
CHK'D SK	JOB No. .
DESIGN	DRAWING No.
CHK'D -	A301
SCALE AS SHOWN	

This drawing is an instrument of service and remains the property of Scott M. Kemp Architect, Prince Consultant and licensed Professional of Record ("PR"). All information shown on this drawing is copyright material and is for use on the named project only. Information contained herein may not be used or reproduced in any way without written permission. All approved reproductions of this drawing shall bear the designated firm names.

Drawings shall not be scaled. The Contractor shall verify and be responsible for all dimensions, datum and elevations pertinent to executing the work. Discrepancies and variations shall be reported to the PR before work is performed. In all cases the latest version of the contract documents shall be used on site. The contractor shall ensure all previous versions are marked "Superseded" with reference to a revision number. All work shall conform to the current local Building Code, jurisdictional codes and local ordinances.

Do not construct with the information shown on this drawing until it is noted "Issued for Construction".

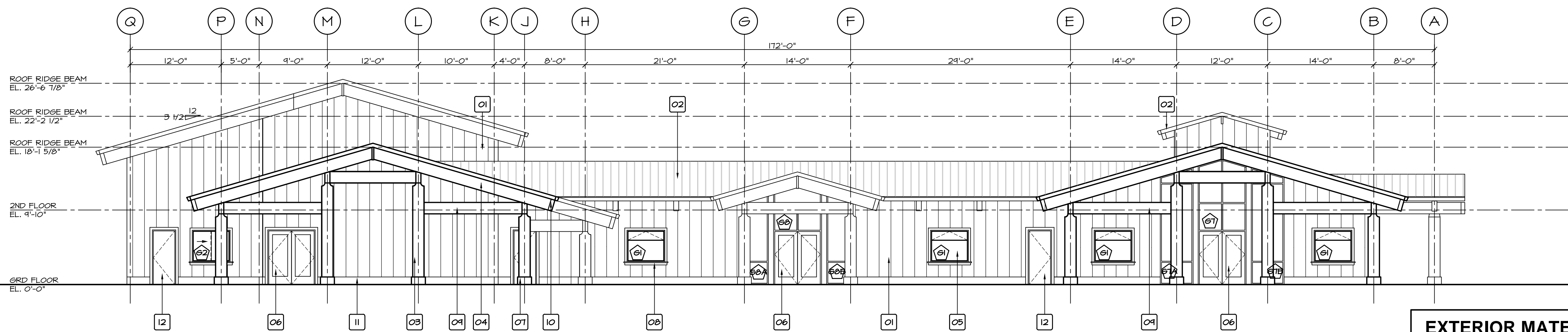

1 WEST ELEVATION
A302 SCALE: 1/8" = 1'-0"

EXTERIOR MATERIAL & FINISHES:

- 01 HARDIE-PLANK BOARD & BATTEN
- 02 STANDING SEAM METAL ROOF
- 03 TIMBER COLUMN (STAINED)
- 04 EXPOSED GLULAM RAFTER (STAINED)
- 05 DOUBLE GLAZED ALUM. WINDOW
- 06 DOUBLE GLAZED ALUM. ENTRY DOOR
- 07 CONCRETE PIER
- 08 2X4 WINDOW WOOD TRIM W/ 2X4 WINDOW SILL
- 09 TIMBER BEAM (STAINED)
- 10 METAL CAP FLASHING AT END OF RAFTERS & BEAMS
- 11 2X12 TRIM BOARD
- 12 INSULATED HOLLOW METAL DOOR & FRAME
- 13 METAL LOUVRE (REFER TO MECH. DRAWINGS)

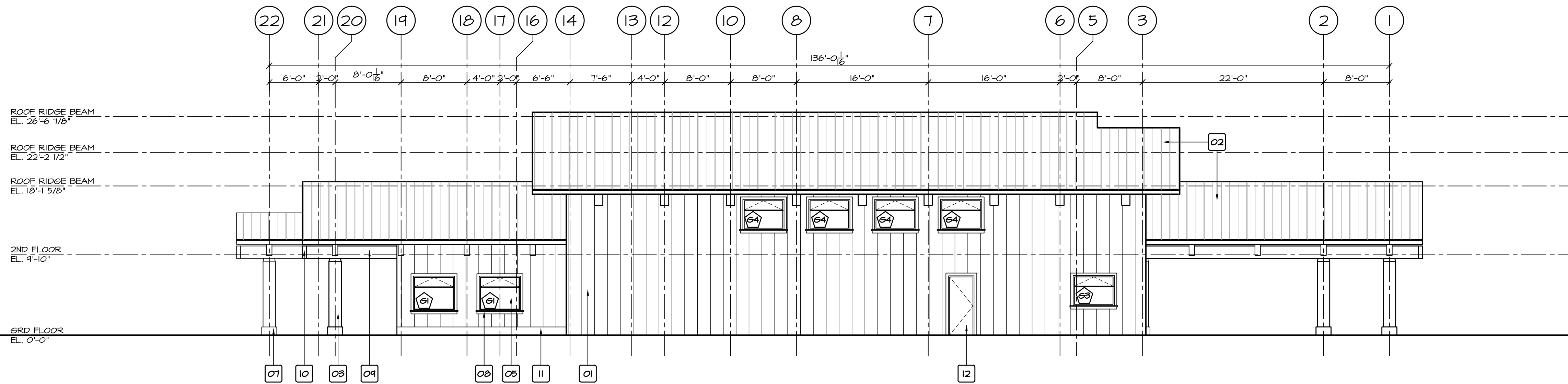

2 NORTH ELEVATION
A302 SCALE: 1/8" = 1'-0"

NOV 12/17	ISSUED FOR REVIEW	△
SEP 17/17	ISSUED FOR REVIEW	△
AUG 01/17	ISSUED FOR REVIEW	△
DATE	REMARKS	NO.
DRAWING REVISIONS / ISSUES		

Scott M. Kemp Architect
4427 River Road West, Ladner, BC V4K 1R9
P: (604) 786-8150 F: (604) 952-6021
scott@smkarchitect.com

PROJECT
**MALAHAT
MULTIPURPOSE
CULTURAL CENTRE**
Malahat, BC

DRAWING TITLE
WEST ELEVATION
NORTH ELEVATION

DRAWN ML	DATE AUG/17
CHK'D SK	JOB No. .
DESIGN	DRAWING No.
CHK'D .	A302
SCALE AS SHOWN	

This drawing is an instrument of service and remains the property of Scott M. Kemp Architect, Prince Consultant and licensed Professional of Record ("PR"). All information shown on this drawing is copyright material and is for use on the named project only. Information contained herein may not be used or reproduced in any way without written permission. All approved reproductions of this drawing shall bear the designated firm names.

Drawings shall not be scaled. The Contractor shall verify and be responsible for all dimensions, datum and elevations pertinent to executing the work. Discrepancies and variations shall be reported to the PR before work is performed. In all cases the latest version of the contract documents shall be used on site. The contractor shall ensure all previous versions are marked "Superseded" with reference to a revision number. All work shall conform to the current local Building Code, jurisdictional codes and local ordinances.

Do not construct with the information shown on this drawing until it is noted "Issued for Construction".

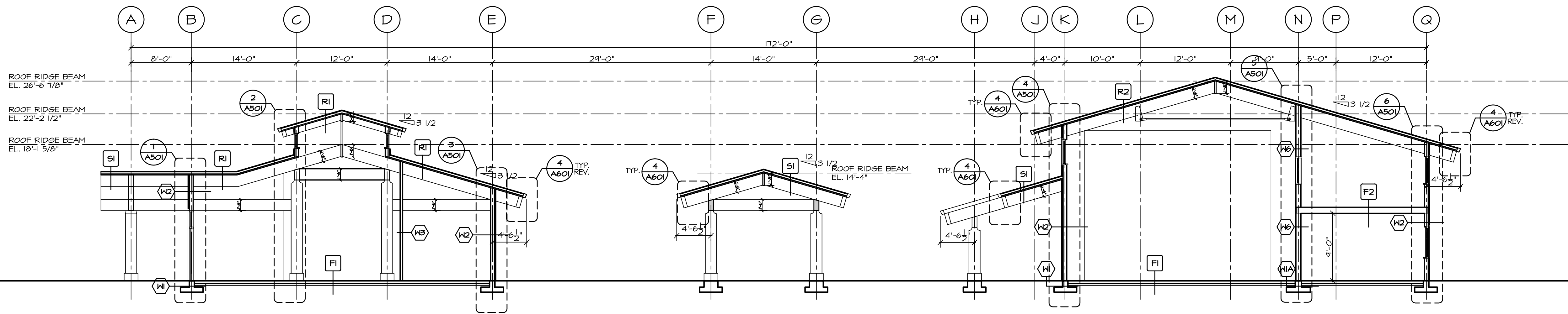

1 CROSS SECTION A
SCALE: 1/8\"/>

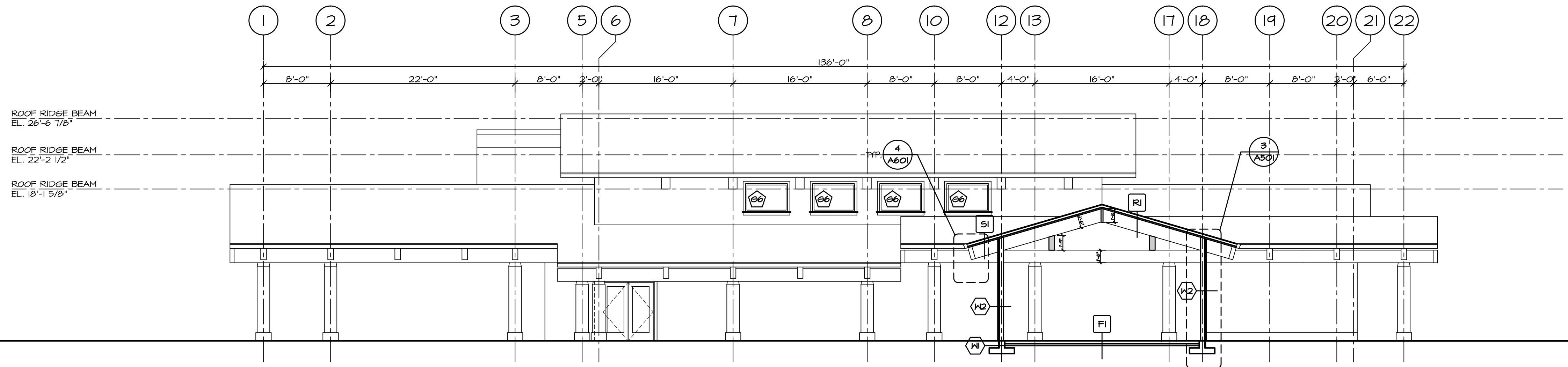

2 CROSS SECTION B
SCALE: 1/8\"/>

NOV 12/17	ISSUED FOR REVIEW	△
SEP 17/17	ISSUED FOR REVIEW	△
AUG 01/17	ISSUED FOR REVIEW	△
DATE	REMARKS	NO.
DRAWING REVISIONS / ISSUES		

Scott M. Kemp Architect
4427 River Road West, Ladner, BC V4K 1R9
P: (604) 786-8150 F: (604) 952-6021
scott@smkarchitect.com

PROJECT
**MAHAHAT
MULTIPURPOSE
CULTURAL CENTRE**
Malahat, BC

DRAWING TITLE
CROSS SECTION A
CROSS SECTION B

DRAWN ML	DATE AUG/17
CHK'D SK	JOB No. .
DESIGN	DRAWING No.
CHK'D .	A401
SCALE AS SHOWN	

This drawing is an instrument of service and remains the property of Scott M. Kemp Architect, Prince Consultant and licensed Professional of Record ("PR"). All information shown on this drawing is copyright material and is for use on the named project only. Information contained herein may not be used or reproduced in any way without written permission. All approved reproductions of this drawing shall bear the designated firm names.

Drawings shall not be scaled. The Contractor shall verify and be responsible for all dimensions, datum and elevations pertinent to executing the work. Discrepancies and variations shall be reported to the PR before work is performed. In all cases the latest version of the contract documents shall be used on site. The contractor shall ensure all previous versions are marked "Superseded" with reference to a revision number. All work shall conform to the current local Building Code, jurisdictional codes and local ordinances.

Do not construct with the information shown on this drawing until it is noted "Issued for Construction".

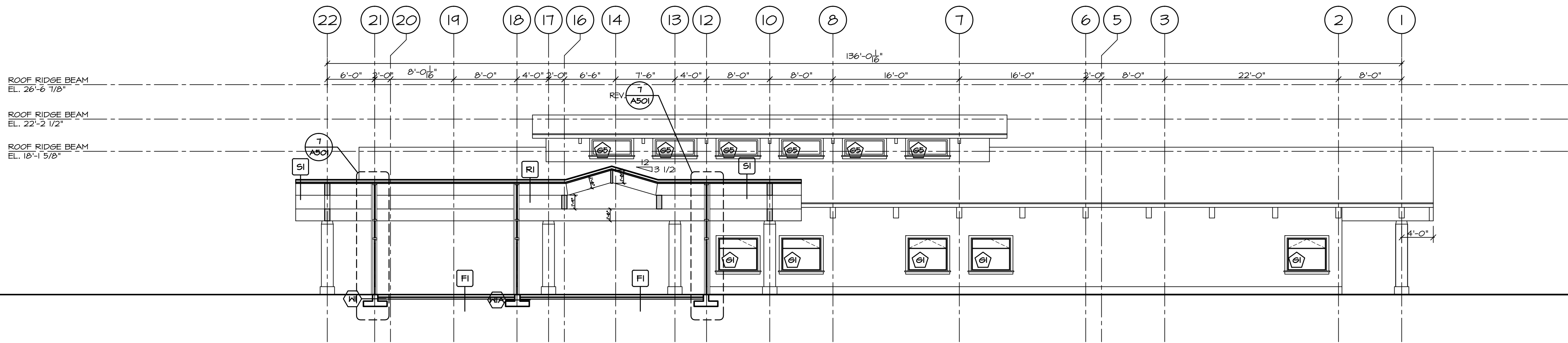

CROSS SECTION C
SCALE: 1/8" = 1'-0"

NOV 12/17	ISSUED FOR REVIEW	△
SEP 17/17	ISSUED FOR REVIEW	△
AUG 01/17	ISSUED FOR REVIEW	△
DATE	REMARKS	NO.
DRAWING REVISIONS / ISSUES		

Scott M. Kemp Architect
4427 River Road West, Ladner, BC V4K 1R9
P: (604) 786-8150 F: (604) 952-6021
scott@smkarchitect.com

PROJECT
**MALAHAT
MULTIPURPOSE
CULTURAL CENTRE**
Malahat, BC

DRAWING TITLE
CROSS SECTION C

DRAWN ML	DATE AUG/17
CHK'D SK	JOB No. -
DESIGN	DRAWING No.
CHK'D -	A402
SCALE AS SHOWN	

This drawing is an instrument of service and remains the property of Scott M. Kemp Architect, Prince Consultant and licensed Professional of Record ("PR"). All information shown on this drawing is copyright material and is for use on the named project only. Information contained herein may not be used or reproduced in any way without written permission. All approved reproductions of this drawing shall bear the designated firm names.

Drawings shall not be scaled. The Contractor shall verify and be responsible for all dimensions, datum and elevations pertinent to executing the work. Discrepancies and variations shall be reported to the PR before work is performed. In all cases the latest version of the contract documents shall be used on site. The contractor shall ensure all previous versions are marked "Superseded" with reference to a revision number. All work shall conform to the current local Building Code, jurisdictional codes and local ordinances.

Do not construct with the information shown on this drawing until it is noted "Issued for Construction".

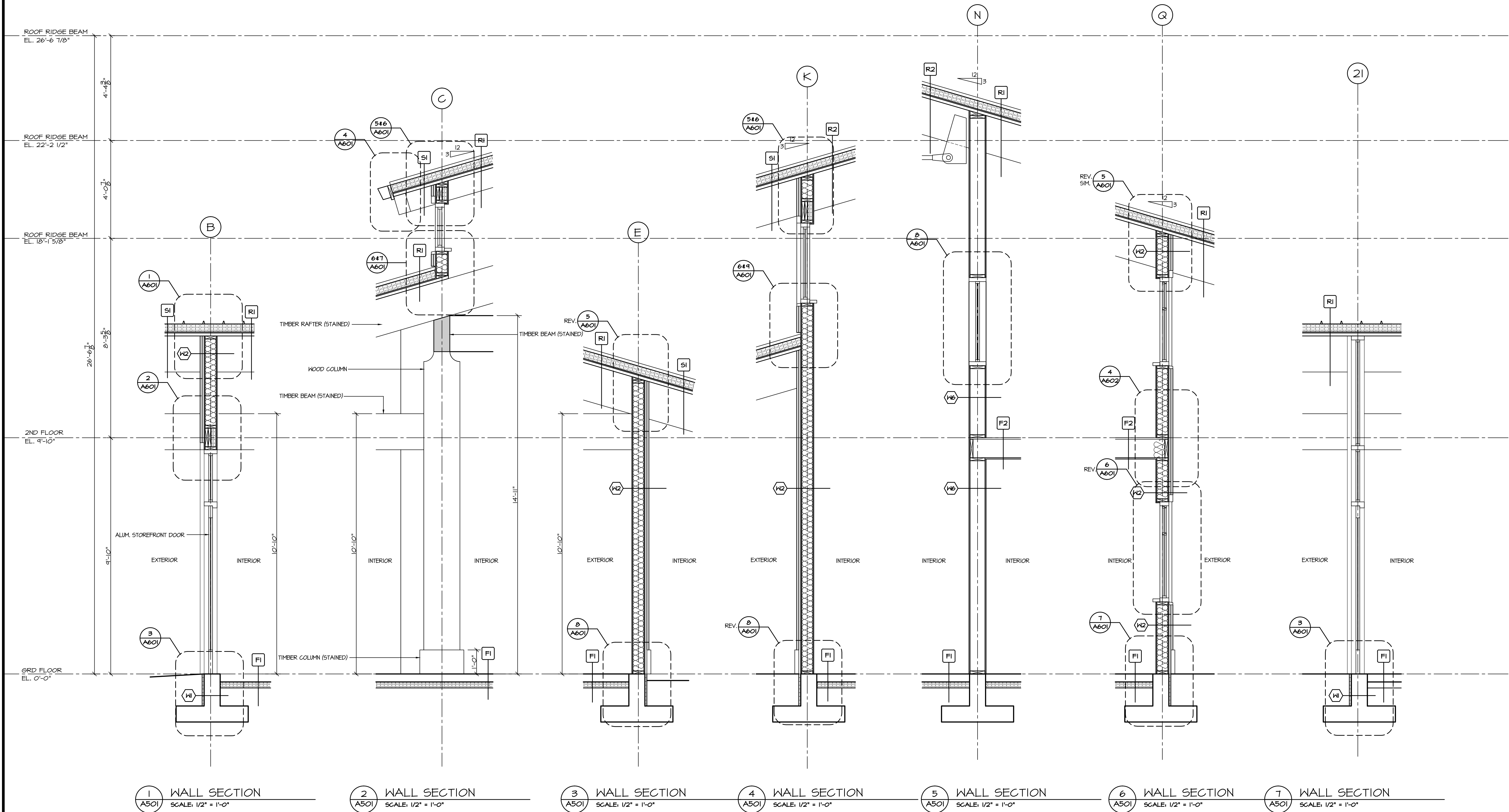

NOV 22/17	ISSUED FOR REVIEW	△
DATE	REMARKS	NO.
DRAWING REVISIONS / ISSUES		

Scott M. Kemp Architect
4427 River Road West, Ladner, BC V4K 1R9
P: (604) 786-8150 F: (604) 952-6021
scott@smkarchitect.com

PROJECT
**MAHAAT
MULTIPURPOSE
CULTURAL CENTRE**
Malahat, BC

DRAWING TITLE
WALL SECTIONS

DRAWN ML	DATE AUG/17
CHK'D SK	JOB No. .
DESIGN	DRAWING No.
CHK'D -	A501
SCALE AS SHOWN	

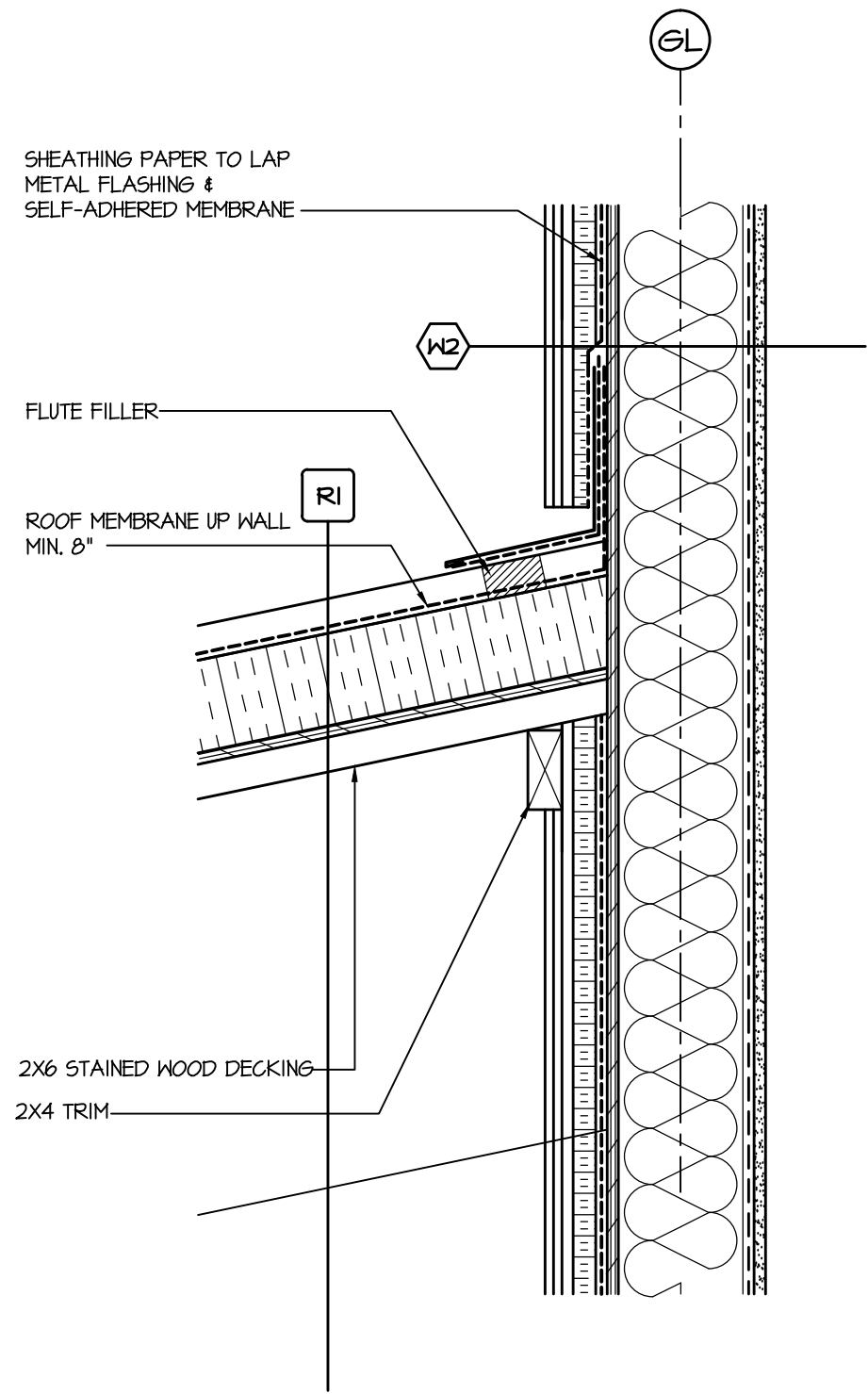

9 ROOF TO WALL
SCALE: 1-1/2" = 1'-0"

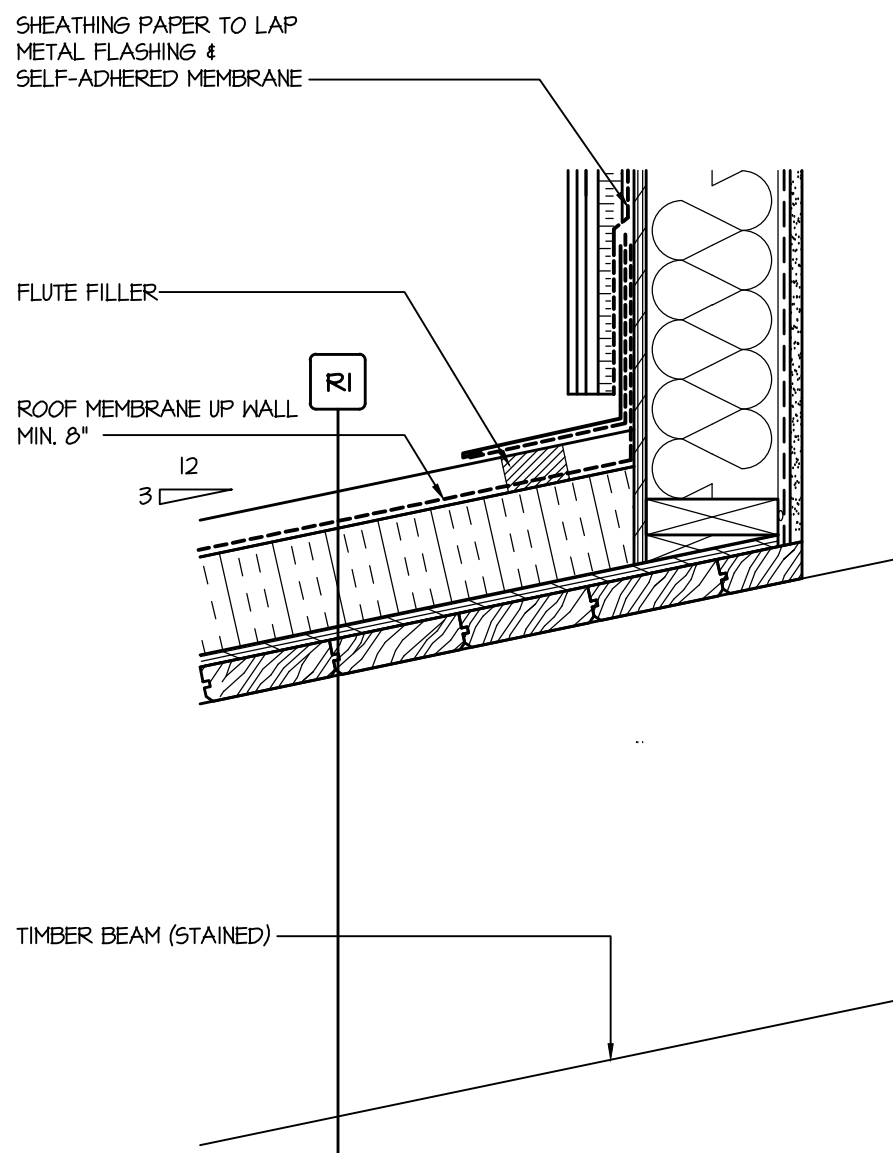

7 ROOF TO WALL
SCALE: 1-1/2" = 1'-0"

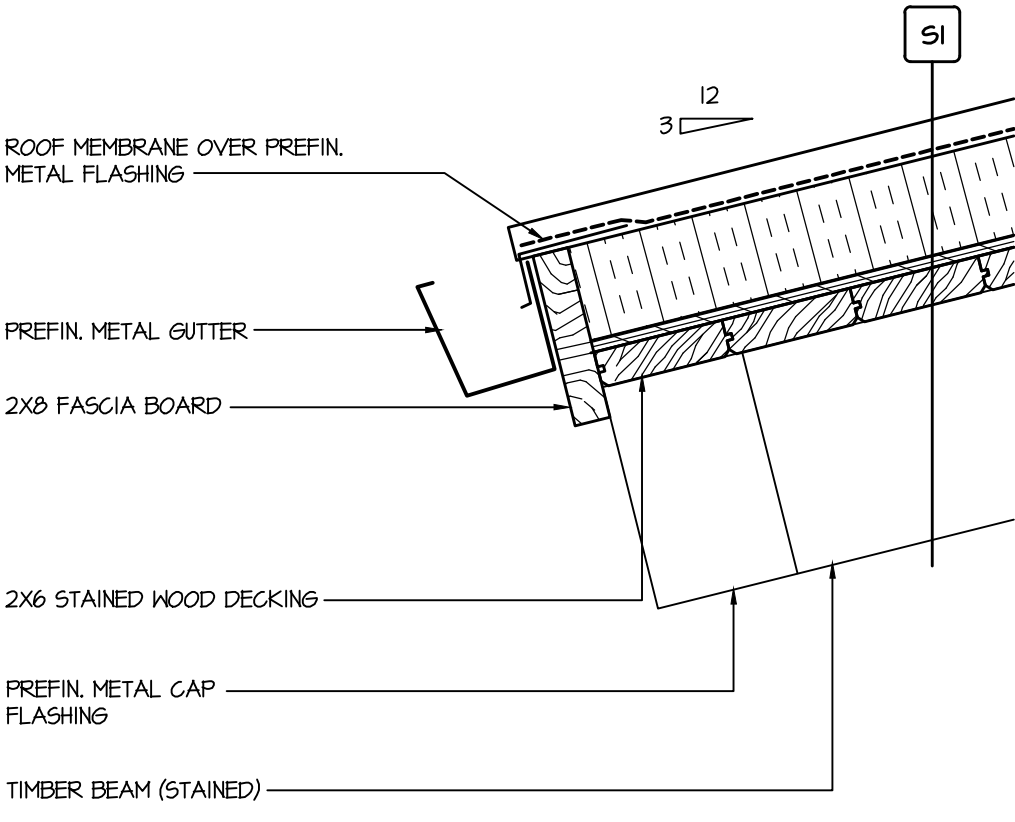

4 GUTTER/FASCIA/SOFFIT
SCALE: 1-1/2" = 1'-0"

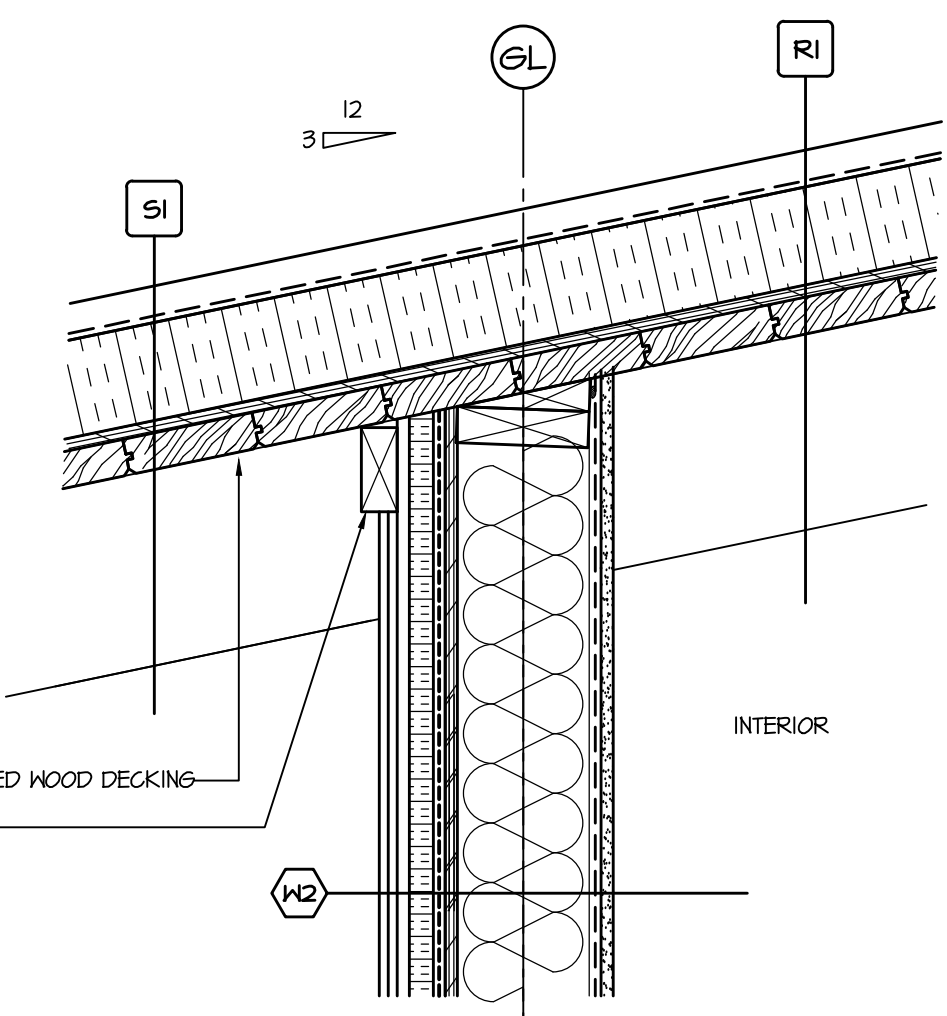

5 WALL TO ROOF
SCALE: 1-1/2" = 1'-0"

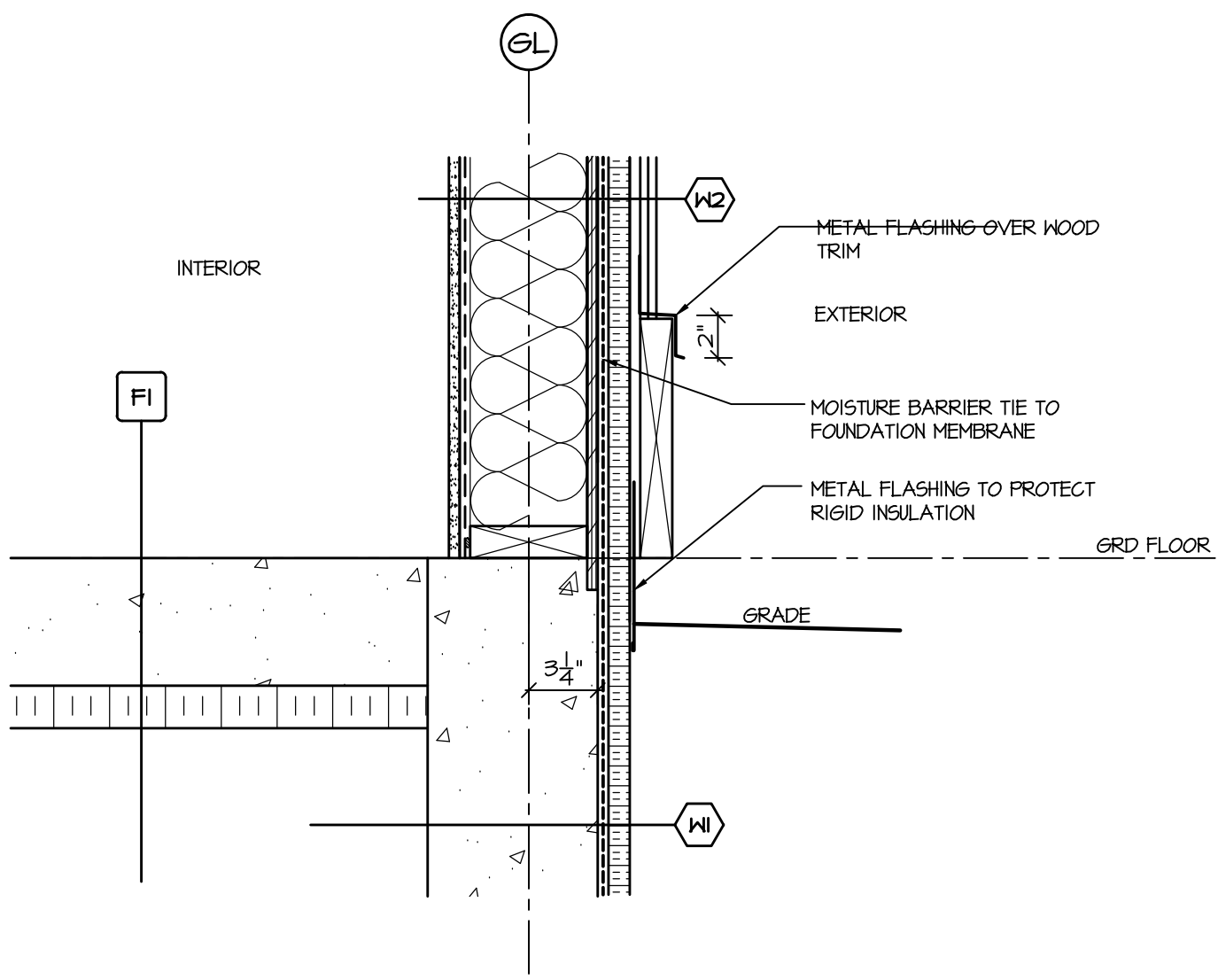

8 WALL TO FOUNDATION
SCALE: 1-1/2" = 1'-0"

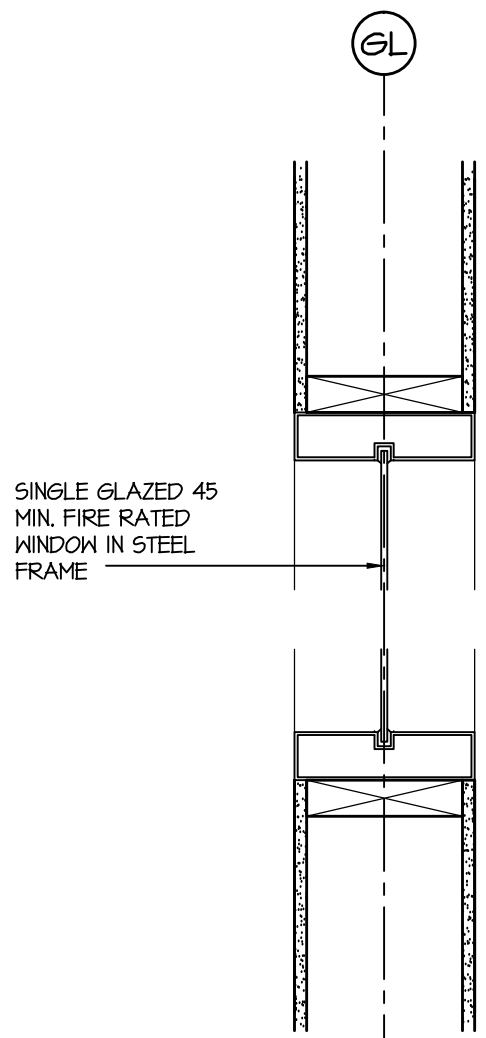

8 INT. WINDOW HEAD & SILL
SCALE: 1-1/2" = 1'-0"

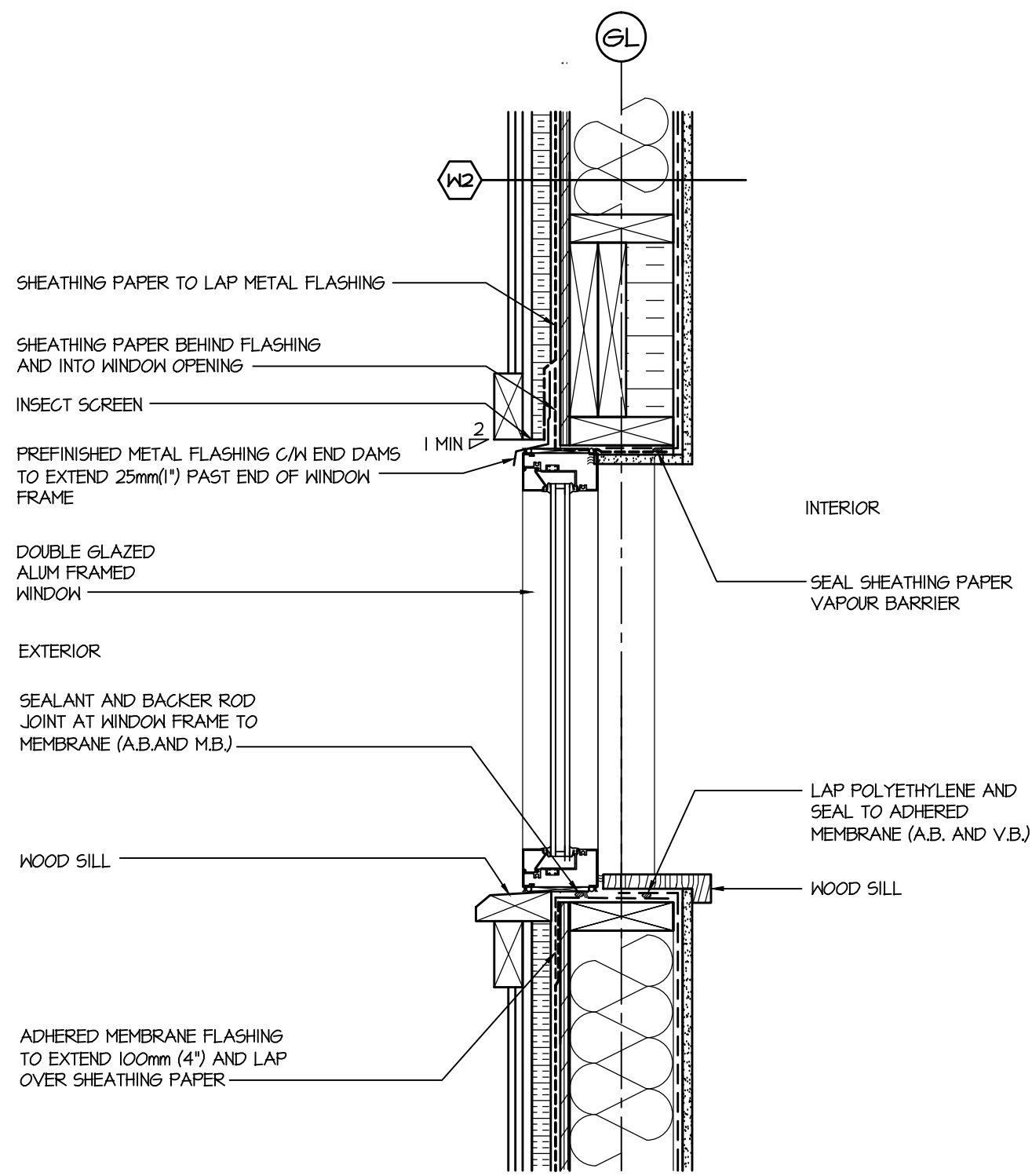

6 WINDOW HEAD & SILL
SCALE: 1-1/2" = 1'-0"

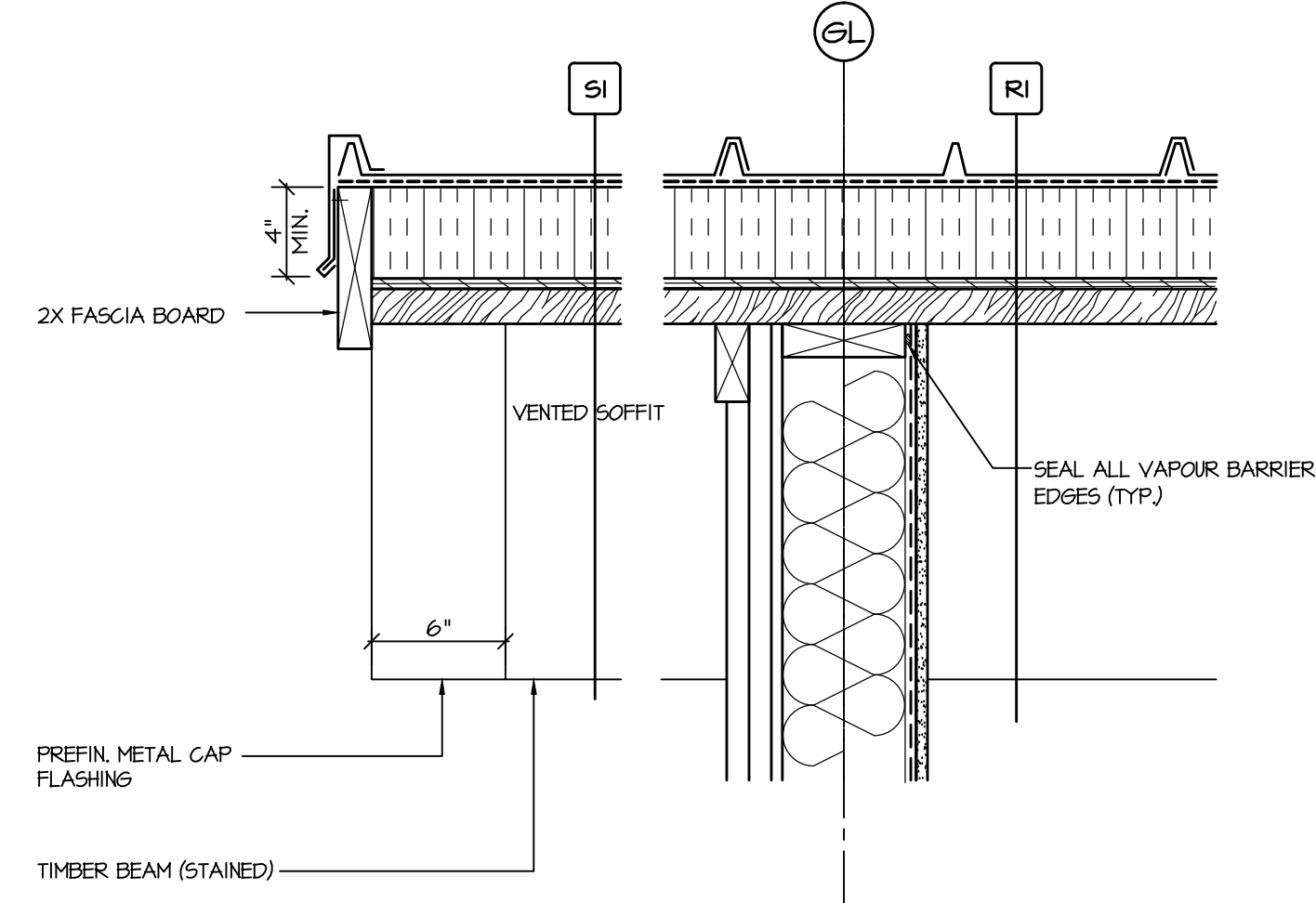

1 WALL TO ROOF
SCALE: 1-1/2" = 1'-0"

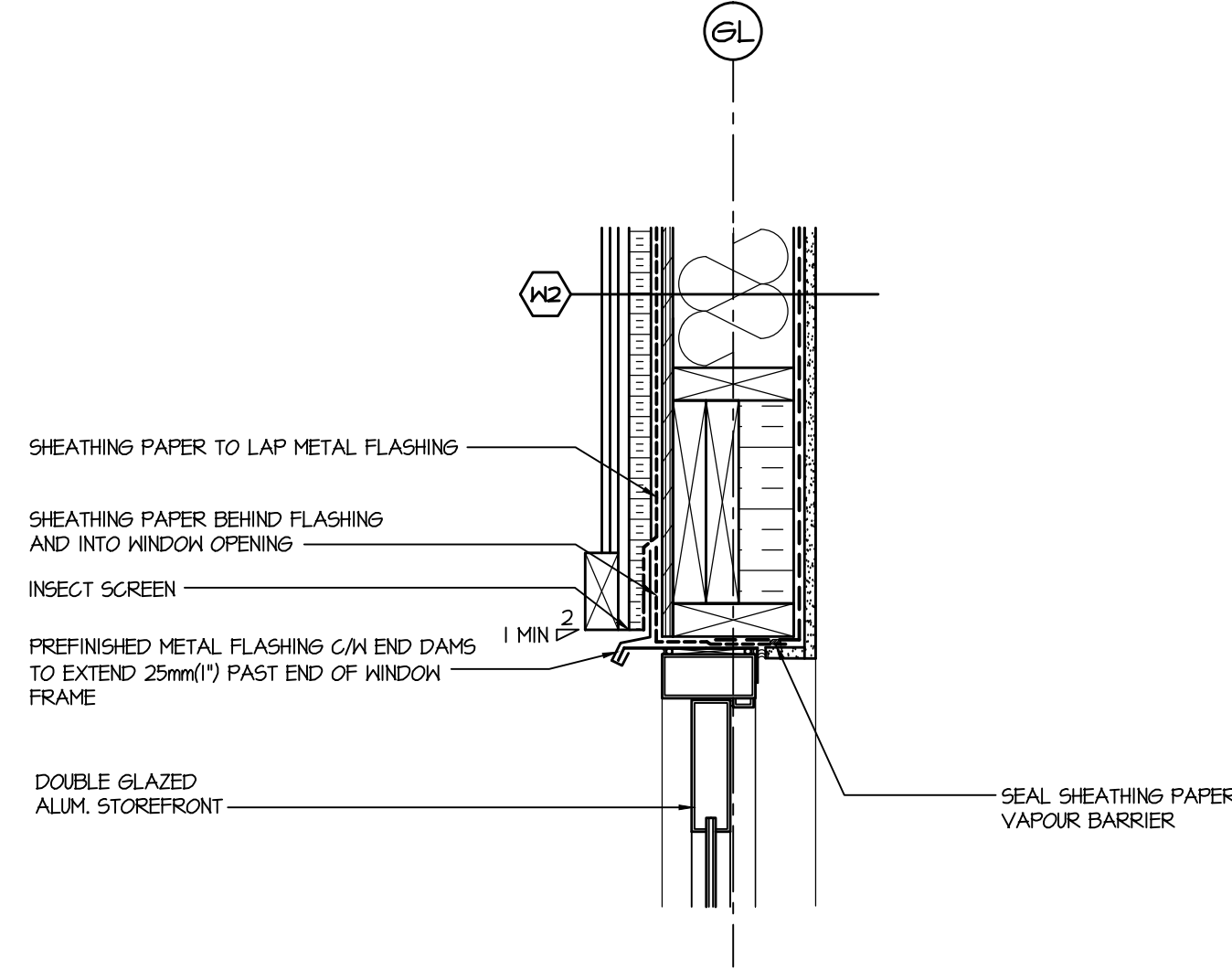

2 ROOF/WALL/DOOR HEAD
SCALE: 1-1/2" = 1'-0"

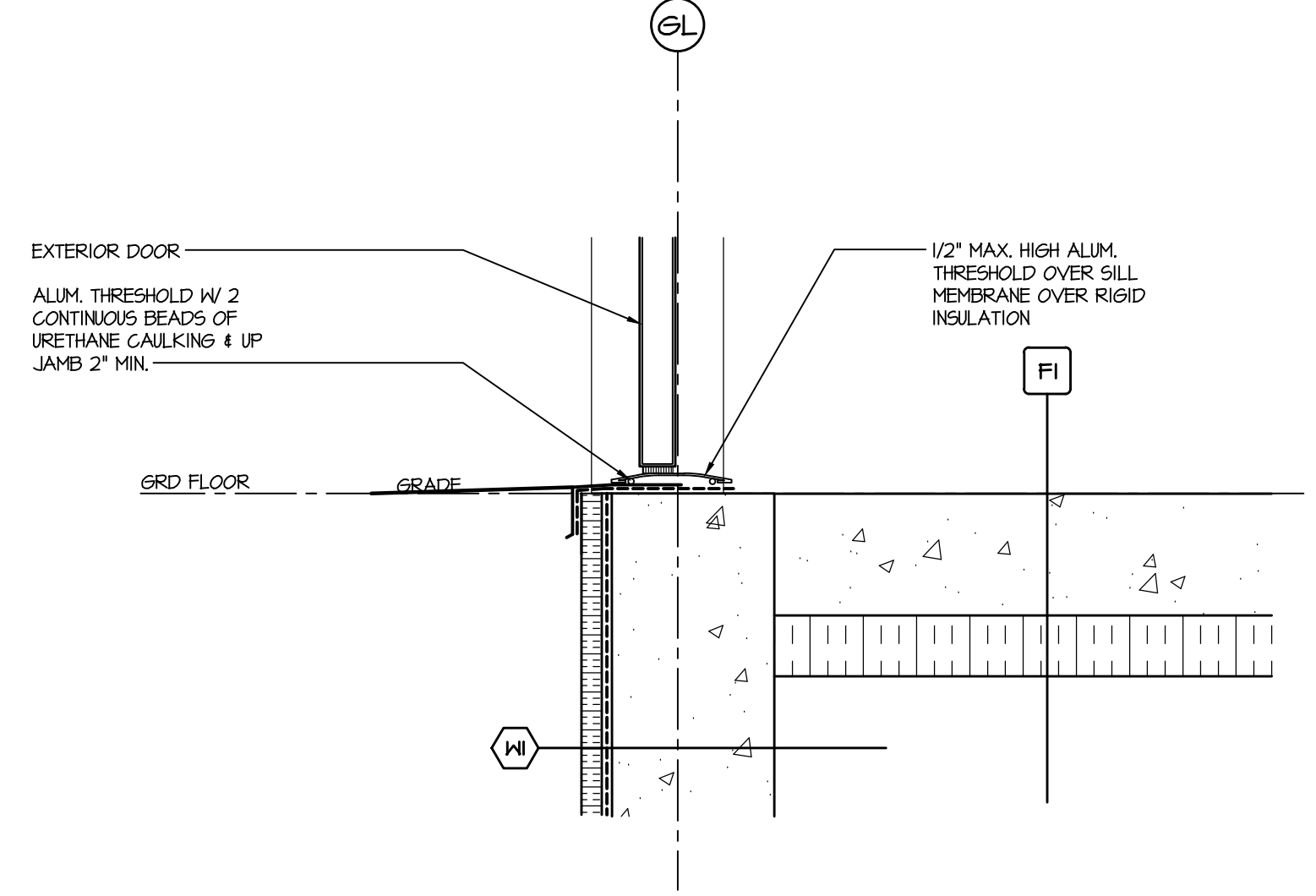

3 DOOR SILL
SCALE: 1-1/2" = 1'-0"

This drawing is an instrument of service and remains the property of Scott M. Kemp Architect, Prince Consultant and licensed Professional of Record ("PR"). All information shown on this drawing is copyright material and is for use on the named project only. Information contained herein may not be used or reproduced in any way without written permission. All approved reproductions of this drawing shall bear the designated firm names.

Drawings shall not be scaled. The Contractor shall verify and be responsible for all dimensions, datum and elevations pertinent to executing the work. Discrepancies and variations shall be reported to the PR before work is performed. In all cases the latest version of the contract documents shall be used on site. The contractor shall ensure all previous versions are marked "Superseded" with reference to a revision number. All work shall conform to the current local Building Code, jurisdictional codes and local ordinances.

Do not construct with the information shown on this drawing until it is noted "Issued for Construction".

NOV 22/17	ISSUED FOR REVIEW	△
DATE	REMARKS	NO.
DRAWING REVISIONS / ISSUES		

Scott M. Kemp Architect
4427 River Road West, Ladner, BC V4K 1R9
P: (604) 786-8150 F: (604) 952-6021
scott@smkarchitect.com

PROJECT
**MAHAAT
MULTIPURPOSE
CULTURAL CENTRE**
Malahat, BC

DRAWING TITLE
DETAILS

DRAWN ML	DATE AUG/17
CHK'D SK	JOB No. -
DESIGN	DRAWING No.
CHK'D -	A601
SCALE AS SHOWN	

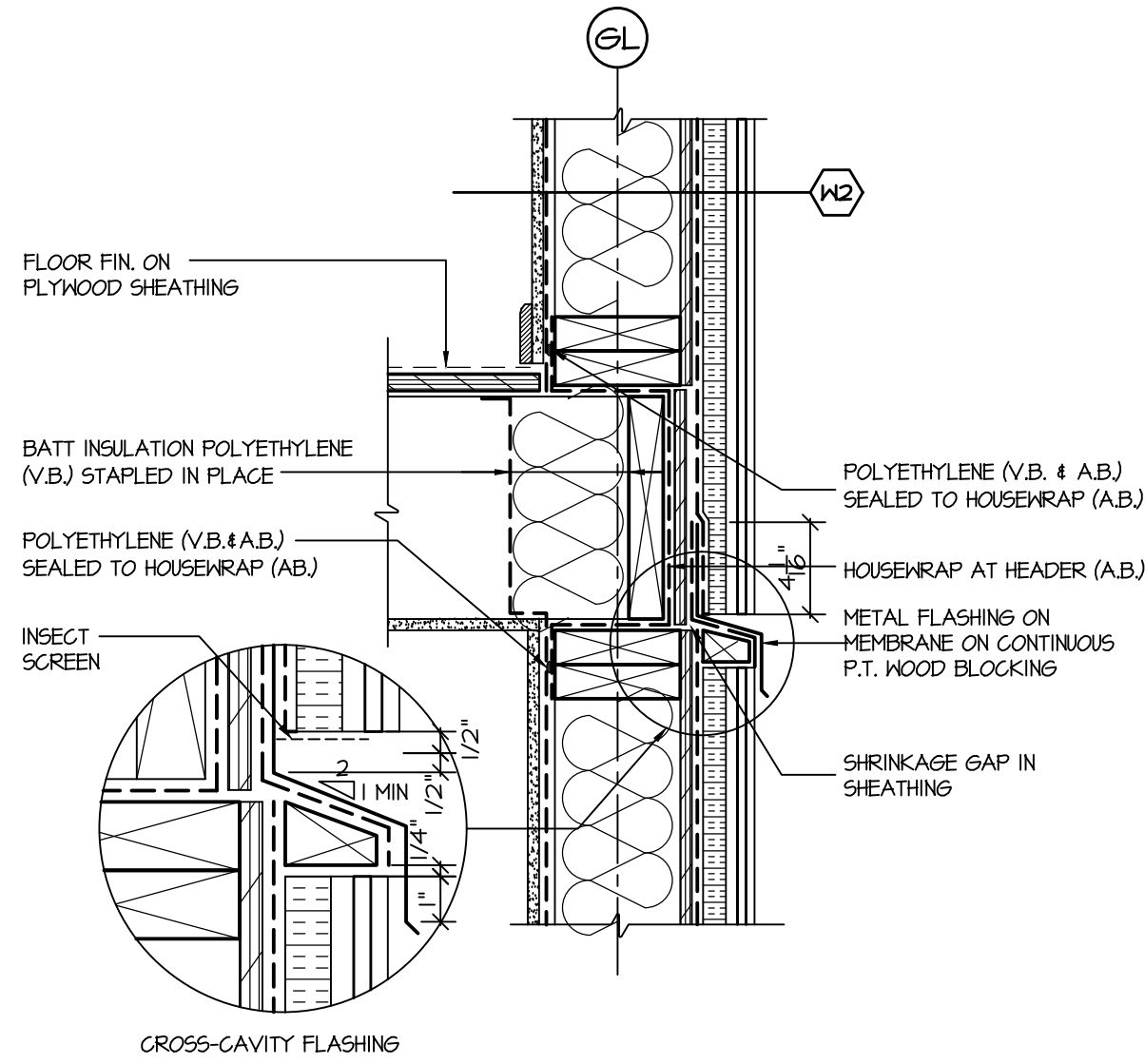

4 RIM JOIST
A602 SCALE: 1-1/2" = 1'-0"

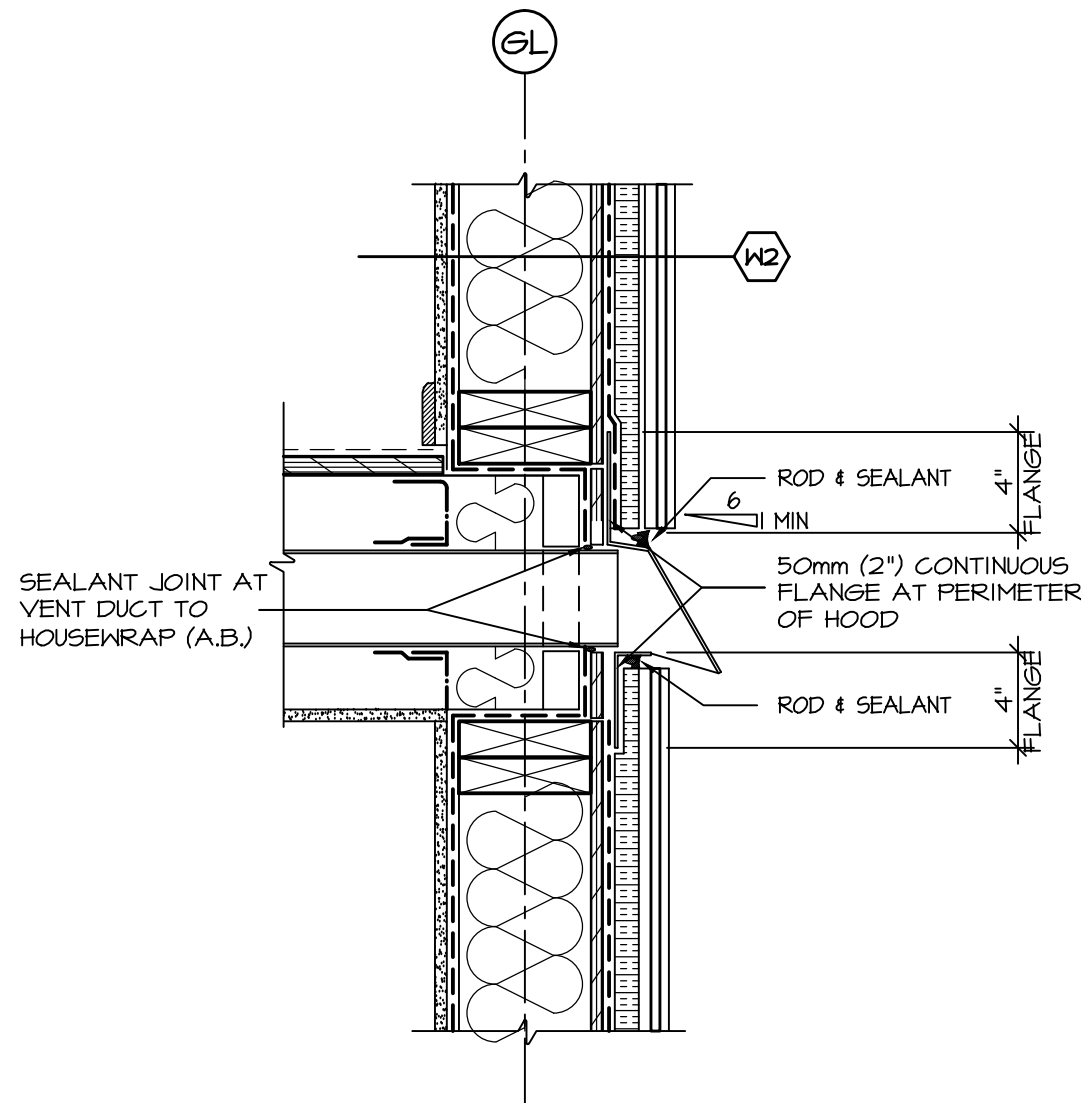

1 WALL EXHAUST VENT
A602 SCALE: 1-1/2" = 1'-0"

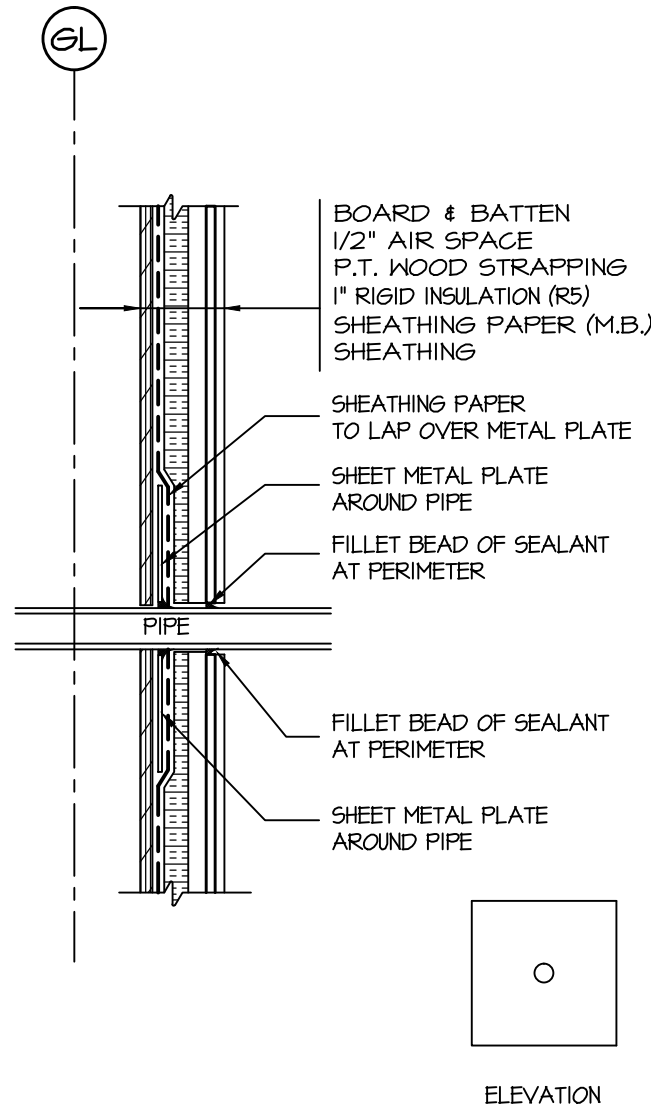

2 PIPE PENETRATION
A602 SCALE: 1-1/2" = 1'-0"

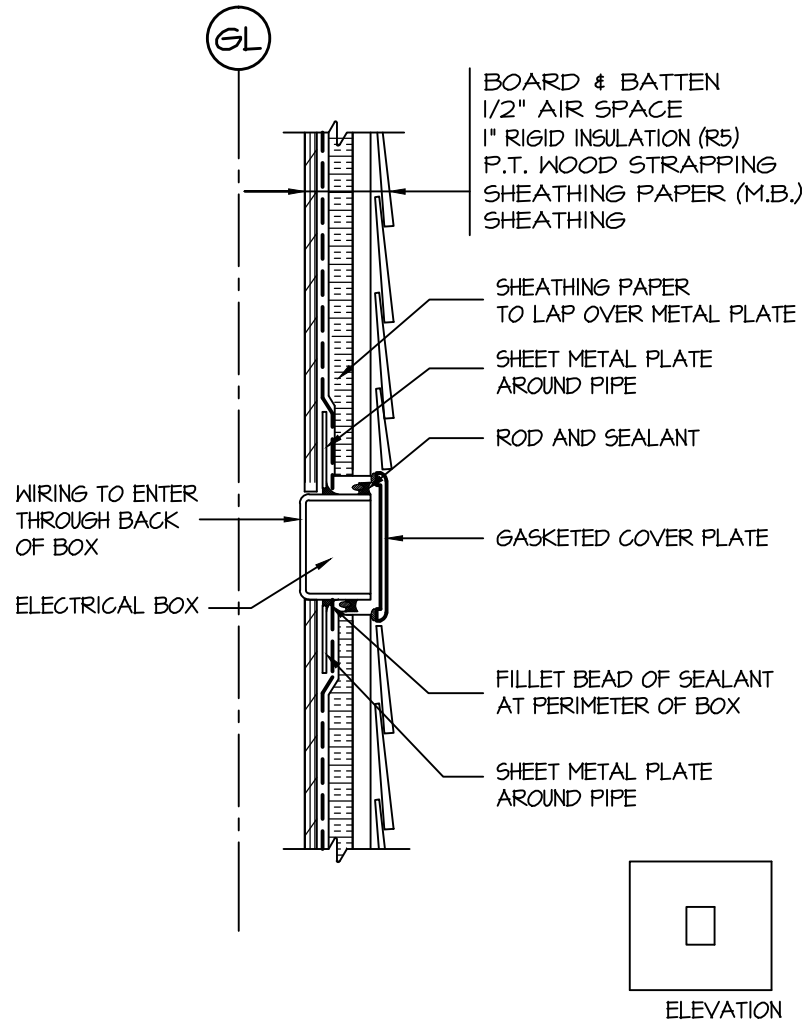

3 ELECTRICAL FIXTURES
A602 SCALE: 1-1/2" = 1'-0"

This drawing is an instrument of service and remains the property of Scott M. Kemp Architect, Prince Consultant and licensed Professional of Record ("PR"). All information shown on this drawing is copyright material and is for use on the named project only. Information contained herein may not be used or reproduced in any way without written permission. All approved reproductions of this drawing shall bear the designated firm names.

Drawings shall not be scaled. The Contractor shall verify and be responsible for all dimensions, datum and elevations pertinent to executing the work. Discrepancies and variations shall be reported to the PR before work is performed. In all cases the latest version of the contract documents shall be used on site. The contractor shall ensure all previous versions are marked "Superseded" with reference to a revision number. All work shall conform to the current local Building Code, jurisdictional codes and local ordinances.

Do not construct with the information shown on this drawing until it is noted "Issued for Construction".

NOV 22/17	ISSUED FOR REVIEW	△
DATE	REMARKS	NO.
DRAWING REVISIONS / ISSUES		

Scott M. Kemp Architect
4427 River Road West, Ladner, BC V4K 1R9
P: (604) 786-8150 F: (604) 952-6021
scott@smkarchitect.com

PROJECT
**MALAHAT
MULTIPURPOSE
CULTURAL CENTRE**
Malahat, BC

DRAWING TITLE
DETAILS

DRAWN ML	DATE AUG/17
CHK'D SK	JOB No. -
DESIGN	DRAWING No.
CHK'D -	A602
SCALE AS SHOWN	

ALL VERTICAL LAPS TO BE 12" MIN AND STAGGERED

THE INSIDE OF THE FRAME IS TO BE SEALED TO THE AIR/VAPOUR BARRIER ON ALL FOUR SIDES WITH POLYURETHANE CAULK AT THE SILL AND ROD & CAULK AT THE JAMBS & HEAD

HEAD FLASHING WITH END DAMS
EXTEND 3/8" PAST END OF FRAME

MASTIC FIELD
PAPER TO
FLANGE

3/8" GAP IN
SHEATHING

ENSURE FIELD PAPER LAPS
UNDER FLASHING PAPER AT SILL

INSTALL PAPER WITH FULL HALF
LAPS + 2"

START WITH 1/2 ROLL

NOTE:
A 40' ROLL LEAVES 18" EXPOSED

5 BUILDING PAPER INSTALLATION

SCALE: 1-1/2" = 1'-0"

SET STAPLES 1/2" FROM EDGE
SO THEY WILL BE COVERED BY
SEALANT AND THE FRAME

OVERLAP ALL FLASHING
PAPER SHINGLE STYLE
(AS SHOWN)

60 MIN.
FLASHING
PAPER

SEAL PLASTIC HORSHOE SHIMS TO
SILL AS PER MANUFACTURERS
SPECIFICATIONS PLACE 1 BEHIND
EACH NAIL WHEN FASTENING THE
SILL FLANGE
INSURE THAT SHIMS DO NOT
EXTEND IN PAST THE INSIDE
OF THE WINDOW FRAME

APPLY P45 FROM INSIDE OF SILL
EXTEND DOWN THE PAPER AND
UP THE JAMBS BY 3"

PEEL & STICK
PROTECTOWRAP 100-40
OR APPROVED EQUAL

3 PEEL & STICK & FLASHING PAPER

SCALE: 1-1/2" = 1'-0"

1 ROUGH OPENING

SCALE: 1-1/2" = 1'-0"

3/8" MIN GAP
BETWEEN SHEETS

DRILL 2" HOLES AT TOP AND
BOTTOM OF EVERY STUD SPACE
INCLUDING UNDER THE WINDOW

HEAD FLASHING WITH END DAMS
EXTEND 3/8" PAST END OF FRAME

3/8" GAP
BETWEEN
STRAPPING
AND WINDOW

1. HALF ROLL
STARTER
STRIP UNDER

PROVIDE 1" GAP IN STRAPPING
4'-6" BELOW SILL TO ALLOW
CAVITIES BELOW SILL TO VENT TO
FIRST FULL CAVITY BESIDE JAMB

PROVIDE EXTERIOR 1" RIGID
INSULATION AFTER SHEATHING
PAPER (NOT SHOWN FOR CLARITY)

6 BUILDING PAPER INSTALLATION/ STRAP VENTING UNDER SILL

SCALE: 1-1/2" = 1'-0"

APPLY A BENERGIOUS BEAD TO CAULK TO
THE PAPER 3/4" OUT FROM THE OPENING
TO JAMB AND HEAD ONLY

DO NOT CAULK THE SILL

FASTEN WINDOW AS PER
MANUFACTURER'S INSTRUCTIONS

INSERT HORSESHOE
SHIM UNDER EACH NAIL
IN THE FLANGE ONLY

APPLY THE CAULK TO THE WALL NOT
THE BACK OF THE WINDOW FLANGE
AS IT MAKES THE WINDOW HARD TO
HANDLE WHEN INSTALLING

4 WINDOW INSTALLATION

SCALE: 1-1/2" = 1'-0"

CUT SHEATHING FLUSH
WITH FRAME ON ALL SIDES

INSTALL GUSSETS

12" STRIP OF 60 MIN FLASHING
PAPER STAPLE TOP EDGE ONLY
SO BUILDING PAPER CAN BE
INSTALLED UNDERNEATH LATER

2 SILL FLASHING PAPER & GUSSETS

SCALE: 1-1/2" = 1'-0"

This drawing is an instrument of service and remains the property of Scott M. Kemp Architect, Prince Consultant and licensed Professional of Record ("PR"). All information shown on this drawing is copyright material and is for use on the named project only. Information contained herein may not be used or reproduced in any way without written permission. All approved reproductions of this drawing shall bear the designated firm names.

Drawings shall not be scaled. The Contractor shall verify and be responsible for all dimensions, datum and elevations pertinent to executing the work. Discrepancies and variations shall be reported to the PR before work is performed. In all cases the latest version of the contract documents shall be used on site. The contractor shall ensure all previous versions are marked "Superseded" with reference to a revision number. All work shall conform to the current local Building Code, jurisdictional codes and local ordinances.

Do not construct with the information shown on this drawing until it is noted "Issued for Construction".

NOV 22/17	ISSUED FOR REVIEW	△
DATE	REMARKS	NO.
DRAWING REVISIONS / ISSUES		

Scott M. Kemp Architect

4427 River Road West, Ladner, BC V4K 1R9
P: (604) 786-8150 F: (604) 952-6021
scott@smkarchitect.com

PROJECT

MAHAAT
MULTIPURPOSE
CULTURAL CENTRE

Malahat, BC

DRAWING TITLE

WINDOW INSTALLATION SEQUENCES

DRAWN ML	DATE AUG/17
CHK'D SK	JOB No. -
DESIGN	DRAWING No.
CHK'D -	A603
SCALE AS SHOWN	

This drawing is an instrument of service and remains the property of Scott M. Kemp Architect, Prince Consultant and licensed Professional of Record ("PR"). All information shown on this drawing is copyright material and is for use on the named project only. Information contained herein may not be used or reproduced in any way without written permission. All approved reproductions of this drawing shall bear the designated firm names.

Drawings shall not be scaled. The Contractor shall verify and be responsible for all dimensions, datum and elevations pertinent to executing the work. Discrepancies and variations shall be reported to the PR before work is performed. In all cases the latest version of the contract documents shall be used on site. The contractor shall ensure all previous versions are marked "Superseded" with reference to a revision number. All work shall conform to the current local Building Code, jurisdictional codes and local ordinances.

Do not construct with the information shown on this drawing until it is noted "Issued for Construction".

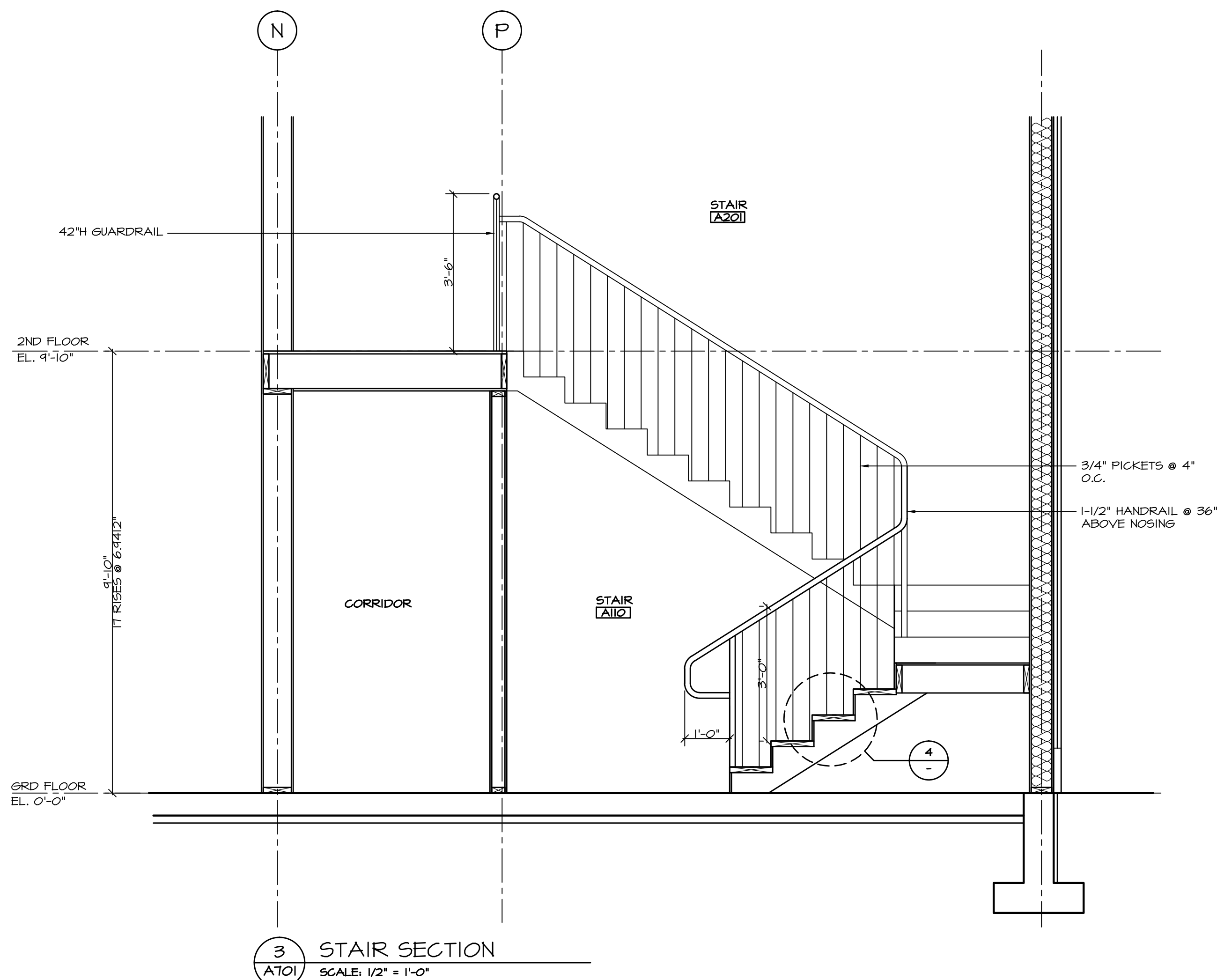
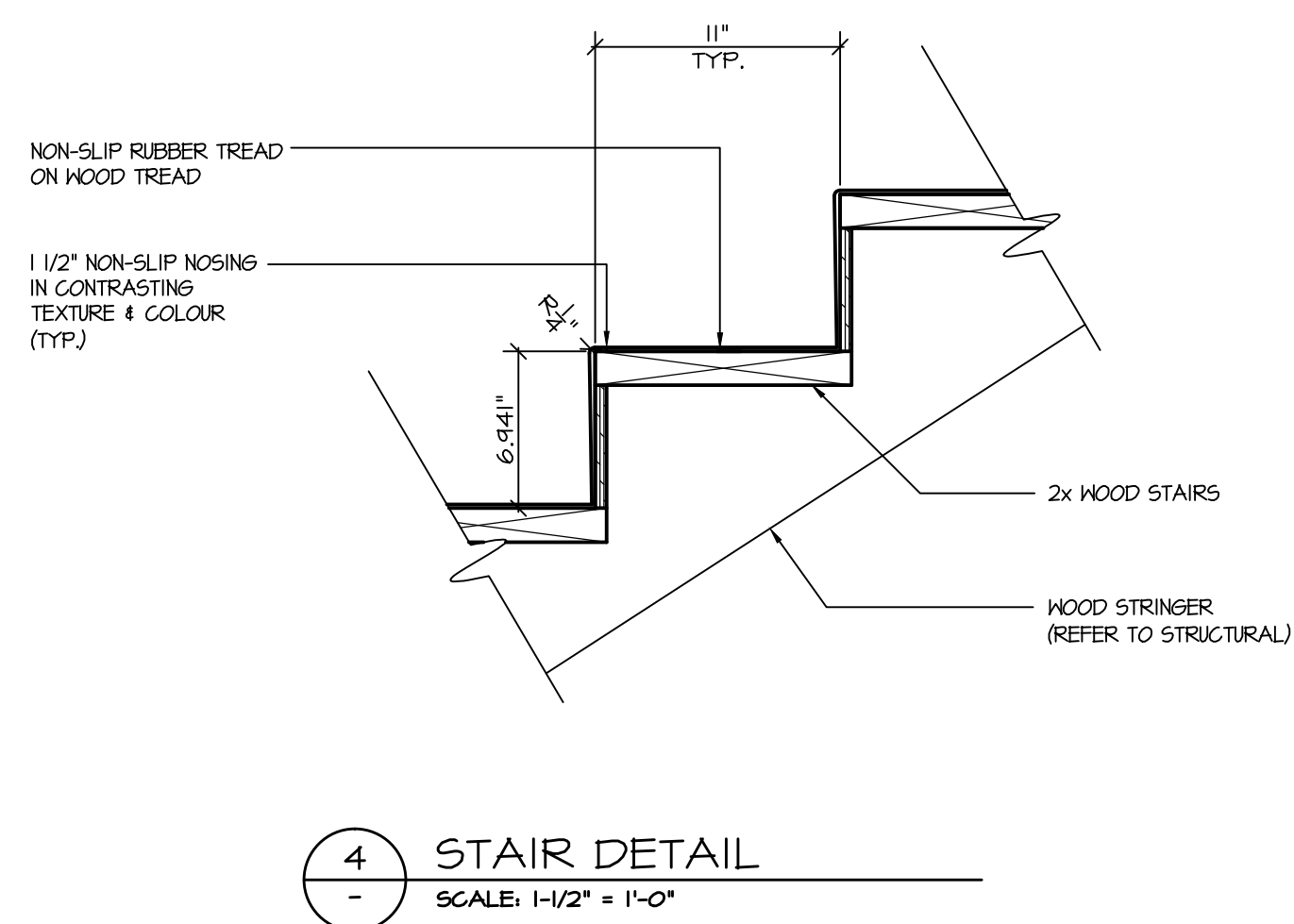
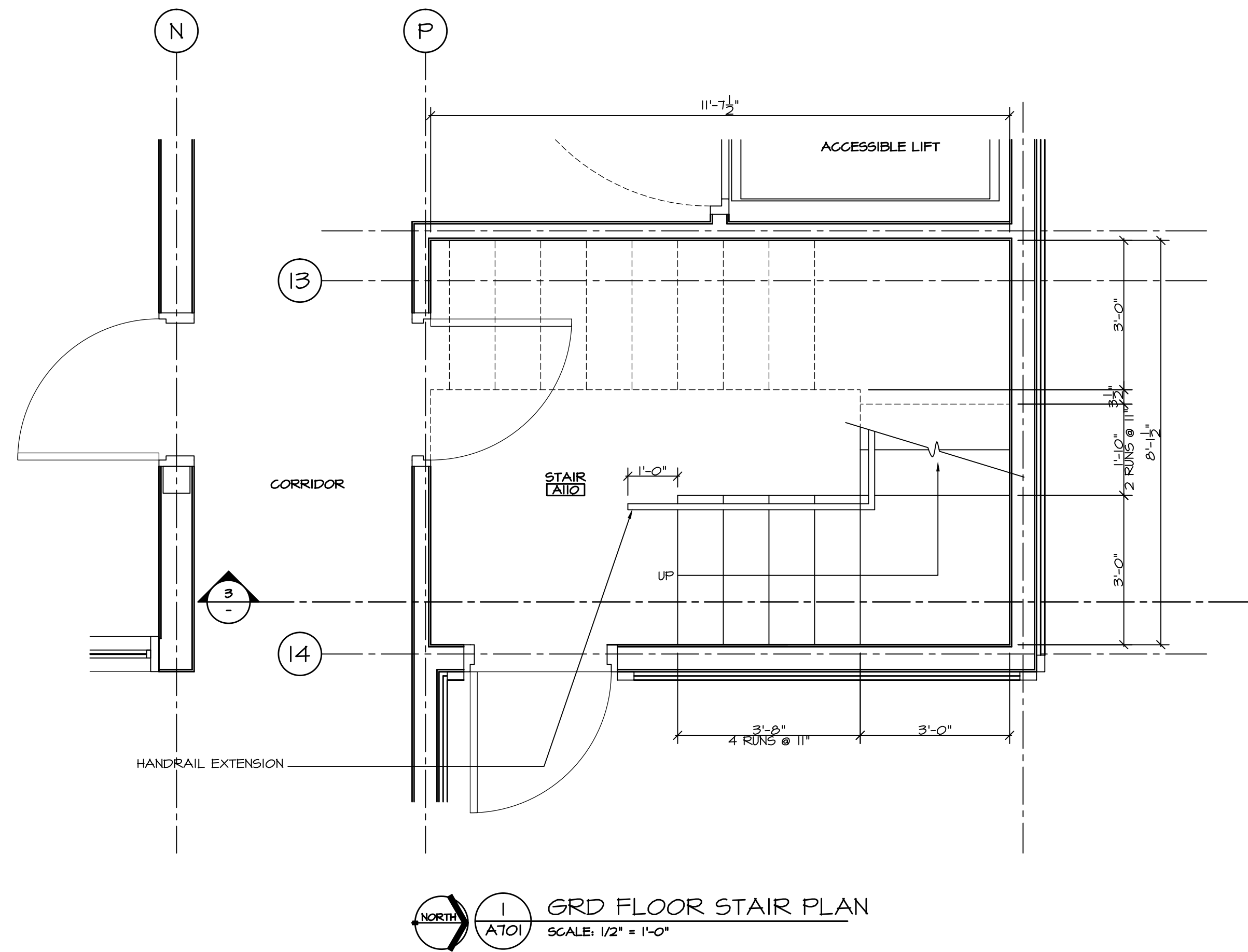
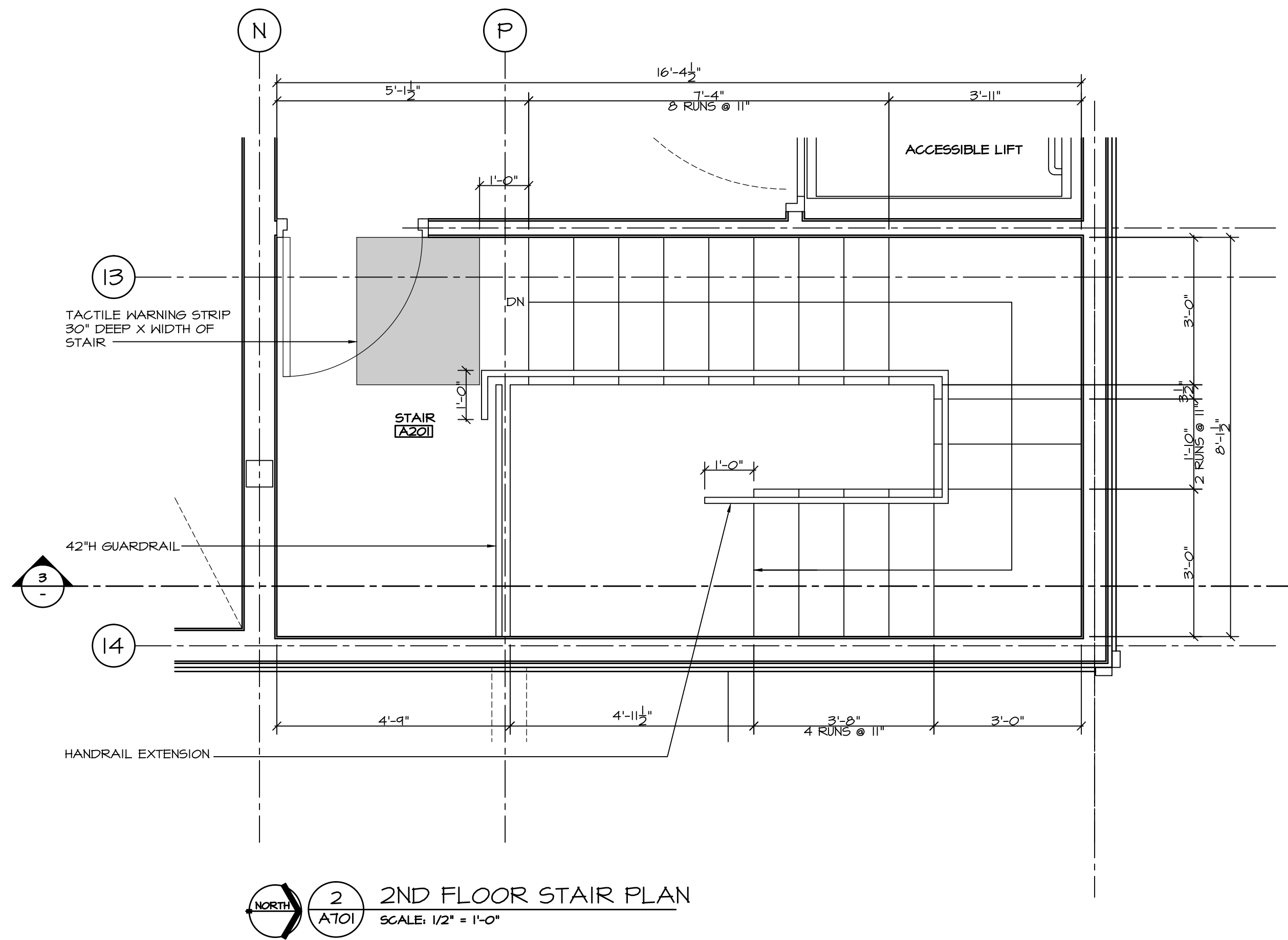

NOV 22/17	ISSUED FOR REVIEW	△
DATE	REMARKS	NO.
DRAWING REVISIONS / ISSUES		

Scott M. Kemp Architect
4427 River Road West, Ladner, BC V4K 1R9
P: (604) 786-8150 F: (604) 952-6021
scott@smkarchitect.com

PROJECT
**MALAHAT
MULTIPURPOSE
CULTURAL CENTRE**
Malahat, BC

DRAWING TITLE
STAIR PLANS, SECTION
AND DETAIL

DRAWN ML	DATE AUG/17
CHK'D SK	JOB No. .
DESIGN	DRAWING No.
CHK'D .	
SCALE AS SHOWN	A701

ROOM FINISH SCHEDULE:																					
			FLOOR				BASE		WALLS			CEILING					LEGEND:			NOTES:	
			V.F.	CONC.	TILE	COURT FLOORING		R.B.	TILE		PT. GMB	TILE			G.C.	C.C.			CLG. HT.		
			V.F. = SOLID SHEET VINYL FLOORING CONC. = CONCRETE R.B. = 4" RUBBER BASE PT. = PAINT G.C. = GYPSUM BOARD CEILING TO U/S OF TRUSSES C.C. = CEDAR DECKING (EXPOSED STRUCT.) TBAR = 2X4 T-BAR CEILING																	1. ALL INT. EXPOSED MECH./PLUMB. PIPINGS, DUCTWORKS, SPRINKLER LINES TO BE PAINTED (COLOUR T.B.D.) 2. ROOM FINISH SCHEDULE SHALL BE READ IN CONJUNCTION WITH WALL TYPE LEGEND AS APPEARING ON FLOOR PLAN.	
FLR.	NO.	ROOM NAME	V.F.	CONC.	TILE	COURT FLOORING		R.B.	TILE		PT. GMB	TILE			G.C.	C.C.			CLG. HT.	REMARKS	
GROUND FLOOR	M101	WAITING	●					●			●				●						
	M101A	VESTIBULE	●					●			●				●						
	M102	RECEPTION	●					●			●				●						
	M102A	STORAGE	●					●			●				●						
	M103	EXAM ROOM #1	●					●			●				●						
	M104	ACCESSIBLE TOILET			●				●		●	●			●						
	M105	OFFICE	●					●			●				●						
	M106	OFFICE	●					●			●				●						
	M107	EXAM ROOM #2	●					●			●				●						
	M108	OFFICE	●					●			●				●						
	M109	FOOT CARE	●					●			●				●						
	M110	OFFICE	●					●			●				●						
	M111	LAUNDRY	●					●			●				●						
	M112	OFFICE	●					●			●				●						
	M113	JANITOR	●					●			●				●				8'-0"	0 HR. FIRE RATED ROOM WITH GMB CEILING AT 8'-0". PROVIDE AIR TIGHT ROOM. SEAL AND CAULK ALL PENETRATIONS	
	M114	ELECTRICAL		●				●			●				●				8'-0"	1 HR. FIRE RATED ROOM. PROVIDE 5/8" TYPE 'X' GMB ON CEILING. SEAL AND CAULK ALL PENETRATIONS W/ APPROVED FIRE SEALANT. PROVIDE FIRE RETARDANT PLYWOOD FOR EQUIPMENT BACKING	
	M114A	KITCHENETTE	●					●			●				●						
	M115	MALE TOILET			●				●			●			●						
	M116	MEETING	●					●			●				●						
	M117	FEMALE TOILET			●				●		●	●			●						
	M118	DENTIST OFFICE	●					●			●				●						
	M118A	STORAGE DENTIST	●					●			●				●						
	D101	VESTIBULE	●					●			●				●						
	D102	3-5	●					●			●				●						
	D103	3-5 TOILET			●				●		●	●			●						
D104	STORAGE	●					●			●				●							
D105	INFANT/TODDLERS	●					●			●				●							
D106	KITCHENETTE	●					●			●				●							
D107	STAFF/INFANT/TODDLERS TOILET			●				●		●	●			●							
D108	LAUNDRY	●					●			●				●							
D109	M/E		●				●			●				●				8'-0"	1 HR. FIRE RATED ROOM. PROVIDE 5/8" TYPE 'X' GMB ON CEILING. SEAL AND CAULK ALL PENETRATIONS W/ APPROVED FIRE SEALANT. PROVIDE FIRE RETARDANT PLYWOOD FOR EQUIPMENT BACKING		
A101	ENTRANCE/LOUNGE	●					●			●				●							
A102	OFFICE	●					●			●				●							
A103	HALLWAY	●					●			●				●							
A104	MULTI-GAME COURT				●		●			●				●							
A105	MALE			●				●		●				●				9'-0"			
A106	JANITOR	●					●			●				●				9'-0"	0 HR. FIRE RATED ROOM WITH GMB CEILING AT 8'-0". PROVIDE AIR TIGHT ROOM. SEAL AND CAULK ALL PENETRATIONS		
A107	FEMALE			●				●		●	●			●				9'-0"			
A108	STORAGE	●					●			●				●				9'-0"			
A109	KITCHEN	●					●			●				●				9'-0"			
A109A	PANTRY	●					●			●				●				9'-0"			
A109B	M/E		●				●			●				●				9'-0"	1 HR. FIRE RATED ROOM. PROVIDE 5/8" TYPE 'X' GMB ON CEILING. SEAL AND CAULK ALL PENETRATIONS W/ APPROVED FIRE SEALANT. PROVIDE FIRE RETARDANT PLYWOOD FOR EQUIPMENT BACKING		
A110	STAIR	●					●			●					●				SEE DRAWING A501 FOR STAIR FINISHES		
SECOND FLOOR	A201	STAIR	●				●			●					●				SEE DRAWING A501 FOR STAIR FINISHES		
	A202	HALLWAY	●				●			●											
	A203	H/C TOILET			●			●		●	●			●							
	A203	MULTI-PIRPOSE ROOM	●					●			●				●						

This drawing is an instrument of service and remains the property of Scott M. Kemp Architect, Prince Consultant and licensed Professional of Record ("PR"). All information shown on this drawing is copyright material and is for use on the named project only. Information contained herein may not be used or reproduced in anyway without written permission. All approved reproductions of this drawing shall bear the designated firm names.

Drawings shall not be scaled. The Contractor shall verify and be responsible for all dimensions, datum and elevations pertinent to executing the work. Discrepancies and variations shall be reported to the PR before work is performed. In all cases the latest version of the contract documents shall be used on site. The contractor shall ensure all previous versions are marked "Superseded" with reference to a revision number. All work shall conform to the current local Building Code, jurisdictional codes and local ordinances.

Do not construct with the information shown on this drawing until it is noted "Issued for Construction".

NOV 22/17	ISSUED FOR REVIEW	△
DATE	REMARKS	NO.
DRAWING REVISIONS / ISSUES		

Scott M. Kemp Architect

4427 River Road West, Ladner, BC V4K 1R9
P: (604) 786-8150 F: (604) 952-6021
scott@smkarchitect.com

PROJECT

MALAHAT
MULTIPURPOSE
CULTURAL CENTRE

Malahat, BC

DRAWING TITLE

ROOM FINISH SCHEDULE

DRAWN ML	DATE AUG/17
CHK'D SK	JOB No. _
DESIGN	DRAWING No.
CHK'D _	
SCALE AS SHOWN	

A801

DOOR SCHEDULE:

DOOR TYPES											FRAME			CLOSER	STOP	PRIVACY LOCKSET	PASSAGE LATCHSET	STORM LOCKSET	ENTRANCE LOCKSET	PUSH & PULL HANDLE	WEATHERSTRIP THRESHOLD	DOOR BOTTOM	OFFICE LOCKSET	PANIC HARDWARE	FLUSHBOLT	ASTRAGAL	VISION PANEL	DOOR COORDINATOR	ELECTRIC STRIKE	REMARKS
FLR. NO.	RM NAME	W.	H.	TH.	TYPE	MAT'L	FINISH	TYPE	MAT'L	FINISH																				
GROUND FLOOR	MIO1A	VESTIBULE	2X3'-0"	7'-0"	2"	A	ALUM.	ANOD.	A	ALUM.	ANOD.	●	●					●	●	●			●	●	●					
	MIO1B	WAITING	2X3'-0"	7'-0"	2"	A	ALUM.	ANOD.	A	ALUM.	ANOD.	●	●					●	●	●			●	●	●					
	MIO1C	WAITING	2X3'-0"	7'-0"	2"	A	ALUM.	ANOD.	A	ALUM.	ANOD.	●	●					●	●	●			●	●	●					
	MIO1A	VESTIBULE	2X3'-0"	7'-0"	2"	A	ALUM.	ANOD.	A	ALUM.	ANOD.	●	●					●	●	●			●	●	●					
	MIO2	RECEPTION	2'-10"	7'-0"	1-3/4"	B	S.C.W.	PT.	B	P.S.	PT.		●					●												
	MIO2A	STORAGE	2'-10"	7'-0"	1-3/4"	B	S.C.W.	PT.	B	P.S.	PT.		●		●															
	MIO3A	EXAM ROOM #1	2'-10"	7'-0"	1-3/4"	B	S.C.W.	PT.	B	P.S.	PT.		●		●															
	MIO3B	EXAM ROOM #1	1'-0"	2'-0"	1-3/4"	F	WD.	PT.	B	P.S.	PT.		●		●															
	MIO4A	ACCESSIBLE TOILET	2'-10"	7'-0"	1-3/4"	B	S.C.W.	PT.	B	P.S.	PT.		●	●																
	MIO4B	ACCESSIBLE TOILET	1'-0"	2'-0"	1-3/4"	F	WD.	PT.	B	P.S.	PT.		●	●																
	MIO5	OFFICE	2'-10"	7'-0"	1-3/4"	B	S.C.W.	PT.	B	P.S.	PT.		●					●												
	MIO6	OFFICE	2'-10"	7'-0"	1-3/4"	B	S.C.W.	PT.	B	P.S.	PT.		●					●												
	MIO7	EXAM ROOM #2	2'-10"	7'-0"	1-3/4"	B	S.C.W.	PT.	B	P.S.	PT.		●		●															
	MIO8	OFFICE	2'-10"	7'-0"	1-3/4"	B	S.C.W.	PT.	B	P.S.	PT.		●					●												
	MIO9	FOOT CARE	2'-10"	7'-0"	1-3/4"	B	S.C.W.	PT.	B	P.S.	PT.		●		●															
	MIO	OFFICE	2'-10"	7'-0"	1-3/4"	B	S.C.W.	PT.	B	P.S.	PT.		●					●												
	MIII	LAUNDRY	2'-10"	7'-0"	1-3/4"	B	S.C.W.	PT.	B	P.S.	PT.		●		●															
	MII2	OFFICE	2'-10"	7'-0"	1-3/4"	B	S.C.W.	PT.	B	P.S.	PT.		●					●												
	MII3	JANITOR	2'-10"	7'-0"	1-3/4"	B	S.C.W.	PT.	B	P.S.	PT.		●				●		●											PROVIDE AIR TIGHT DOOR
	MII4	ELECTRICAL	2'-10"	7'-0"	2"	E	MTL.	PT.	B	P.S.	PT.		●				●													
	MII4A	KITCHENETTE	2'-10"	7'-0"	1-3/4"	B	S.C.W.	PT.	B	P.S.	PT.		●		●															
	MII4B	KITCHENETTE	2'-10"	7'-0"	1-3/4"	B	S.C.W.	PT.	B	P.S.	PT.		●				●													
	MII5	MALE TOILET	2'-10"	7'-0"	1-3/4"	B	S.C.W.	PT.	B	P.S.	PT.		●	●																
	MII6A	MEETING	2'-10"	7'-0"	1-3/4"	B	S.C.W.	PT.	B	P.S.	PT.		●				●													
	MII7	FEMALE TOILET	2'-10"	7'-0"	1-3/4"	B	S.C.W.	PT.	B	P.S.	PT.		●	●																
	MII8	DENTIST OFFICE	2'-10"	7'-0"	1-3/4"	B	S.C.W.	PT.	B	P.S.	PT.		●					●												
	MII8A	STORAGE DENTIST	2'-10"	7'-0"	1-3/4"	B	S.C.W.	PT.	B	P.S.	PT.		●					●												
SECOND FLOOR	DIO1	VESTIBULE	2X3'-0"	7'-0"	2"	A	ALUM.	ANOD.	A	ALUM.	ANOD.	●	●					●	●	●			●	●	●					
	DIO2A	3-5	2X3'-0"	7'-0"	2"	A	ALUM.	ANOD.	A	ALUM.	ANOD.	●	●					●	●	●			●	●	●					
	DIO2B	CLOSET	2X2'-2"	7'-0"	1-3/4"	C	S.C.W.	PT.	B	P.S.	PT.		●		●									●						
	DIO2C	3-5	2X3'-0"	7'-0"	2"	A	ALUM.	ANOD.	A	ALUM.	ANOD.	●	●					●	●	●			●	●	●					
	DIO3	3-5 TOILETS	2'-10"	7'-0"	1-3/4"	B	S.C.W.	PT.	B	P.S.	PT.		●		●															
	DIO4A	STORAGE	2'-10"	7'-0"	1-3/4"	B	S.C.W.	PT.	B	P.S.	PT.		●				●													
	DIO4B	STORAGE	2'-10"	7'-0"	2"	E	MTL.	PT.	B	P.S.	PT.		●				●													
	DIO6	KITCHENETTE	2'-10"	7'-0"	1-3/4"	B	S.C.W.	PT.	B	P.S.	PT.		●				●													
	DIO7	STAFF/INFANT/TODDLERS TOILET	2'-10"	7'-0"	1-3/4"	B	S.C.W.	PT.	B	P.S.	PT.		●	●																
	DIO8	LAUNDRY	2'-10"	7'-0"	1-3/4"	B	S.C.W.	PT.	B	P.S.	PT.		●		●															
	DIO9	M/E	2'-10"	7'-0"	2"	E	MTL.	PT.	B	P.S.	PT.		●				●		●											
	AIO1A	ENTRANCE	2X3'-0"	7'-0"	2"	A	ALUM.	ANOD.	A	ALUM.	ANOD.	●	●					●	●	●			●	●	●					
	AIO1B	ENTRANCE	2X2'-10"	7'-0"	2"	A	ALUM.	ANOD.	A	ALUM.	ANOD.	●	●					●	●	●			●	●	●					
	AIO1C	ENTRANCE	2'-10"	7'-0"	2"	G	ALUM.	ANOD.	A	ALUM.	ANOD.		●		●															
	AIO2A	OFFICE	2'-10"	7'-0"	1-3/4"	B	S.C.W.	PT.	B	P.S.	PT.		●				●													
	AIO2B	OFFICE	2'-10"	7'-0"	1-3/4"	B	S.C.W.	PT.	B	P.S.	PT.		●				●													
	AIO3	HALLWAY	2'-10"	7'-0"	1-3/4"	B	S.C.W.	PT.	B	P.S.	PT.		●				●													
	AIO4A	MULTI-GAME COURT	2X3'-0"	7'-0"	2"	A	ALUM.	ANOD.	A	ALUM.	ANOD.	●	●					●	●	●			●	●	●					
	AIO4B	MULTI-GAME COURT	2X3'-0"	7'-0"	2"	A	ALUM.	ANOD.	A	ALUM.	ANOD.	●	●					●	●	●			●	●	●					
	AIO5	MALE	2'-10"	7'-0"	1-3/4"	B	S.C.W.	PT.	B	P.S.	PT.		●	●																
	AIO6	JANITOR	2X2'-8"	7'-0"	1-3/4"	C	S.C.W.	PT.	B	P.S.	PT.		●				●		●											PROVIDE AIR TIGHT DOOR
	AIO7	FEMALE	2'-10"	7'-0"	1-3/4"	B	S.C.W.	PT.	B	P.S.	PT.		●	●																
	AIO8	STORAGE	2'-10"	7'-0"	1-3/4"	B	S.C.W.	PT.	B	P.S.	PT.		●				●													
	AIO9A	PANTRY	2'-10"	7'-0"	1-3/4"	B	S.C.W.	PT.	B	P.S.	PT.		●				●													
	AIO9B	M/E	2'-10"	7'-0"	2"	E	MTL.	PT.	B	P.S.	PT.		●				●		●											
	AIO9C	KITCHEN	2'-10"	7'-0"	1-3/4"	B	S.C.W.	PT.	B	P.S.	PT.		●				●													
	AIO9D	KITCHEN	2'-10"	7'-0"	2"	E	MTL.	PT.	B	P.S.	PT.		●	●			●		●						●					
	AIOA	STAIR	2'-10"	7'-0"	1-3/4"	D	MTL.	PT.	B	P.S.	PT.		●	●		●			●											
	AIOB	STAIR	2'-10"	7'-0"	1-3/4"	E	MTL.	PT.	B	P.S.	PT.		●	●			●			●										45 MIN. FIRE RESISTANCE RATINGS (PROVIDE RATING ON DOOR & FRAME)
SECOND FLOOR	A201	STAIR	2'-10"	7'-0"	1-3/4"	D	MTL.	PT.	B	P.S.	PT.		●	●		●			●											
	A202	H/C TOILET	2'-10"	7'-0"	1-3/4"	B	S.C.W.	PT.	B	P.S.	PT.		●	●															45 MIN. FIRE RESISTANCE RATINGS (PROVIDE RATING ON DOOR & FRAME)	
	A203	LOUNGE	2X2'-10"	7'-0"	1-3/4"	C	S.C.W.	PT.	C	P.S.	PT.		●		●								●							

DOOR TYPES:
SCALE 1/4" = 1'-0"

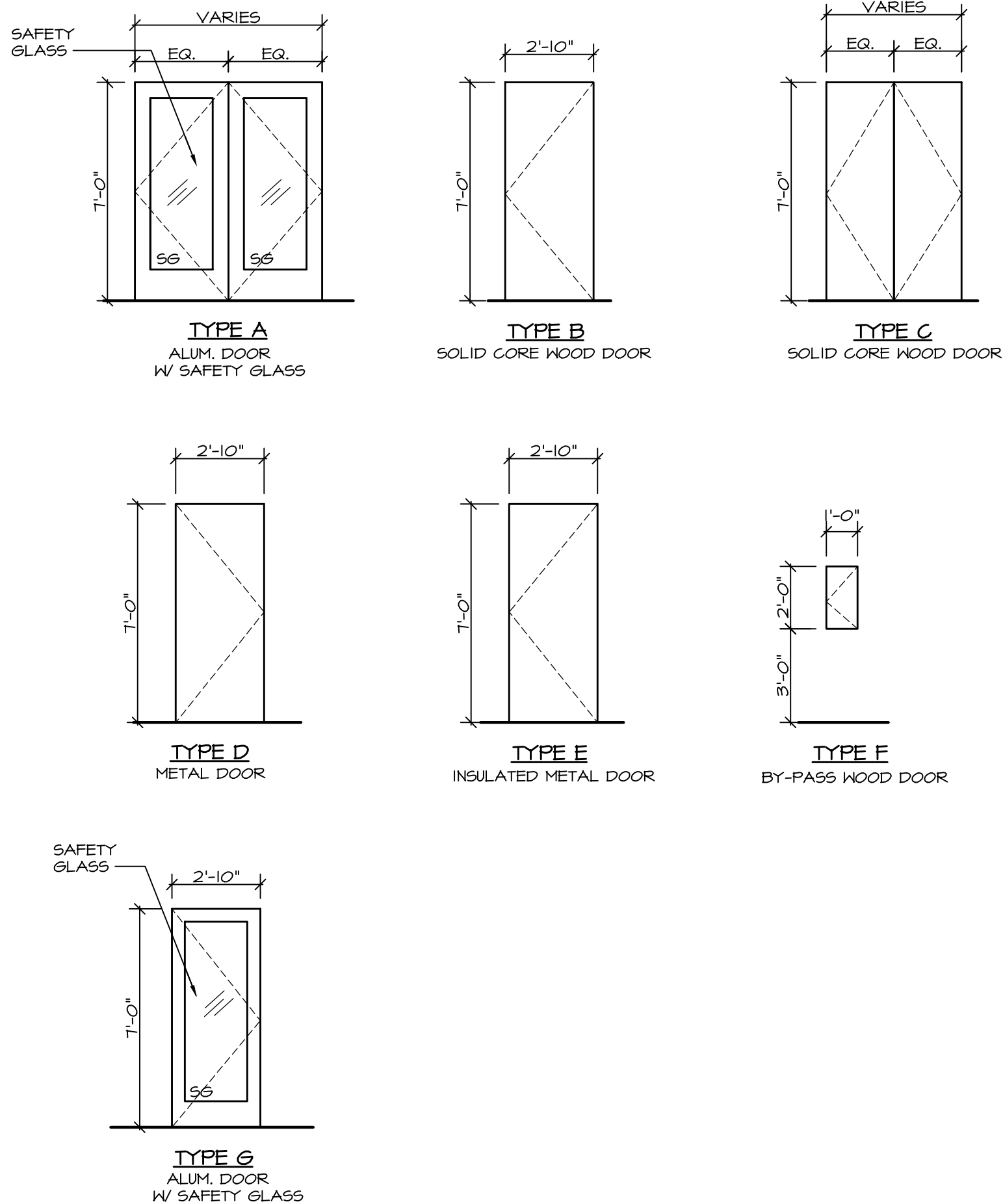

DOOR FRAME TYPES:
SCALE 1/4" = 1'-0"

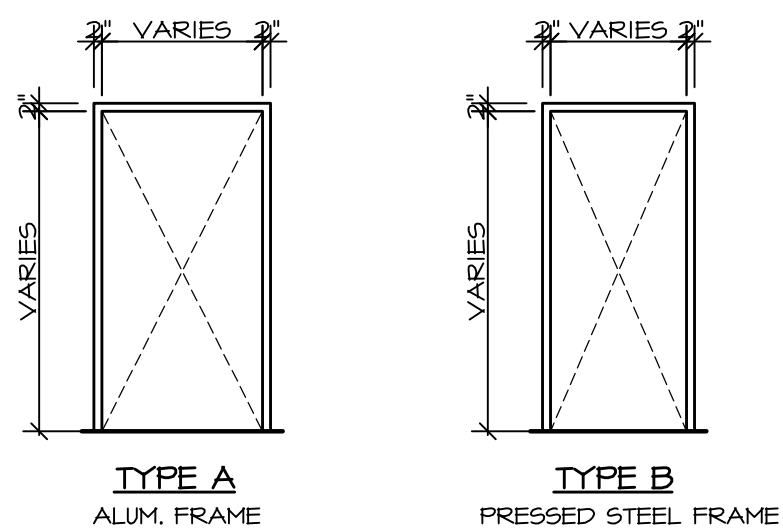

This drawing is an instrument of service and remains the property of Scott M. Kemp Architect, Prince Consultant and licensed Professional of Record ("PR"). All information shown on this drawing is copyright material and is for use on the named project only. Information contained herein may not be used or reproduced in any way without written permission. All approved reproductions of this drawing shall bear the designated firm names.

Drawings shall not be scaled. The Contractor shall verify and be responsible for all dimensions, datum and elevations pertinent to executing the work. Discrepancies and variations shall be reported to the PR before work is performed. In all cases the latest version of the contract documents shall be used on site. The contractor shall ensure all previous versions are marked "Superseded" with reference to a revision number. All work shall conform to the current local Building Code, jurisdictional codes and local ordinances.

Do not construct with the information shown on this drawing until it is noted "Issued for Construction".

NOV 22/17	ISSUED FOR REVIEW	△
DATE	REMARKS	NO.
DRAWING REVISIONS / ISSUES		

Scott M. Kemp Architect
4427 River Road West, Ladner, BC V4K 1R9
P: (604) 786-8150 F: (604) 952-6021
scott@smkarchitect.com

PROJECT
**MALAHAT
MULTIPURPOSE
CULTURAL CENTRE**
Malahat, BC

DRAWING TITLE
DOOR SCHEDULE, DOOR TYPE,
DOOR FRAME TYPE

GLAZING SCHEDULE:
SCALE 1/4" = 1'-0"

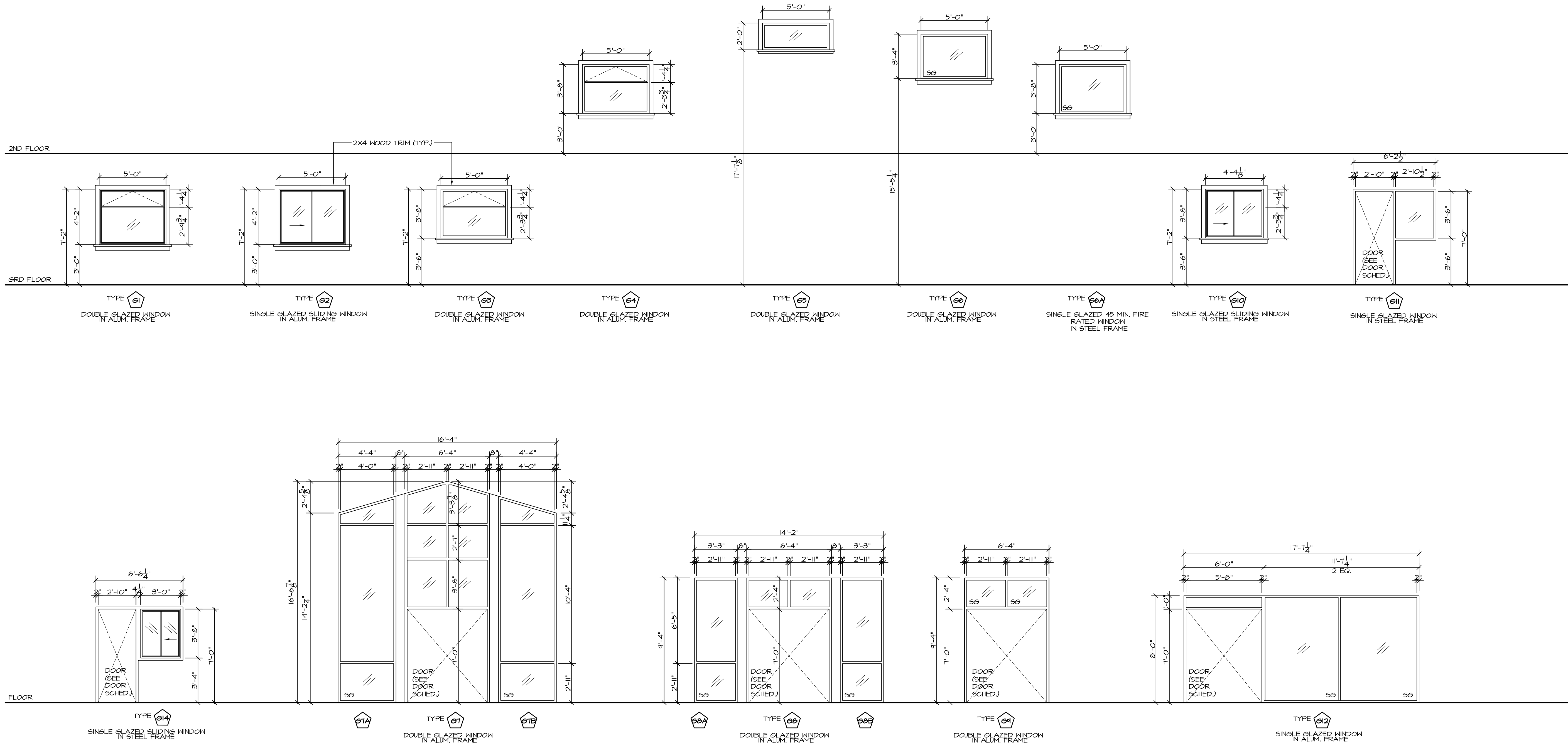

- NOTES:
- SHOP DRAWINGS FOR ALL WINDOWS SIGNED AND SEALED BY THE STRUCTURAL ENGINEER MUST BE SUBMITTED TO THE ARCHITECT FOR APPROVAL BEFORE INSTALLATION BEGINS.
 - THE WINDOWS MUST MEET STANDARDS AS DETERMINED USING THE TESTING STANDARDS LISTED IN BUILDING CODE
 - ANY LARGE MECHANICAL GRILLE OPENINGS ON EXTERIOR FACADES SHALL BE PREPARED AND FINISHED IN THE SAME MANNER AS THE WINDOW ASSEMBLIES
 - ALL WINDOWS ARE VIEWED FROM EXTERIOR OF BLDGS OR ROOM
 - PROVIDE SAFETY GLASS (TEMPERED GLASS OR LAMINATED GLASS) FOR SECURITY AS INDICATED ON WINDOW TYPES (SG)
 - ALL EXTERIOR WINDOWS TO BE DOUBLE GLAZED LOW 'E' GLAZING TO MEET CURRENT STANDARDS
 - ALL INTERIOR WINDOWS TO BE SINGLE GLAZED GLAZING
 - PROVIDE SAMPLE TO ARCHITECT FOR COLOUR APPROVAL PRIOR TO FABRICATION
 - ALL WINDOWS SHALL BE ANODIZED ALUMINIUM FRAMED WINDOWS

This drawing is an instrument of service and remains the property of Scott M. Kemp Architect, Pinn. Consultant and licensed Professional of Record ("PR"). All information shown on this drawing is copyright material and is for use on the named project only. Information contained herein may not be used or reproduced in any way without written permission. All approved reproductions of this drawing shall bear the designated firm names.

Drawings shall not be scaled. The Contractor shall verify and be responsible for all dimensions, datum and elevations pertinent to executing the work. Discrepancies and variations shall be reported to the PR before work is performed. In all cases the latest version of the contract documents shall be used on site. The contractor shall ensure all previous versions are marked "Superseded" with reference to a revision number. All work shall conform to the current local Building Code, jurisdictional codes and local ordinances.

Do not construct with the information shown on this drawing until it is noted "Issued for Construction".

NOV 22/17	ISSUED FOR REVIEW	△
DATE	REMARKS	NO.
DRAWING REVISIONS / ISSUES		

Scott M. Kemp Architect
4427 River Road West, Ladner, BC V4K 1R9
P: (604) 786-8150 F: (604) 952-6021
scott@smkarchitect.com

PROJECT
**MAHAHAT
MULTIPURPOSE
CULTURAL CENTRE**
Malahat, BC

DRAWING TITLE
GLAZING SCHEDULE

DRAWN ML	DATE AUG/17
CHK'D SK	JOB No. .
DESIGN	DRAWING No.
CHK'D -	A803
SCALE AS SHOWN	

Drawings shall not be scaled. The Contractor shall verify and be responsible for all dimensions, datum and elevations pertinent to executing the work. Discrepancies and variations shall be reported to the PR before work is performed. In cases the latest version of the contract documents shall be used on site. The contractor shall ensure all previous versions are marked "Superseded" with reference to a revision number. All work shall conform to the current local Building Code, jurisdictional codes and local ordinances.

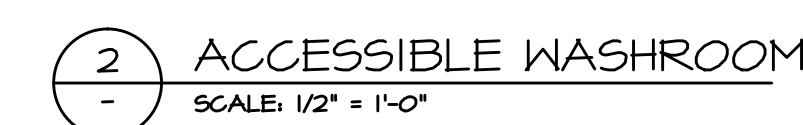

4427 River Road West, Ladner, BC V4K 1R9
P: (604) 786-8150 F: (604) 952-6021
scott@smkarchitect.com

Malahat, BC

DRAWN	ML	DATE	AUG/17
CHK'D	SK	JOB No.	_
DESIGN		DRAWINGS No.	
CHK'D	_	A901	
SCALE	AS SHOWN		

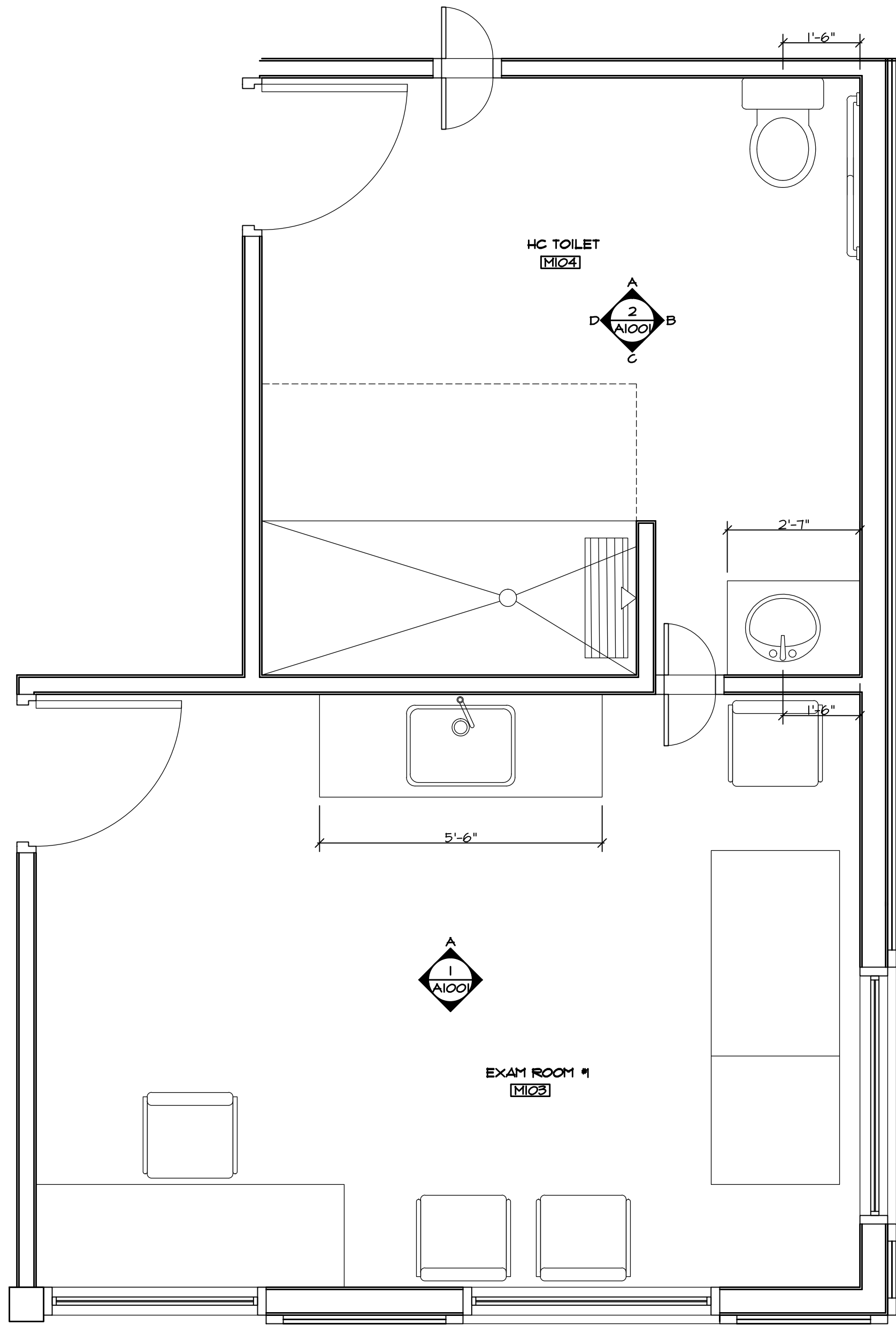

EXAM ROOM #1
ACCESSIBLE TOILET
SCALE: 1/2" = 1'-0"

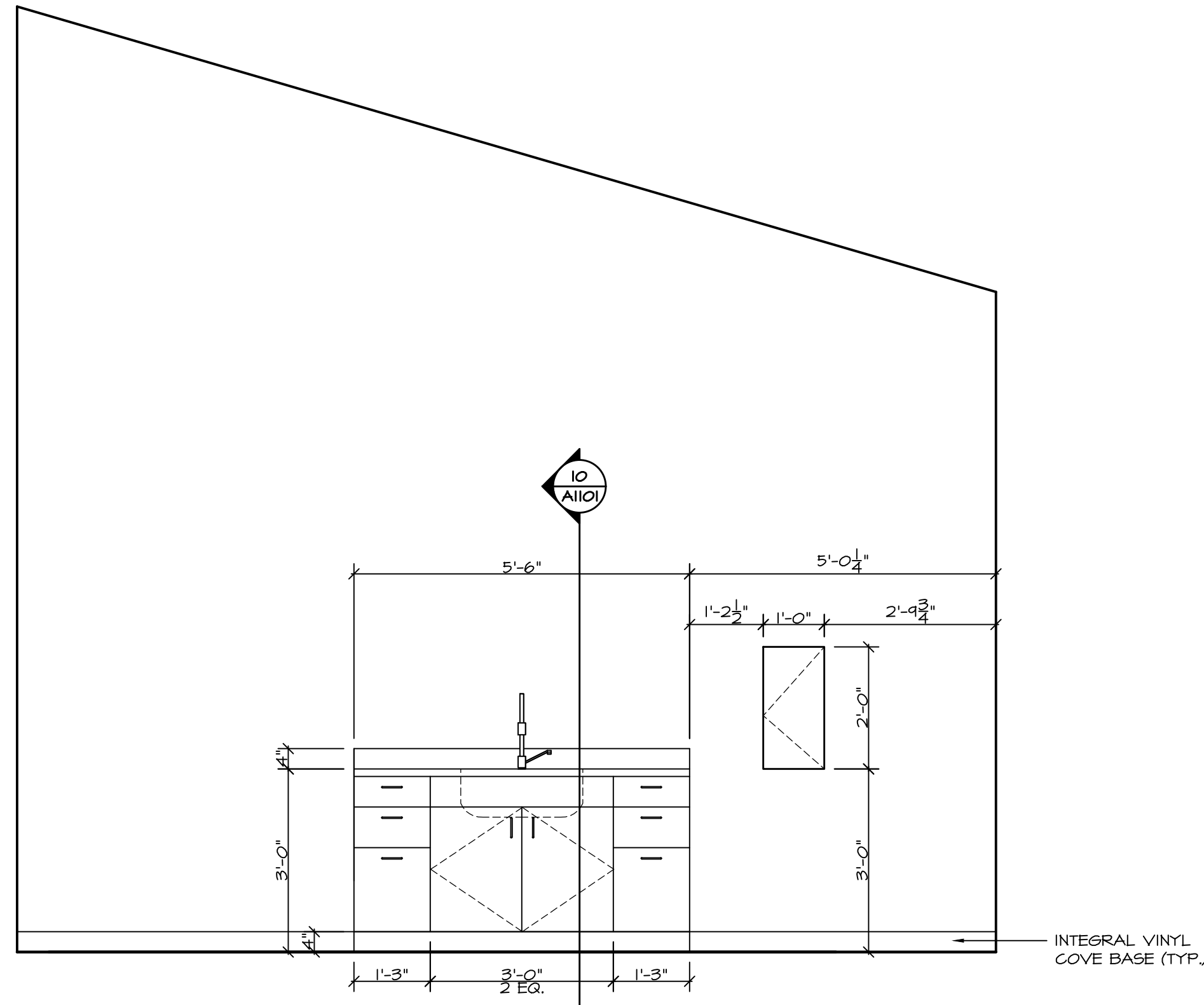

EXAM ROOM
WEST ELEVATION
SCALE: 1/2" = 1'-0"

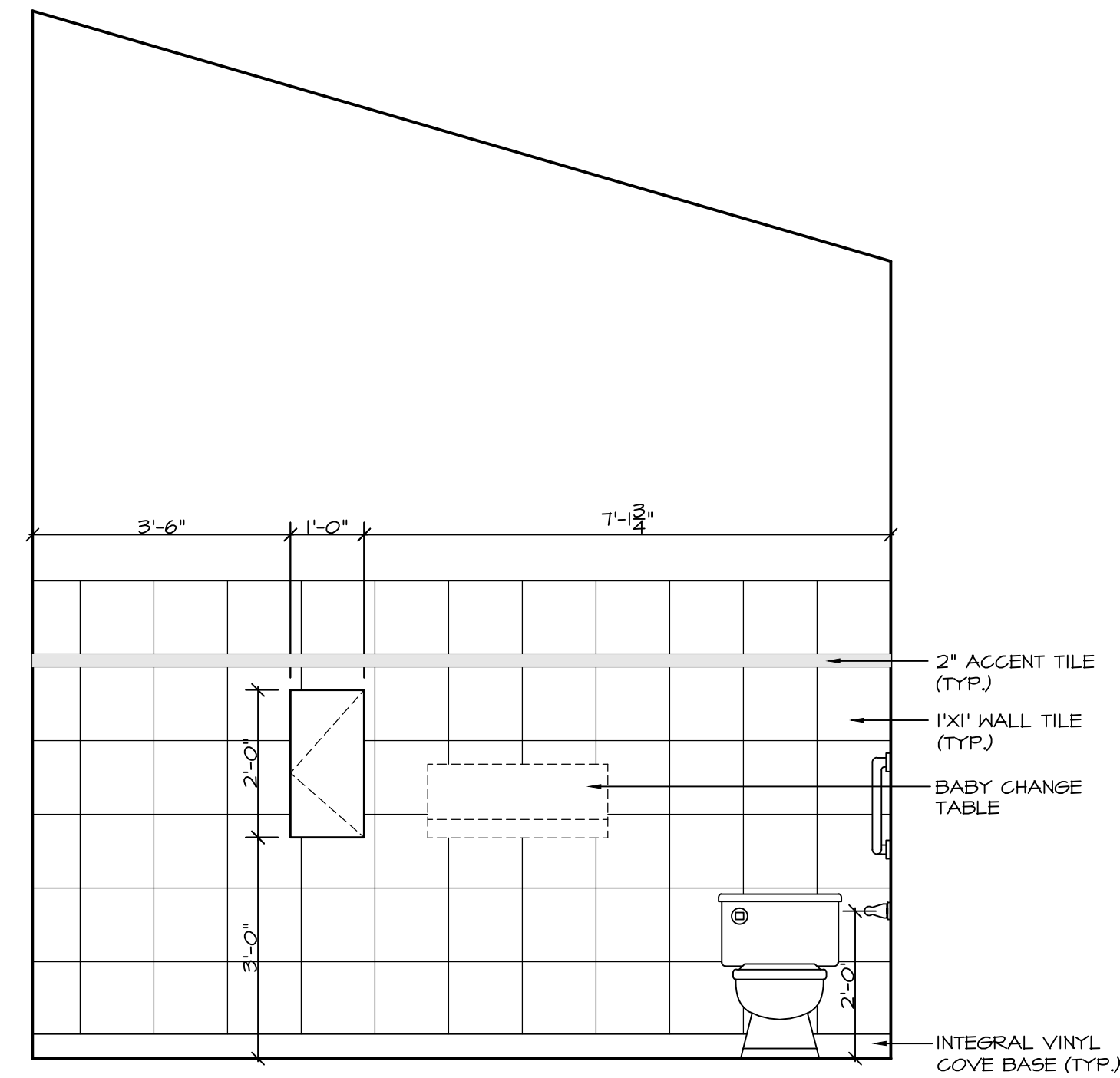

ACCESSIBLE TOILET
WEST ELEVATION
SCALE: 1/2" = 1'-0"

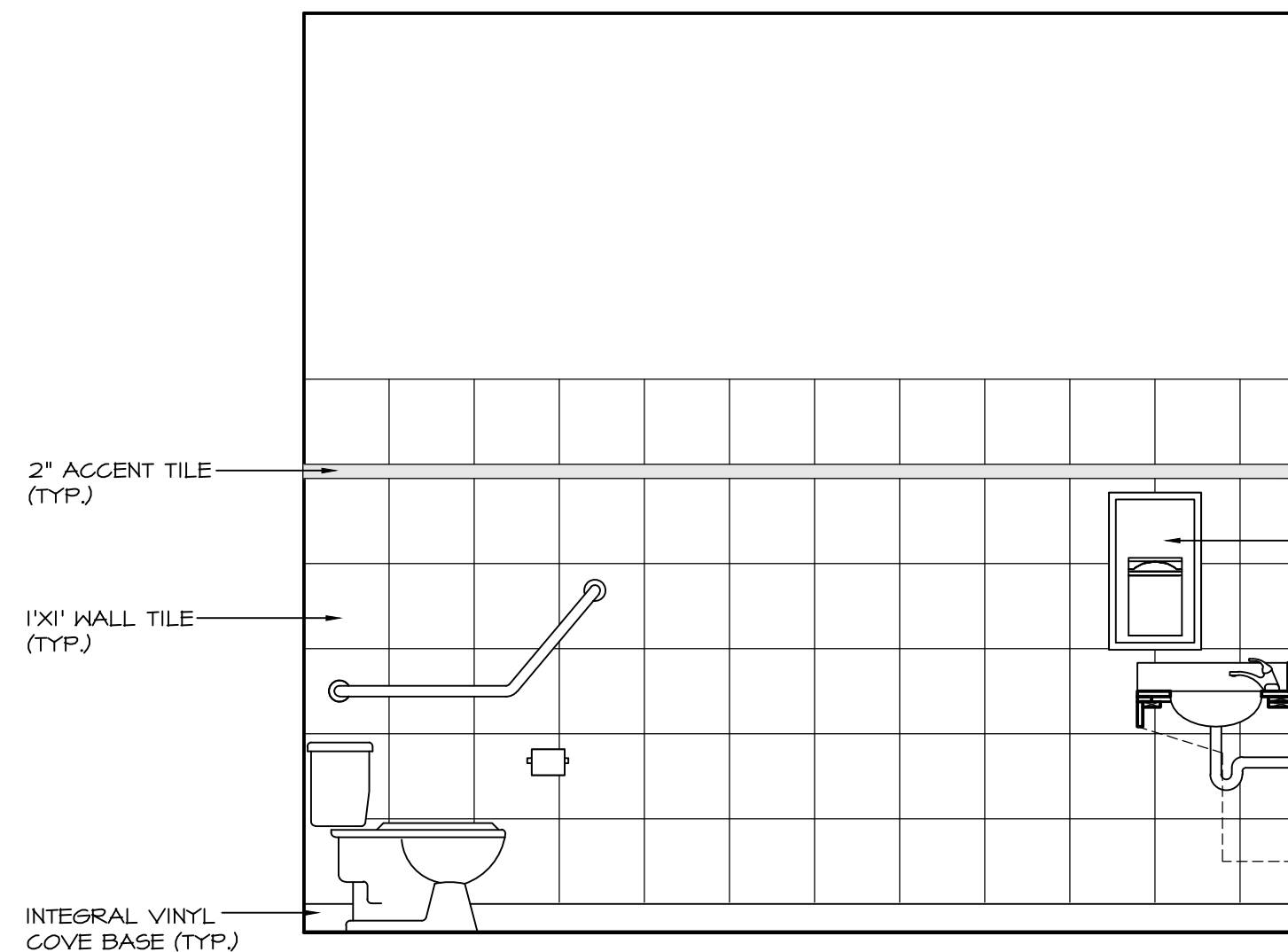

ACCESSIBLE TOILET
NORTH ELEVATION
SCALE: 1/2" = 1'-0"

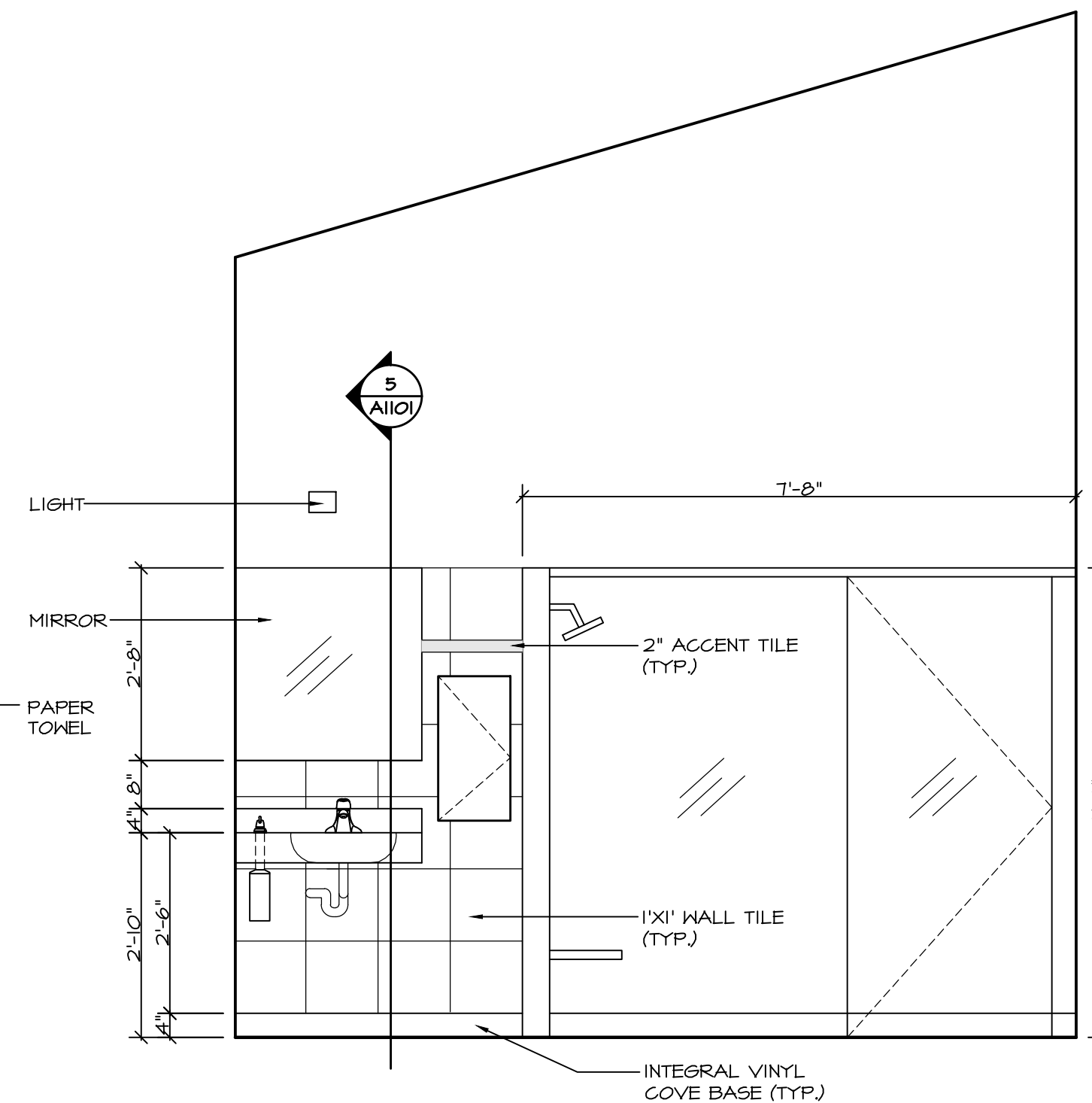

ACCESSIBLE TOILET
EAST ELEVATION
SCALE: 1/2" = 1'-0"

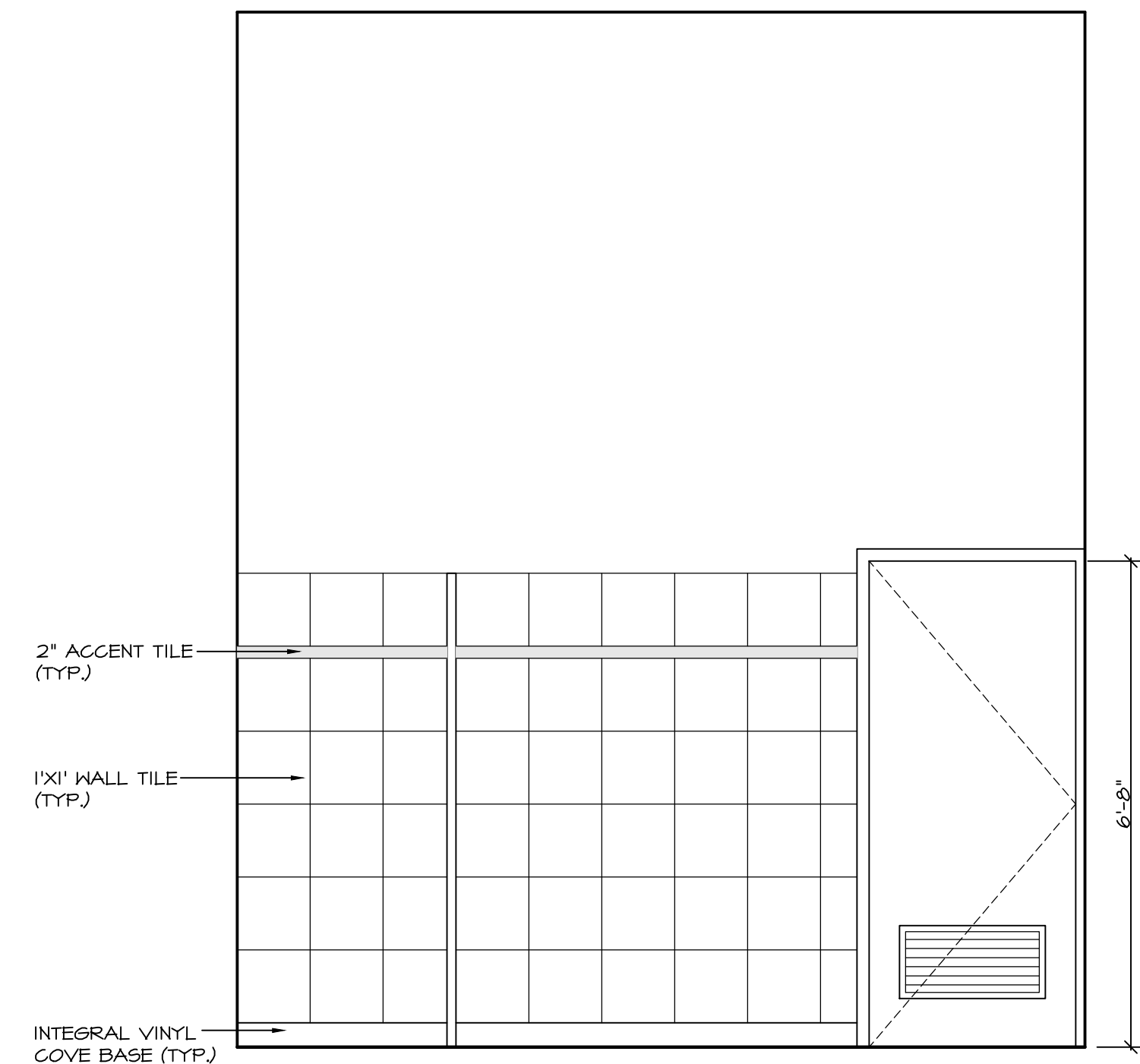

ACCESSIBLE TOILET
SOUTH ELEVATION
SCALE: 1/2" = 1'-0"

This drawing is an instrument of service and remains the property of Scott M. Kemp Architect, Prince Consultant and licensed Professional of Record ("PR"). All information shown on this drawing is copyright material and is for use on the named project only. Information contained herein may not be used or reproduced in any way without written permission. All approved reproductions of this drawing shall bear the designated firm names.

Drawings shall not be scaled. The Contractor shall verify and be responsible for all dimensions, datum and elevations pertinent to executing the work. Discrepancies and variations shall be reported to the PR before work is performed. In all cases the latest version of the contract documents shall be used on site. The contractor shall ensure all previous versions are marked "Superseded" with reference to a revision number. All work shall conform to the current local Building Code, jurisdictional codes and local ordinances.

Do not construct with the information shown on this drawing until it is noted "Issued for Construction".

NOV 22/17	ISSUED FOR REVIEW	△
DATE	REMARKS	NO.
DRAWING REVISIONS / ISSUES		

Scott M. Kemp Architect
4427 River Road West, Ladner, BC V4K 1R9
P: (604) 786-8150 F: (604) 952-6021
scott@smkarchitect.com

PROJECT
**MALAHAT
MULTIPURPOSE
CULTURAL CENTRE**
Malahat, BC

DRAWING TITLE
INTERIOR ELEVATIONS

DRAWN ML	DATE AUG/17
CHK'D SK	JOB No. -
DESIGN	DRAWING No.
CHK'D -	A1001
SCALE AS SHOWN	

This drawing is an instrument of service and remains the property of Scott M. Kemp Architect, Prince Consultant and licensed Professional of Record ("PR"). All information shown on this drawing is copyright material and is for use on the named project only. Information contained herein may not be used or reproduced in any way without written permission. All approved reproductions of this drawing shall bear the designated firm names.

Drawings shall not be scaled. The Contractor shall verify and be responsible for all dimensions, datum and elevations pertinent to executing the work. Discrepancies and variations shall be reported to the PR before work is performed. In all cases the latest version of the contract documents shall be used on site. The contractor shall ensure all previous versions are marked "Superseded" with reference to a revision number. All work shall conform to the current local Building Code, jurisdictional codes and local ordinances.

Do not construct with the information shown on this drawing until it is noted "Issued for Construction".

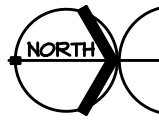
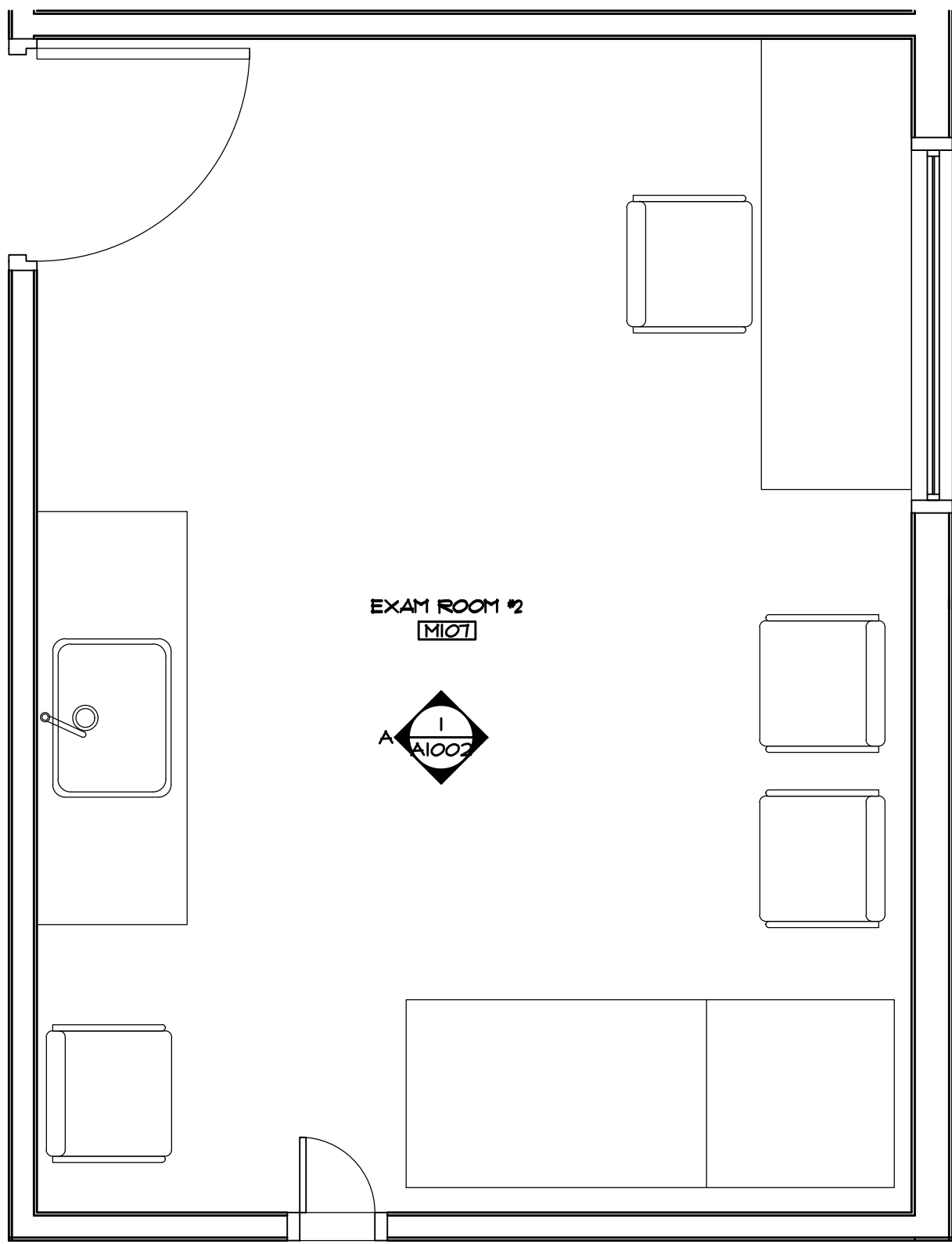

EXAM ROOM #2
SCALE: 1/2" = 1'-0"

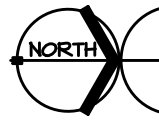
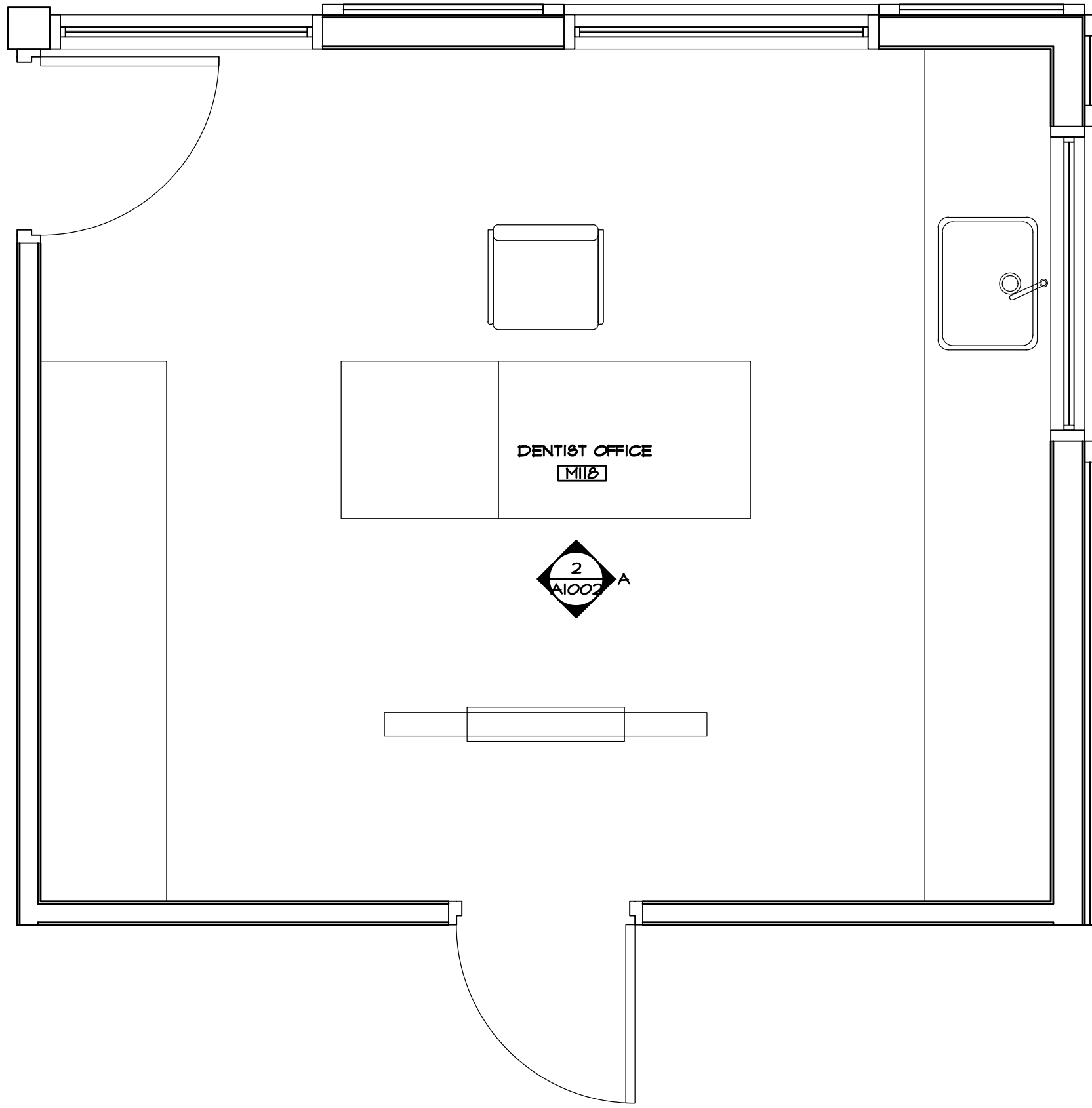

DENTIST OFFICE
SCALE: 1/2" = 1'-0"

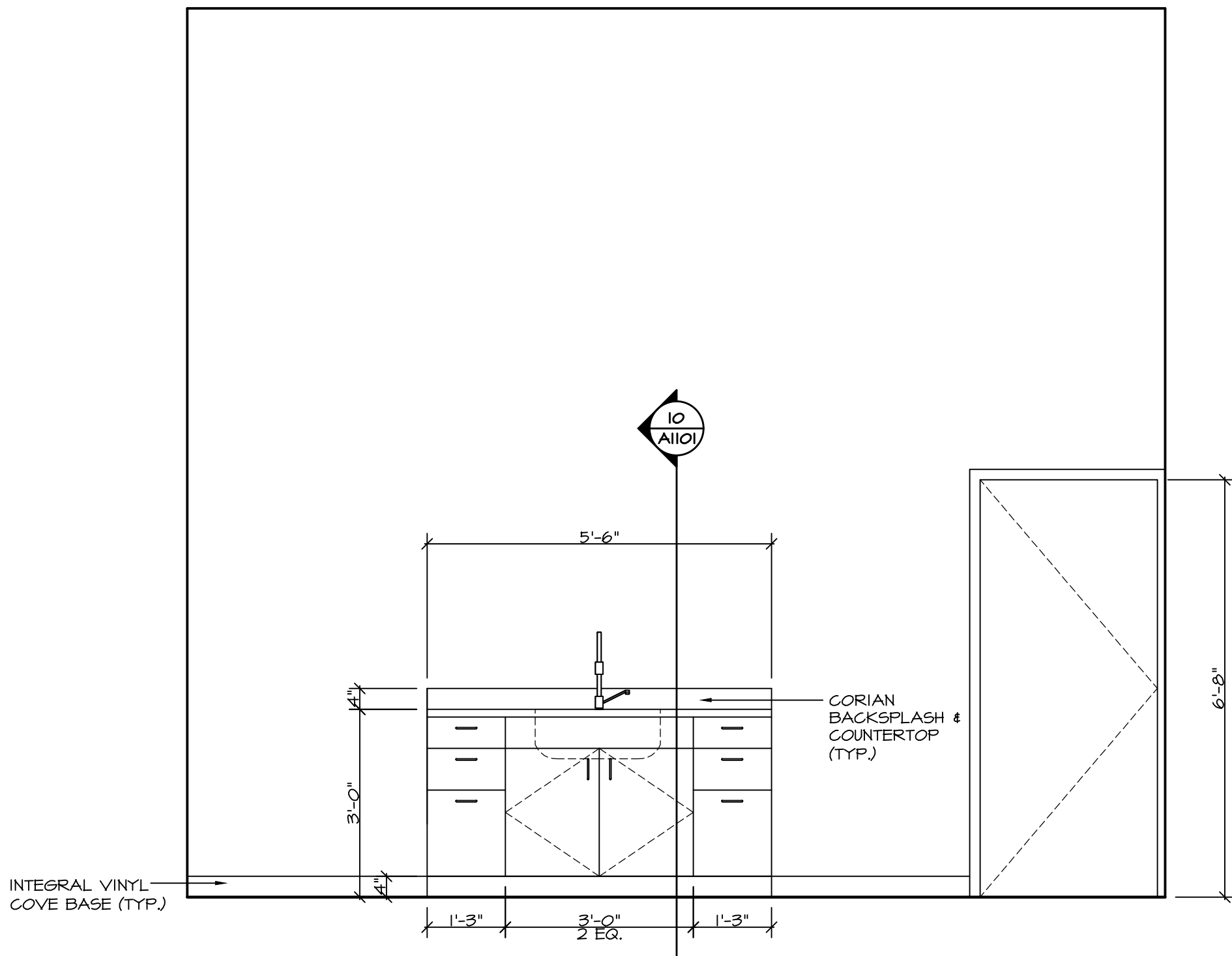

EXAM ROOM #2
SOUTH ELEVATION
SCALE: 1/2" = 1'-0"

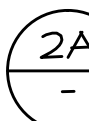
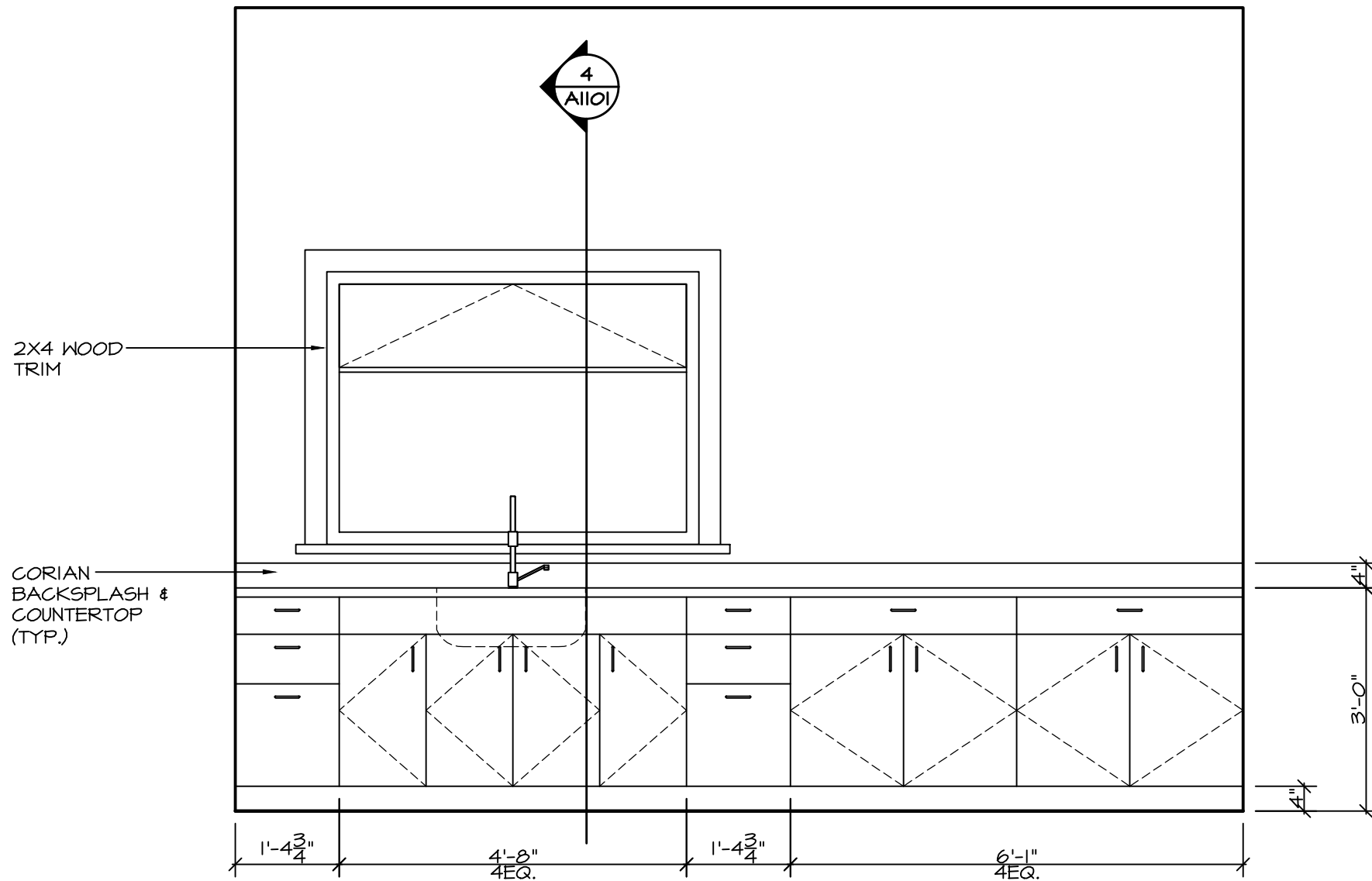

DENTIST OFFICE
NORTH ELEVATION
SCALE: 1/2" = 1'-0"

NOV 22/17	ISSUED FOR REVIEW	△
DATE	REMARKS	NO.
DRAWING REVISIONS / ISSUES		

Scott M. Kemp Architect
4427 River Road West, Ladner, BC V4K 1R9
P: (604) 786-8150 F: (604) 952-6021
scott@smkarchitect.com

PROJECT
**MALAHAT
MULTIPURPOSE
CULTURAL CENTRE**
Malahat, BC

DRAWING TITLE
INTERIOR ELEVATIONS

DRAWN ML	DATE AUG/17
CHK'D SK	JOB No. -
DESIGN	DRAWING No.
CHK'D -	A1002
SCALE AS SHOWN	

This drawing is an instrument of service and remains the property of Scott M. Kemp Architect, Prince Consultant and licensed Professional of Record ("PR"). All information shown on this drawing is copyright material and is for use on the named project only. Information contained herein may not be used or reproduced in any way without written permission. All approved reproductions of this drawing shall bear the designated firm names.

Drawings shall not be scaled. The Contractor shall verify and be responsible for all dimensions, datum and elevations pertinent to executing the work. Discrepancies and variations shall be reported to the PR before work is performed. In all cases the latest version of the contract documents shall be used on site. The contractor shall ensure all previous versions are marked "Superseded" with reference to a revision number. All work shall conform to the current local Building Code, jurisdictional codes and local ordinances.

Do not construct with the information shown on this drawing until it is noted "Issued for Construction".

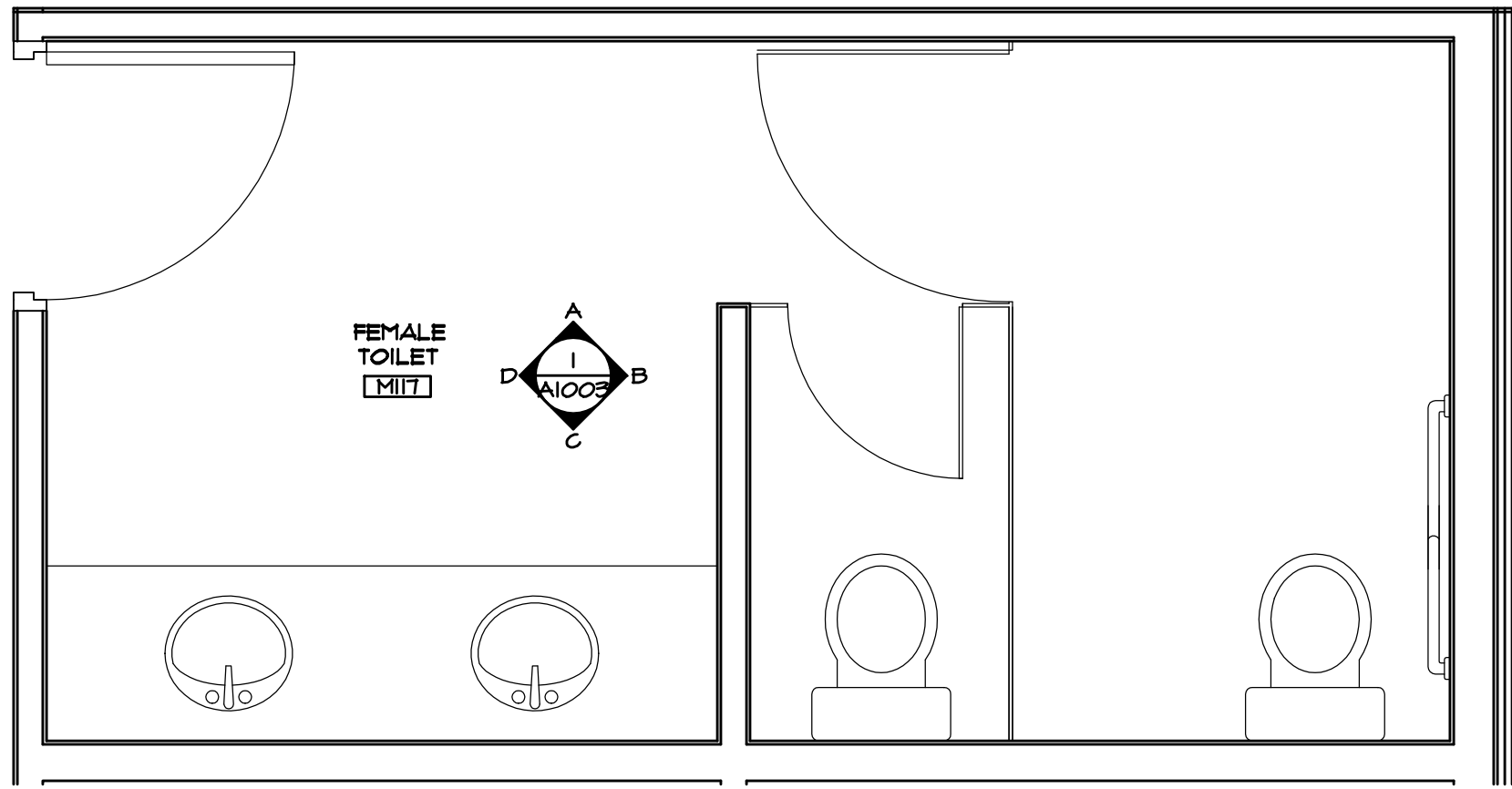

FEMALE TOILET
SCALE: 1/2" = 1'-0"

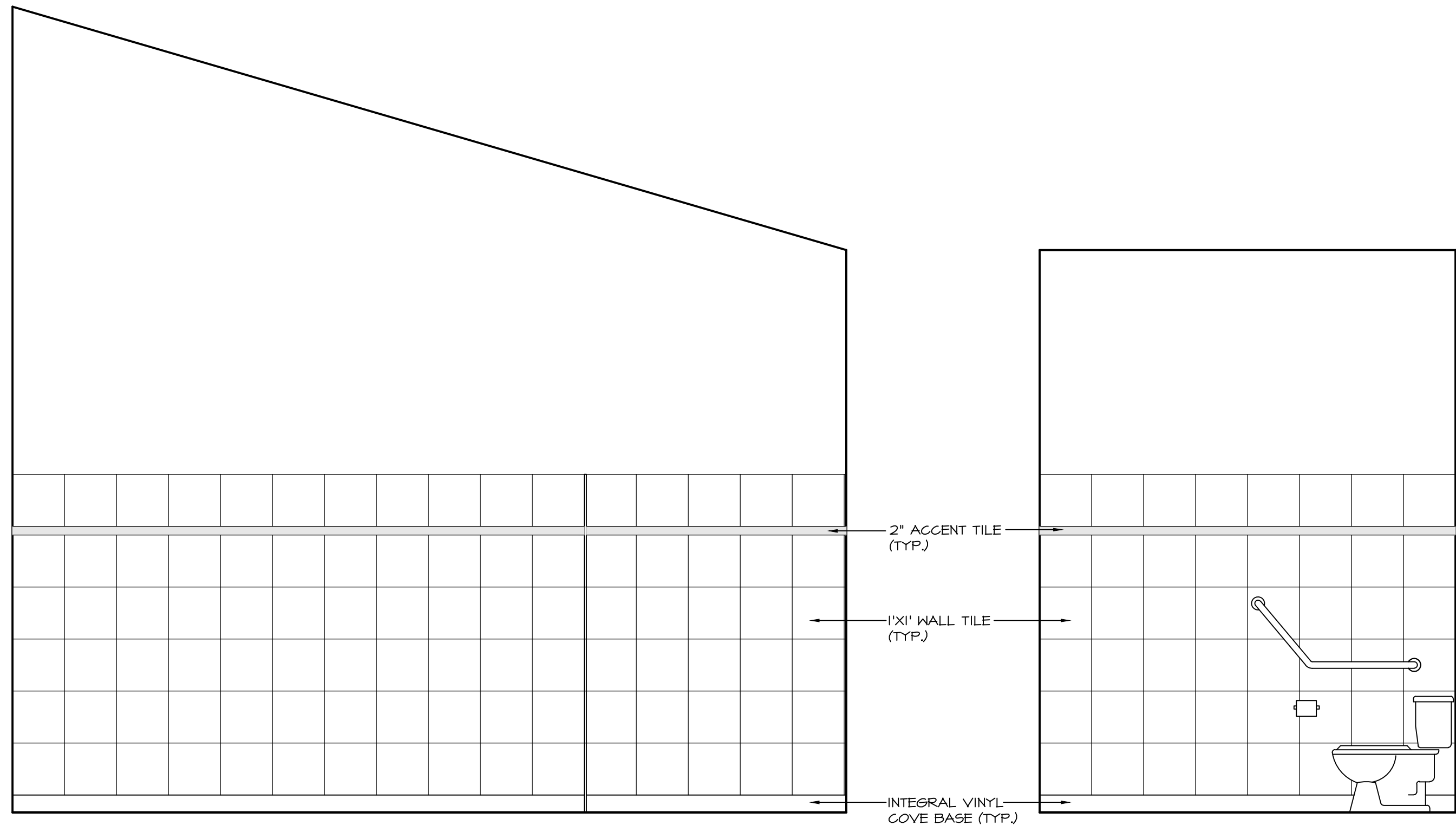

FEMALE TOILET WEST ELEVATION
SCALE: 1/2" = 1'-0"

FEMALE TOILET NORTH ELEVATION
SCALE: 1/2" = 1'-0"

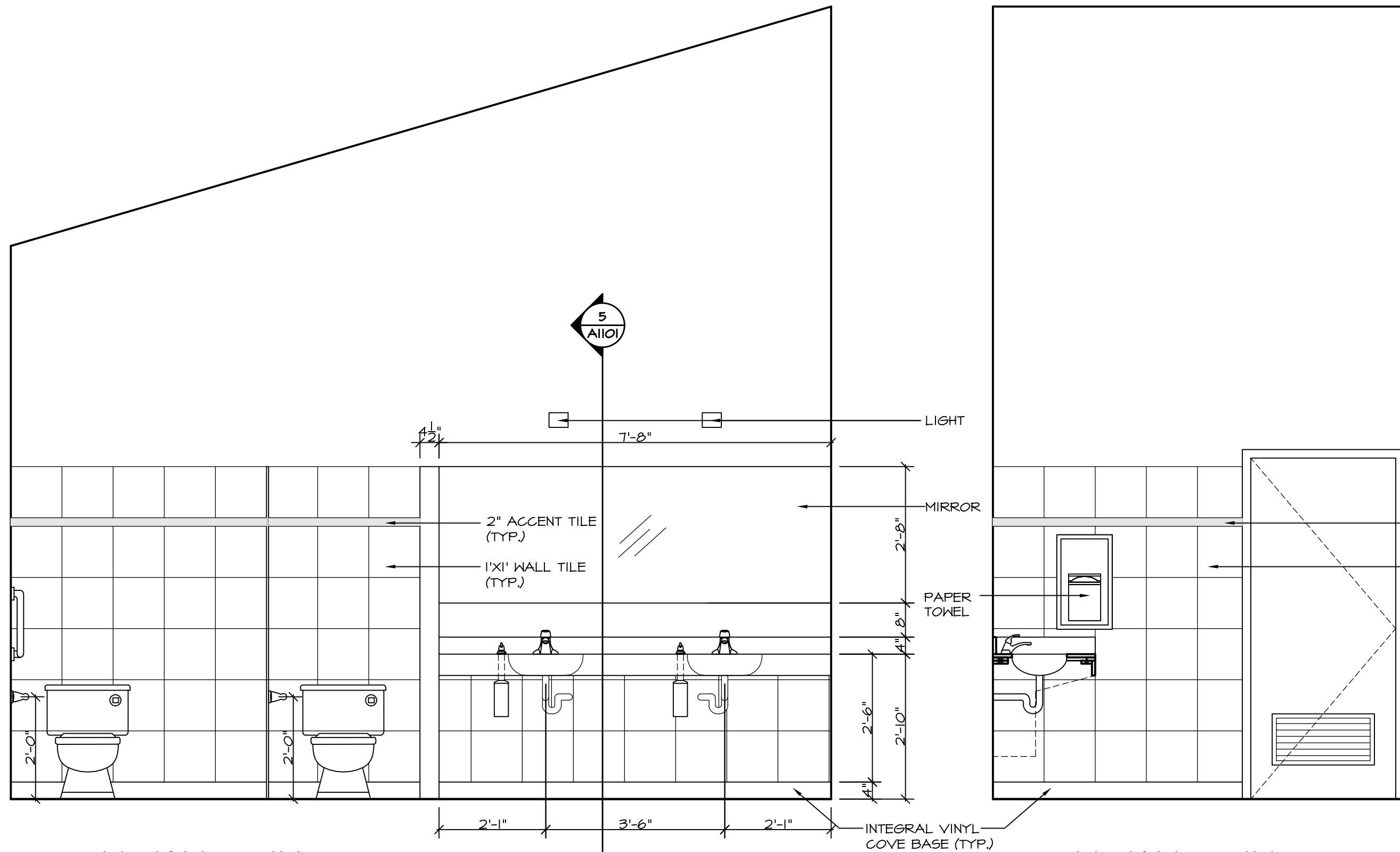

FEMALE TOILET EAST ELEVATION
SCALE: 1/2" = 1'-0"

FEMALE TOILET SOUTH ELEVATION
SCALE: 1/2" = 1'-0"

NOV 22/17	ISSUED FOR REVIEW	△
DATE	REMARKS	NO.
DRAWING REVISIONS / ISSUES		

Scott M. Kemp Architect
4427 River Road West, Ladner, BC V4K 1R9
P: (604) 786-8150 F: (604) 952-6021
scott@smkarchitect.com

PROJECT
MAHAHAT MULTIPURPOSE CULTURAL CENTRE
Malahat, BC

DRAWING TITLE
INTERIOR ELEVATIONS

DRAWN ML	DATE AUG/17
CHK'D SK	JOB No. .
DESIGN	DRAWING No.
CHK'D -	A1003
SCALE AS SHOWN	

This drawing is an instrument of service and remains the property of Scott M. Kemp Architect, Prince Consultant and licensed Professional of Record ("PR"). All information shown on this drawing is copyright material and is for use on the named project only. Information contained herein may not be used or reproduced in any way without written permission. All approved reproductions of this drawing shall bear the designated firm names.

Drawings shall not be scaled. The Contractor shall verify and be responsible for all dimensions, datum and elevations pertinent to executing the work. Discrepancies and variations shall be reported to the PR before work is performed. In all cases the latest version of the contract documents shall be used on site. The contractor shall ensure all previous versions are marked "Superseded" with reference to a revision number. All work shall conform to the current local Building Code, jurisdictional codes and local ordinances.

Do not construct with the information shown on this drawing until it is noted "Issued for Construction".

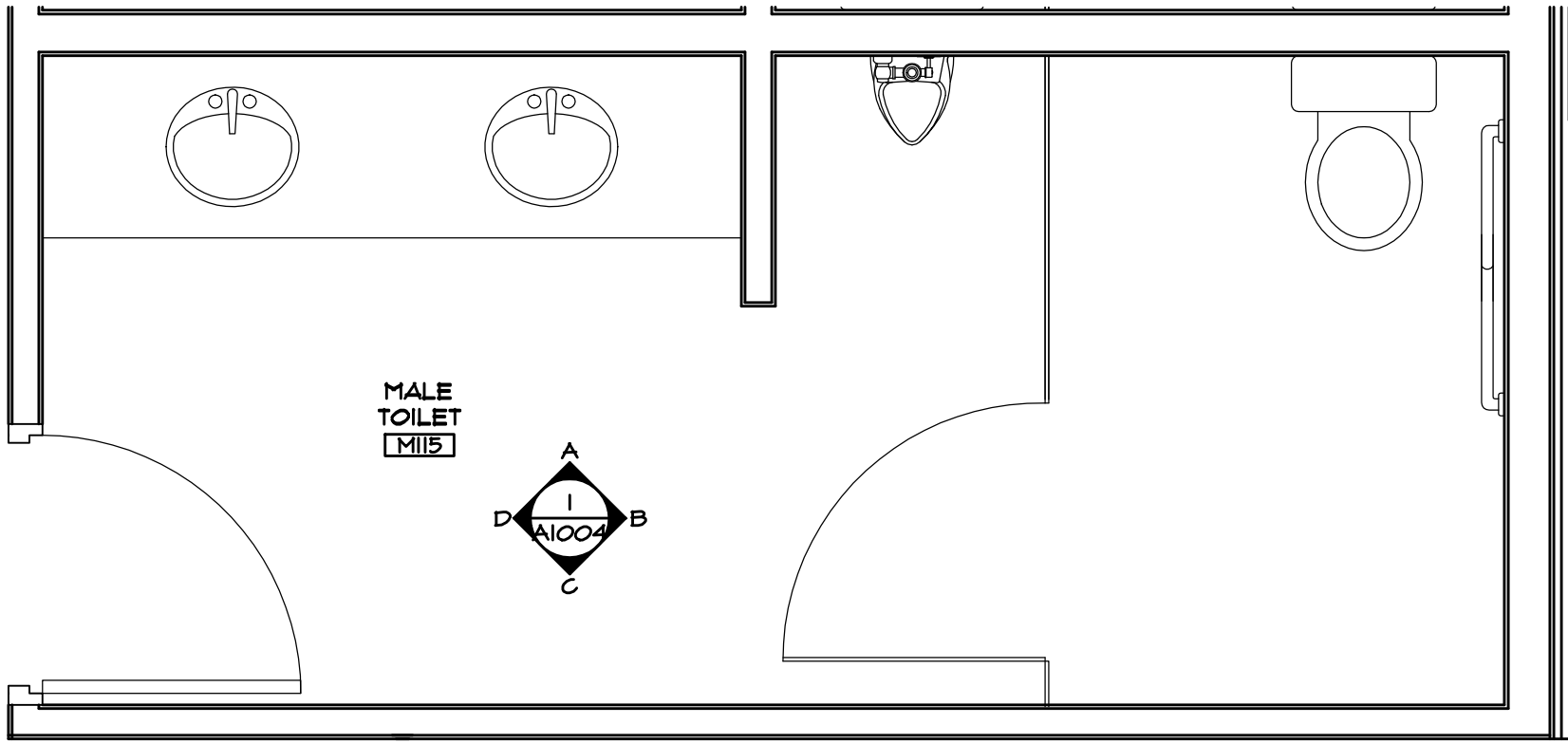

MALE TOILET
SCALE: 1/2" = 1'-0"

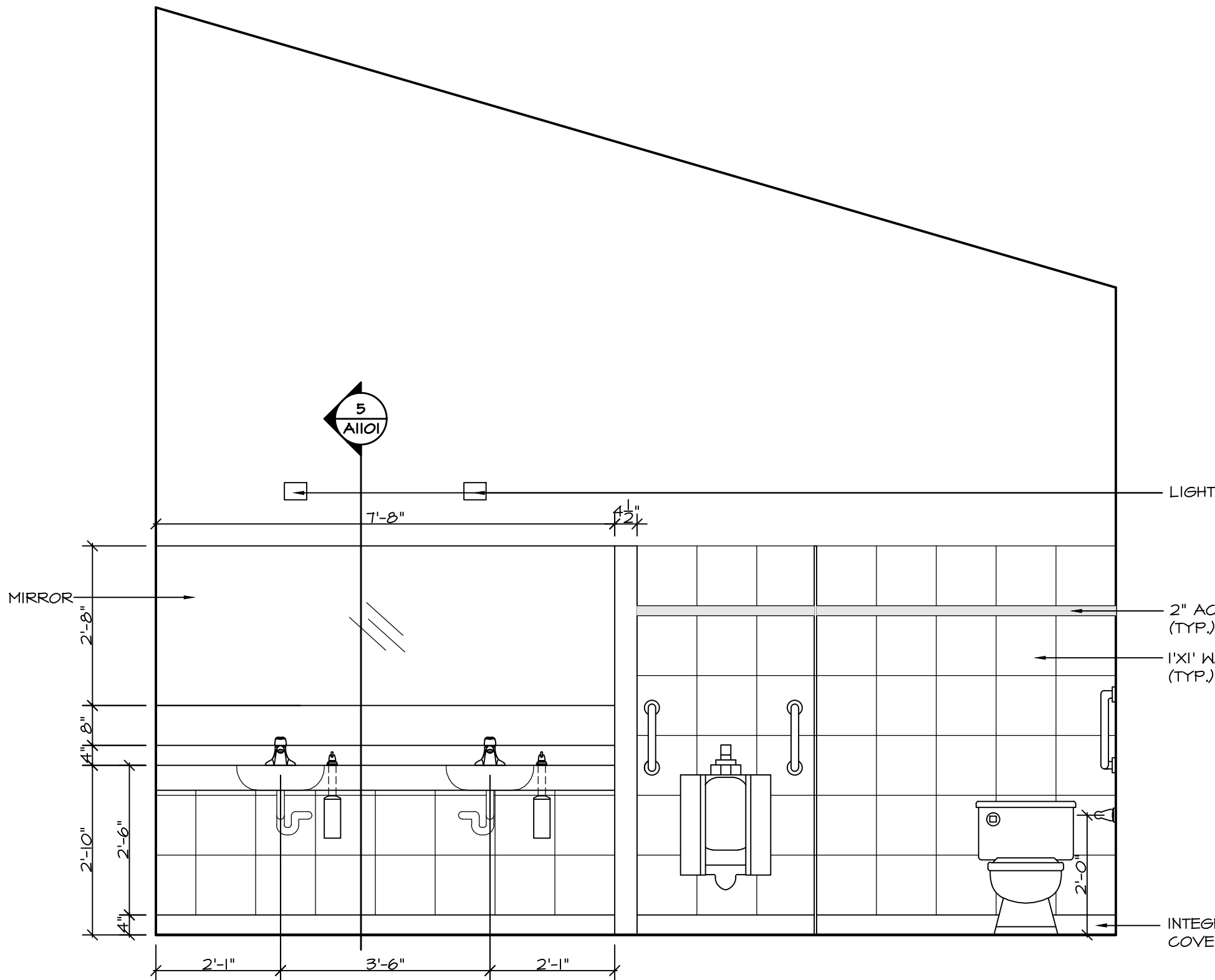

MALE TOILET WEST ELEVATION
SCALE: 1/2" = 1'-0"

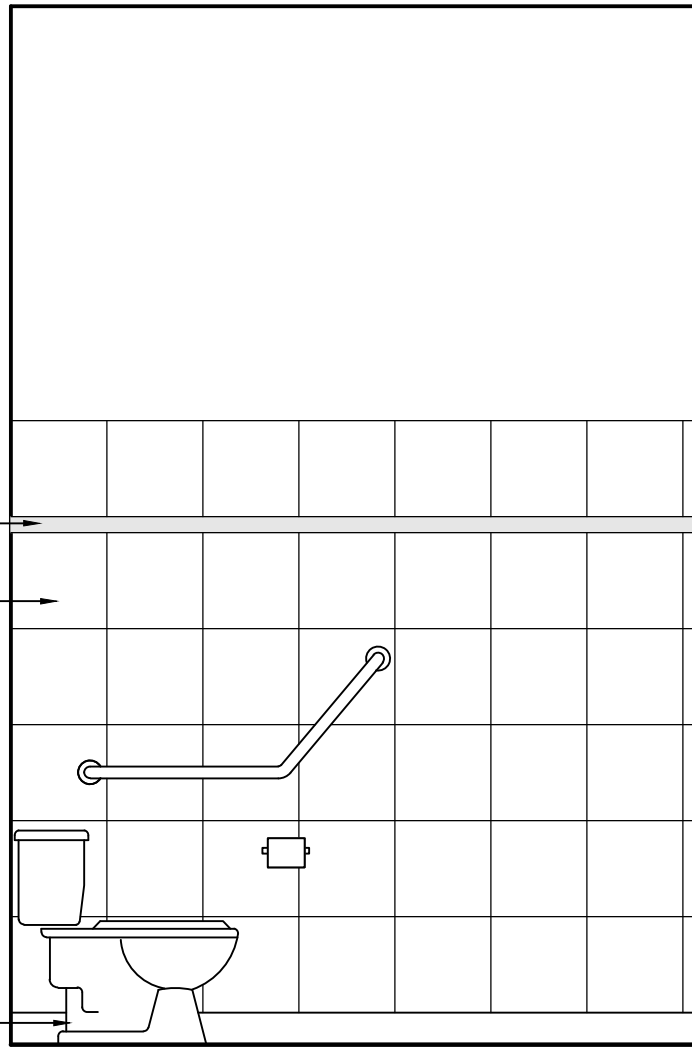

MALE TOILET NORTH ELEVATION
SCALE: 1/2" = 1'-0"

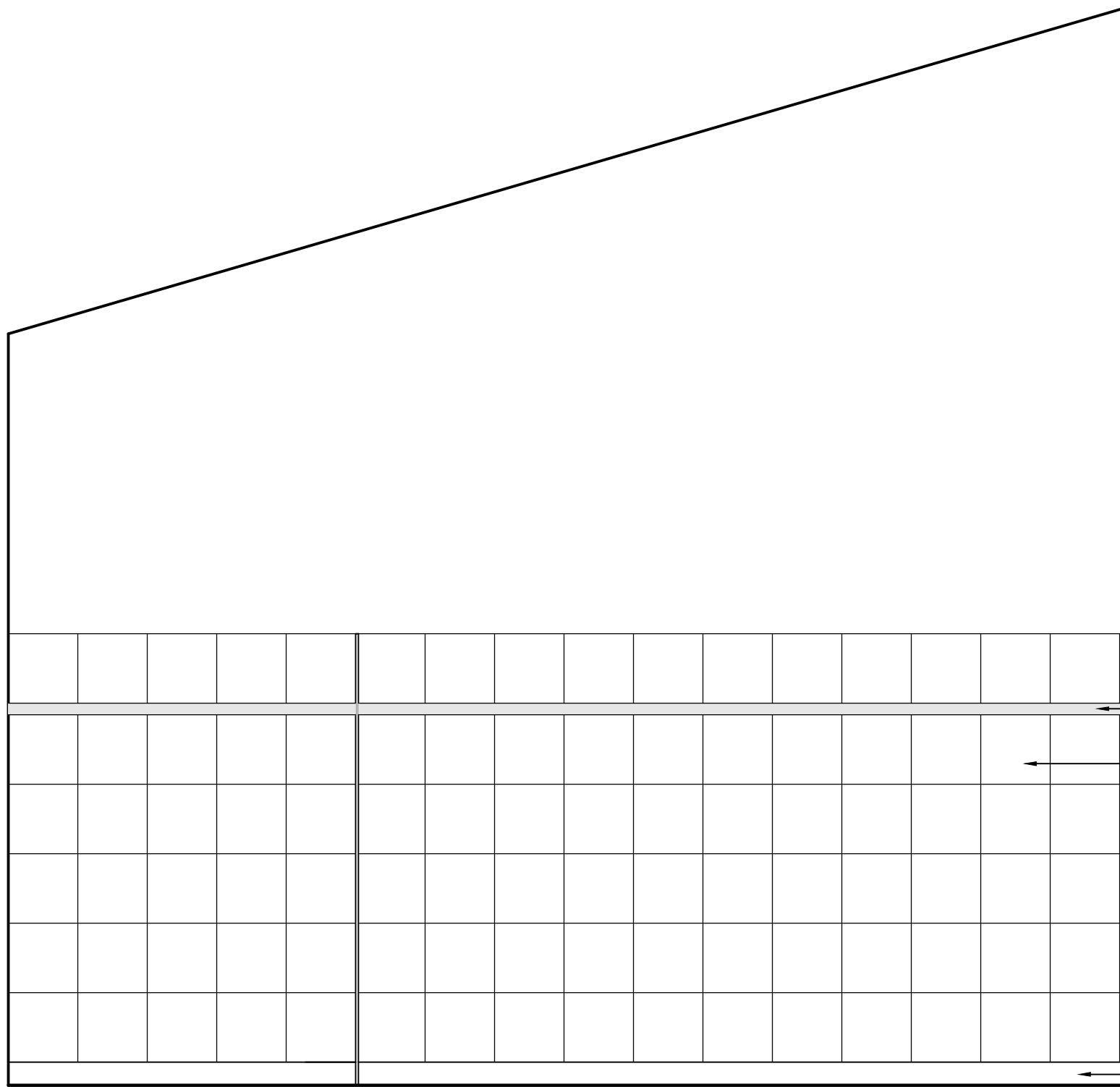

MALE TOILET EAST ELEVATION
SCALE: 1/2" = 1'-0"

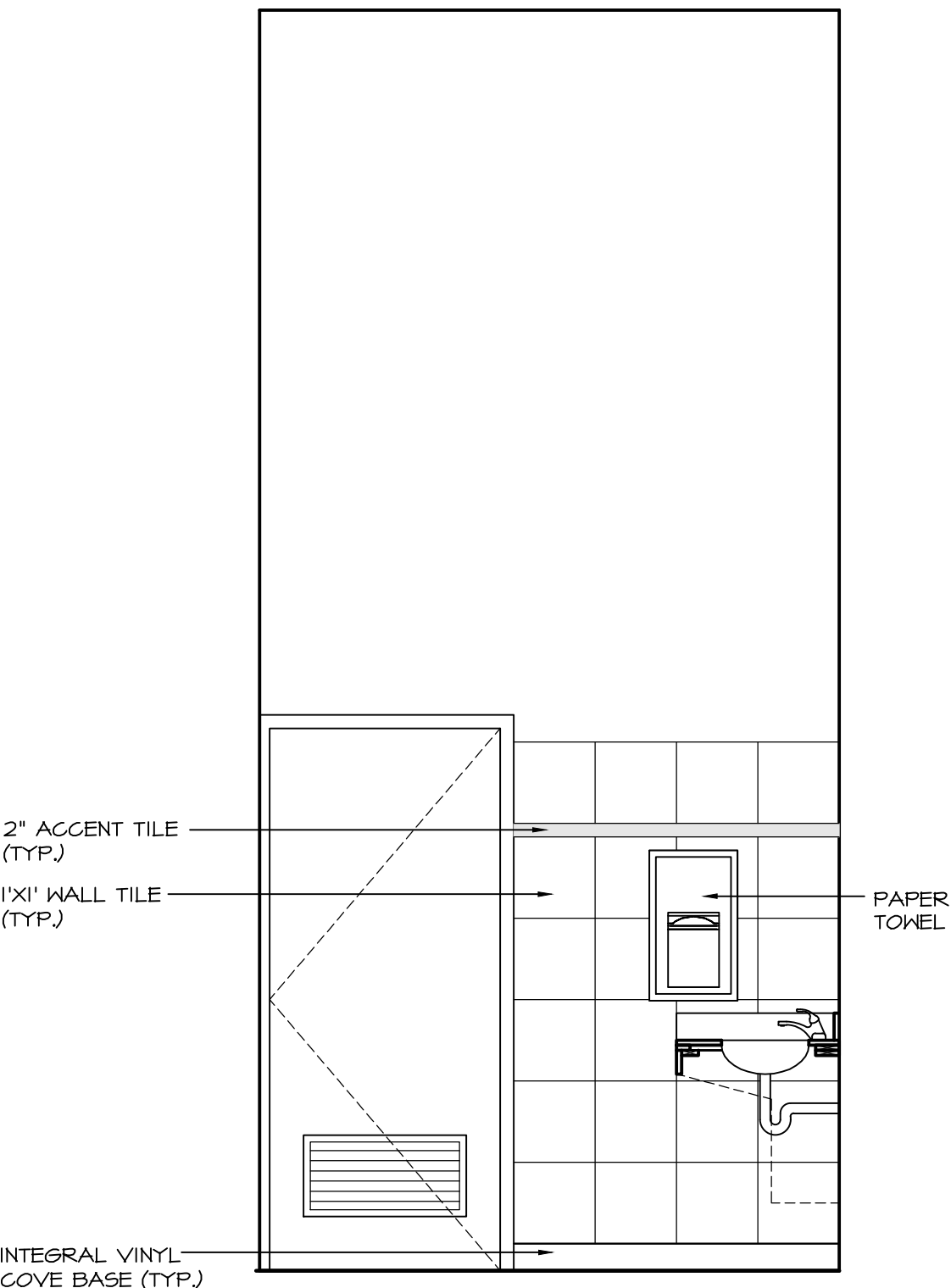

MALE TOILET SOUTH ELEVATION
SCALE: 1/2" = 1'-0"

NOV 22/17	ISSUED FOR REVIEW	△
DATE	REMARKS	NO.
DRAWING REVISIONS / ISSUES		

Scott M. Kemp Architect
4427 River Road West, Ladner, BC V4K 1R9
P: (604) 786-8150 F: (604) 952-6021
scott@smkarchitect.com

PROJECT
MALAHAT MULTIPURPOSE CULTURAL CENTRE
Malahat, BC

DRAWING TITLE
INTERIOR ELEVATIONS

DRAWN ML	DATE AUG/17
CHK'D SK	JOB No. .
DESIGN	DRAWING No.
CHK'D -	A1004
SCALE AS SHOWN	

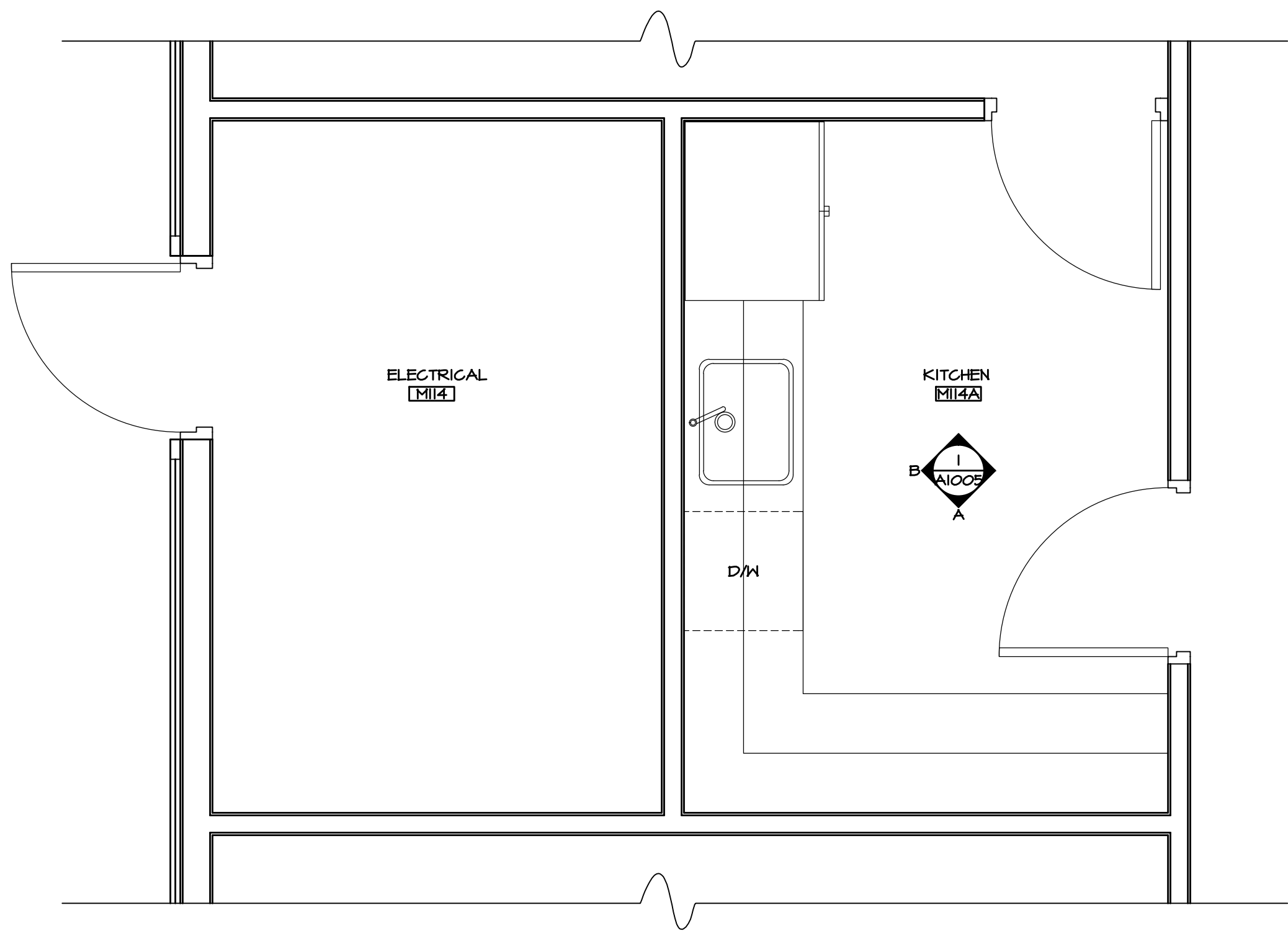

KITCHEN
SCALE: 1/2" = 1'-0"

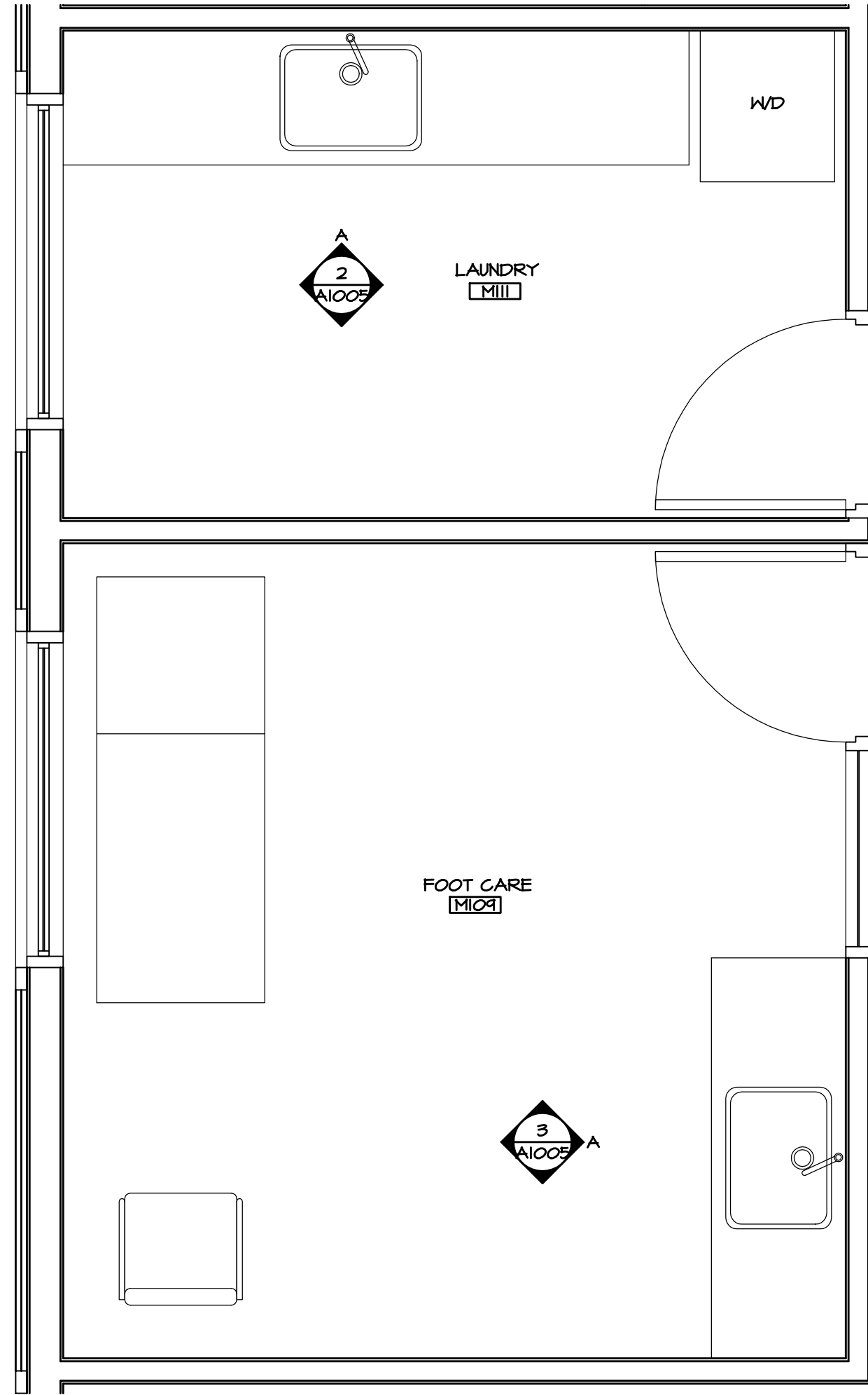

LAUNDRY/FOOT CARE
SCALE: 1/2" = 1'-0"

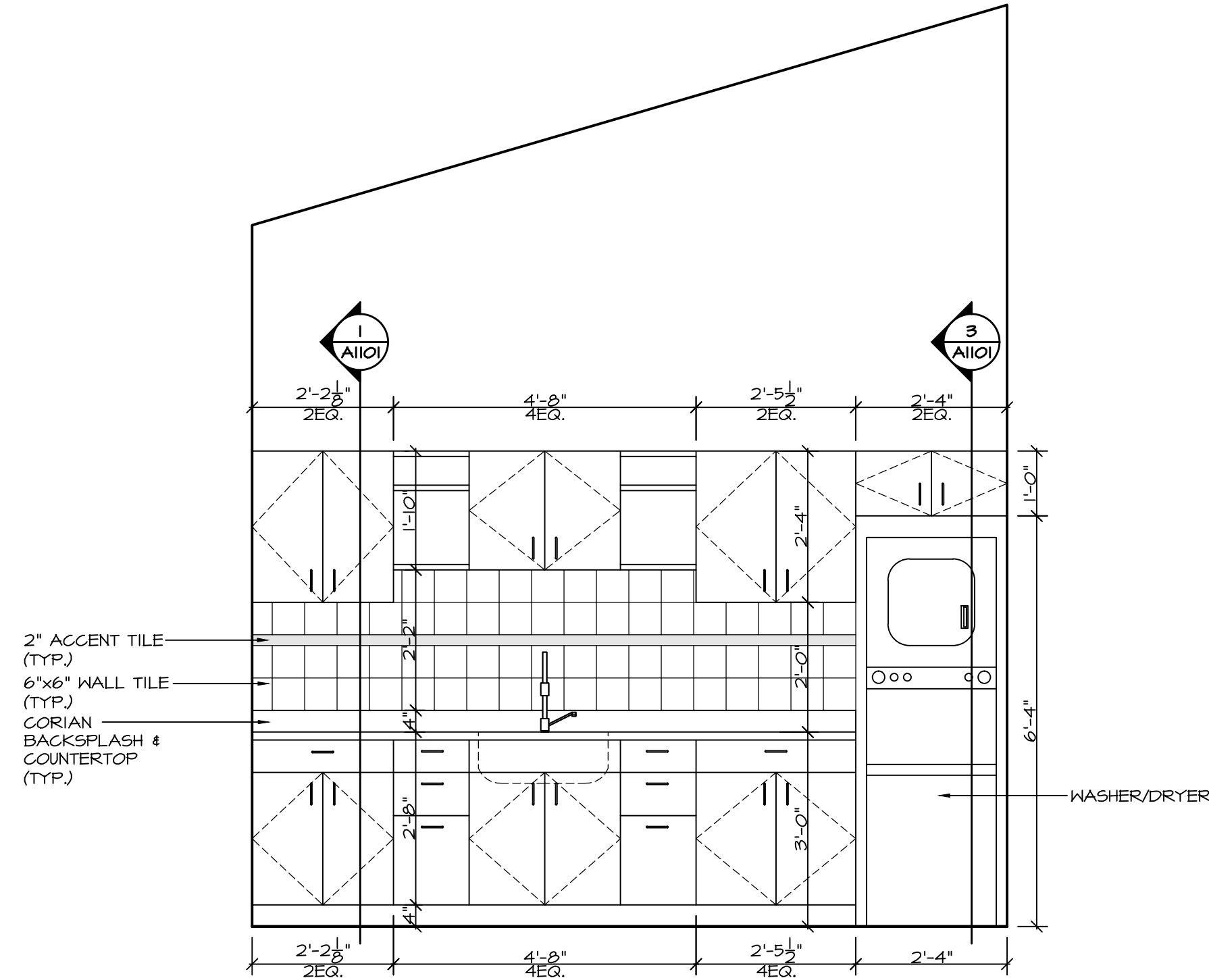

LAUNDRY WEST ELEVATION
SCALE: 1/2" = 1'-0"

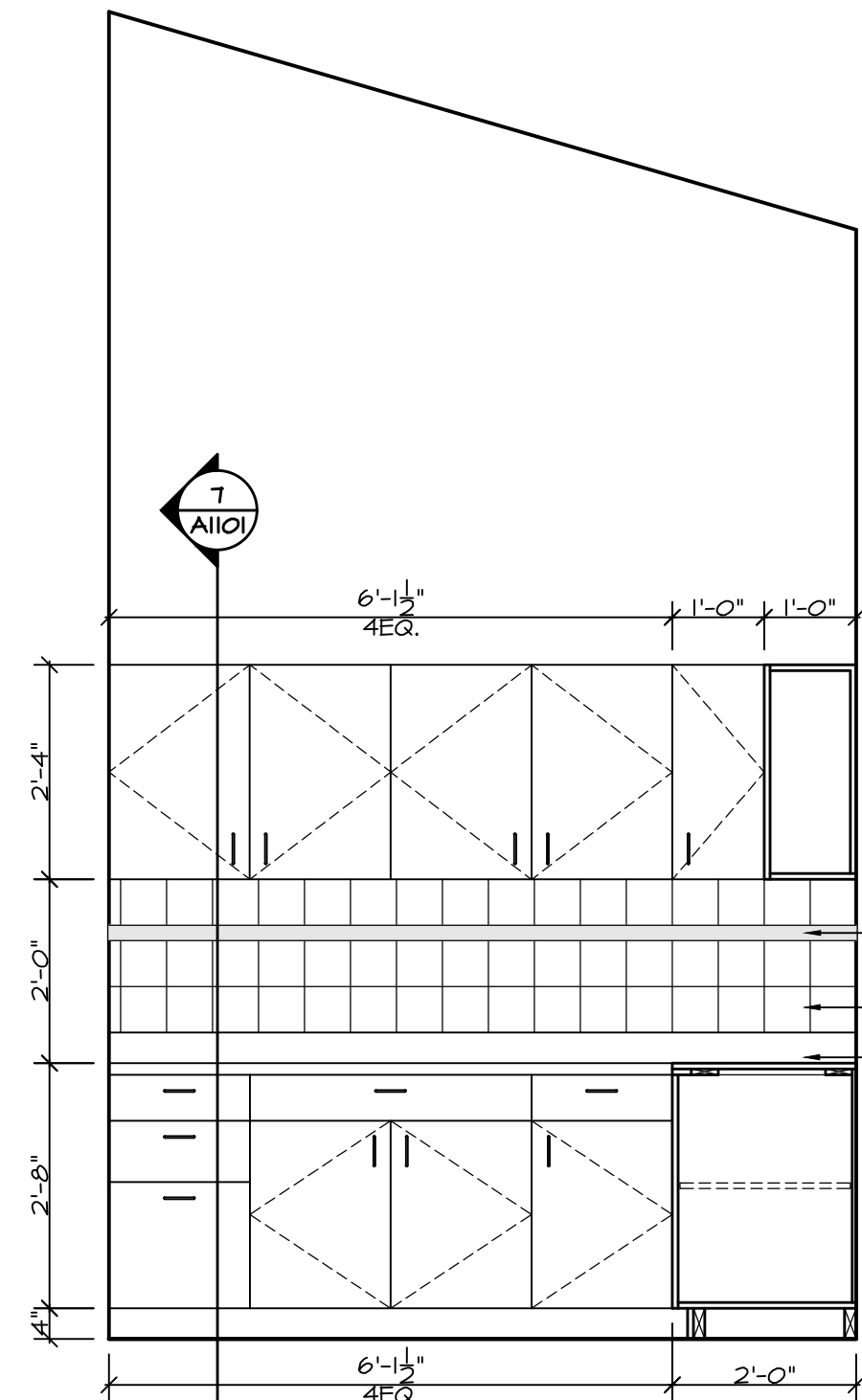

KITCHEN EAST ELEVATION
SCALE: 1/2" = 1'-0"

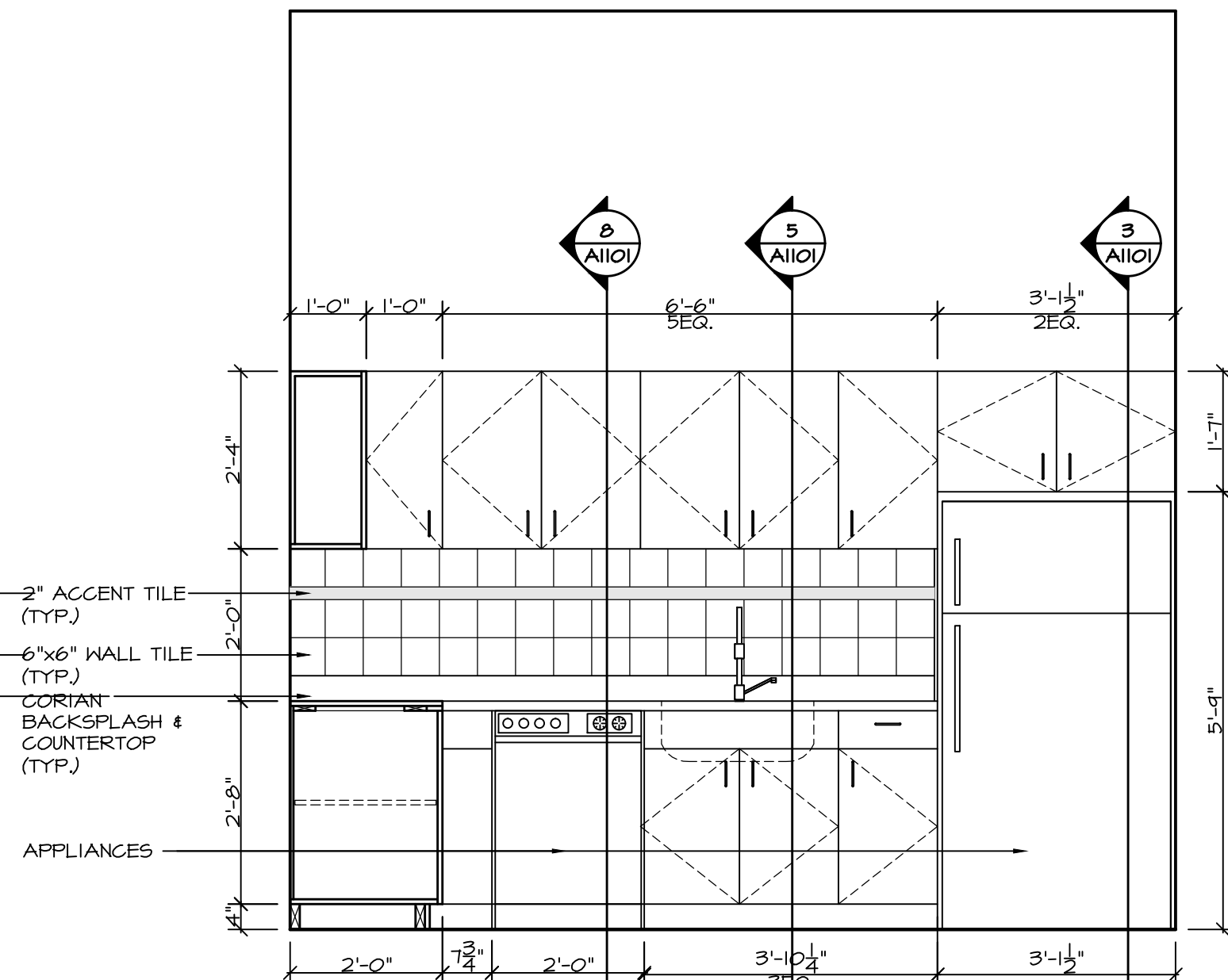

KITCHEN SOUTH ELEVATION
SCALE: 1/2" = 1'-0"

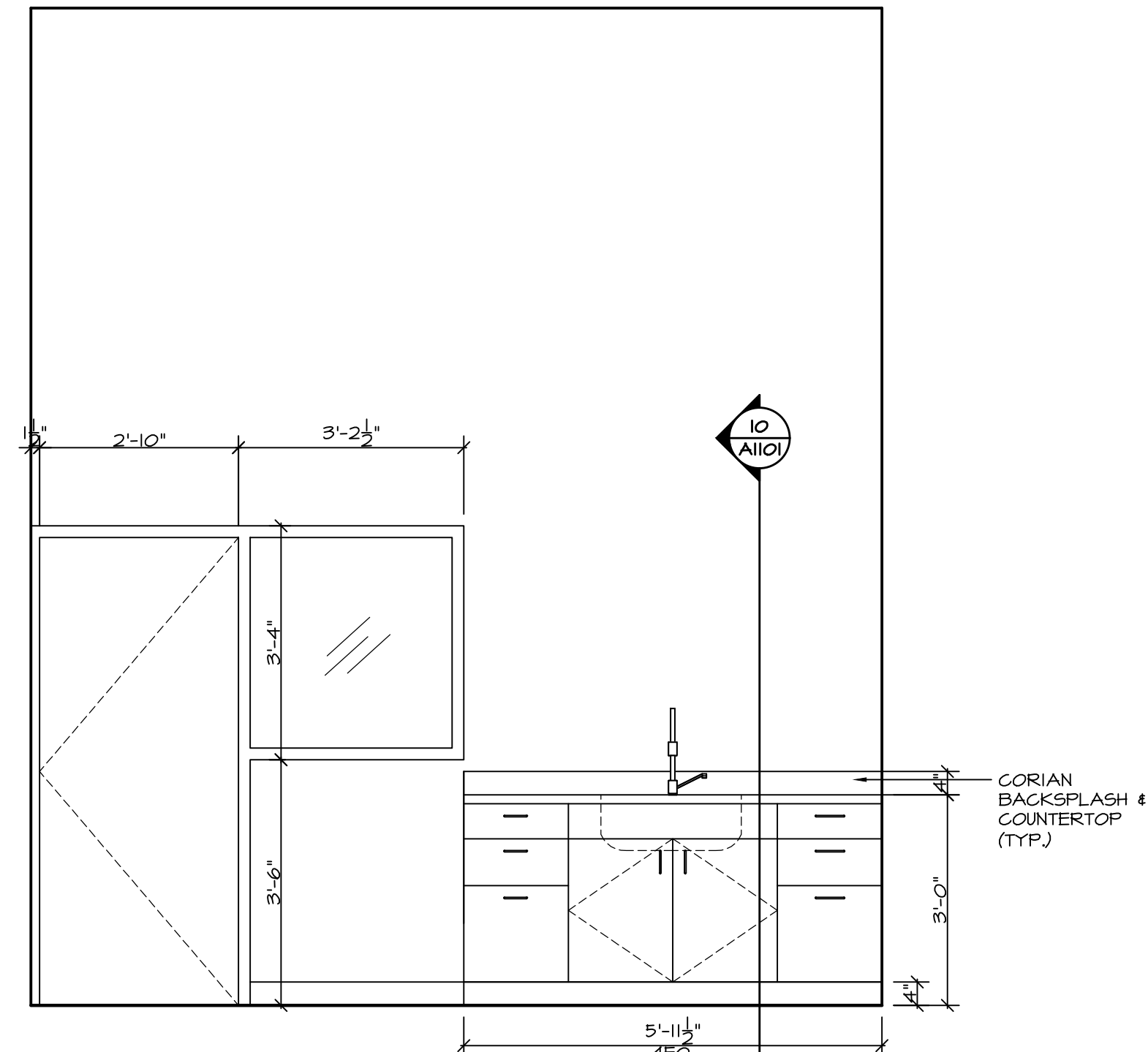

FOOT CARE NORTH ELEVATION
SCALE: 1/2" = 1'-0"

This drawing is an instrument of service and remains the property of Scott M. Kemp Architect, Prince Consultant and licensed Professional of Record ("PR"). All information shown on this drawing is copyright material and is for use on the named project only. Information contained herein may not be used or reproduced in any way without written permission. All approved reproductions of this drawing shall bear the designated firm names.

Drawings shall not be scaled. The Contractor shall verify and be responsible for all dimensions, datum and elevations pertinent to executing the work. Discrepancies and variations shall be reported to the PR before work is performed. In all cases the latest version of the contract documents shall be used on site. The contractor shall ensure all previous versions are marked "Superseded" with reference to a revision number. All work shall conform to the current local Building Code, jurisdictional codes and local ordinances.

Do not construct with the information shown on this drawing until it is noted "Issued for Construction".

NOV 22/17	ISSUED FOR REVIEW	△
DATE	REMARKS	NO.
DRAWING REVISIONS / ISSUES		

Scott M. Kemp Architect
4427 River Road West, Ladner, BC V4K 1R9
P: (604) 786-8150 F: (604) 952-6021
scott@smkarchitect.com

PROJECT

**MALAHAT
MULTIPURPOSE
CULTURAL CENTRE**
Malahat, BC

DRAWING TITLE

INTERIOR ELEVATIONS

DRAWN ML	DATE AUG/17
CHK'D SK	JOB No. -
DESIGN	DRAWING No.
CHK'D -	A1005
SCALE AS SHOWN	

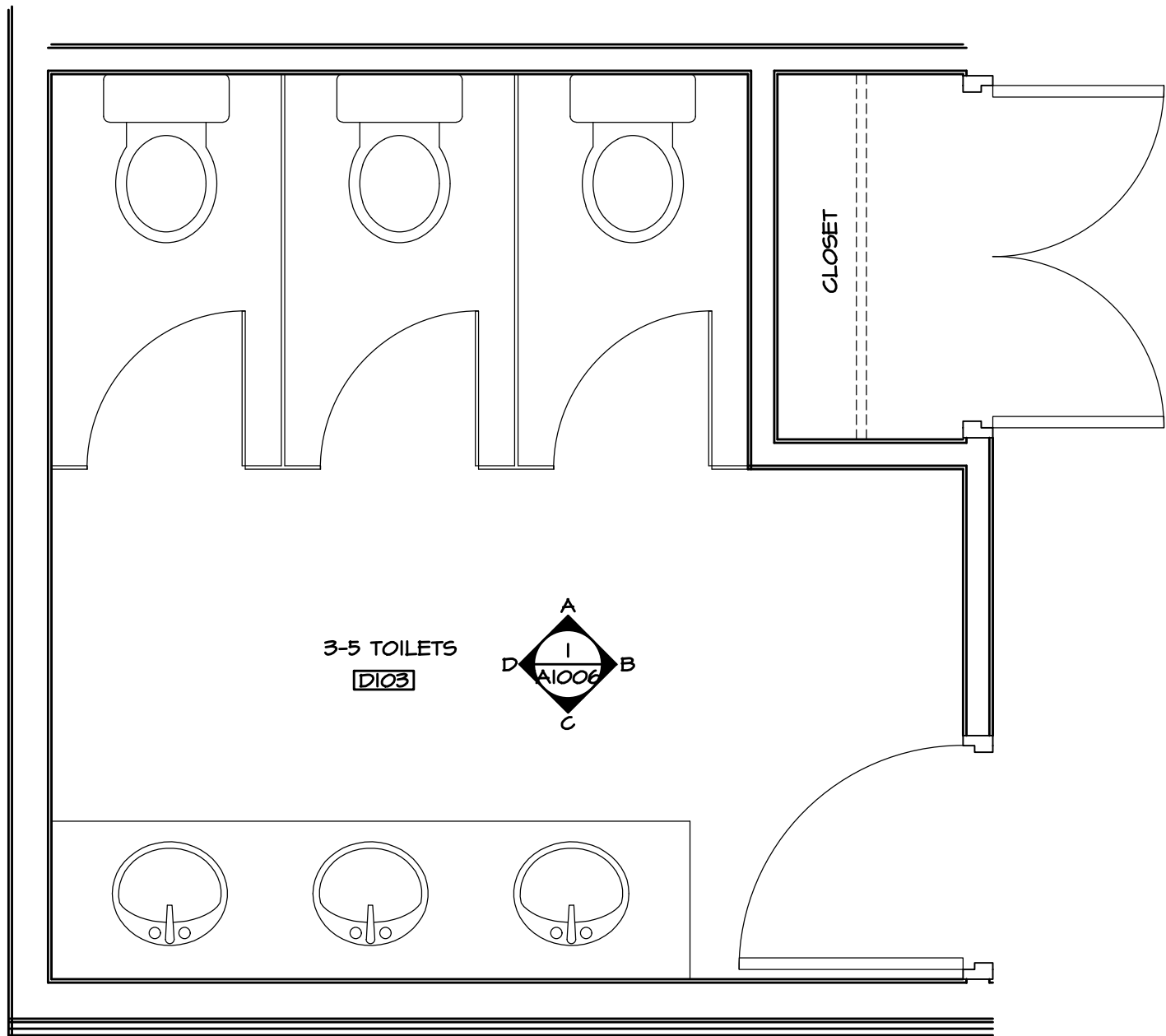

3-5 TOILETS
SCALE: 1/2" = 1'-0"

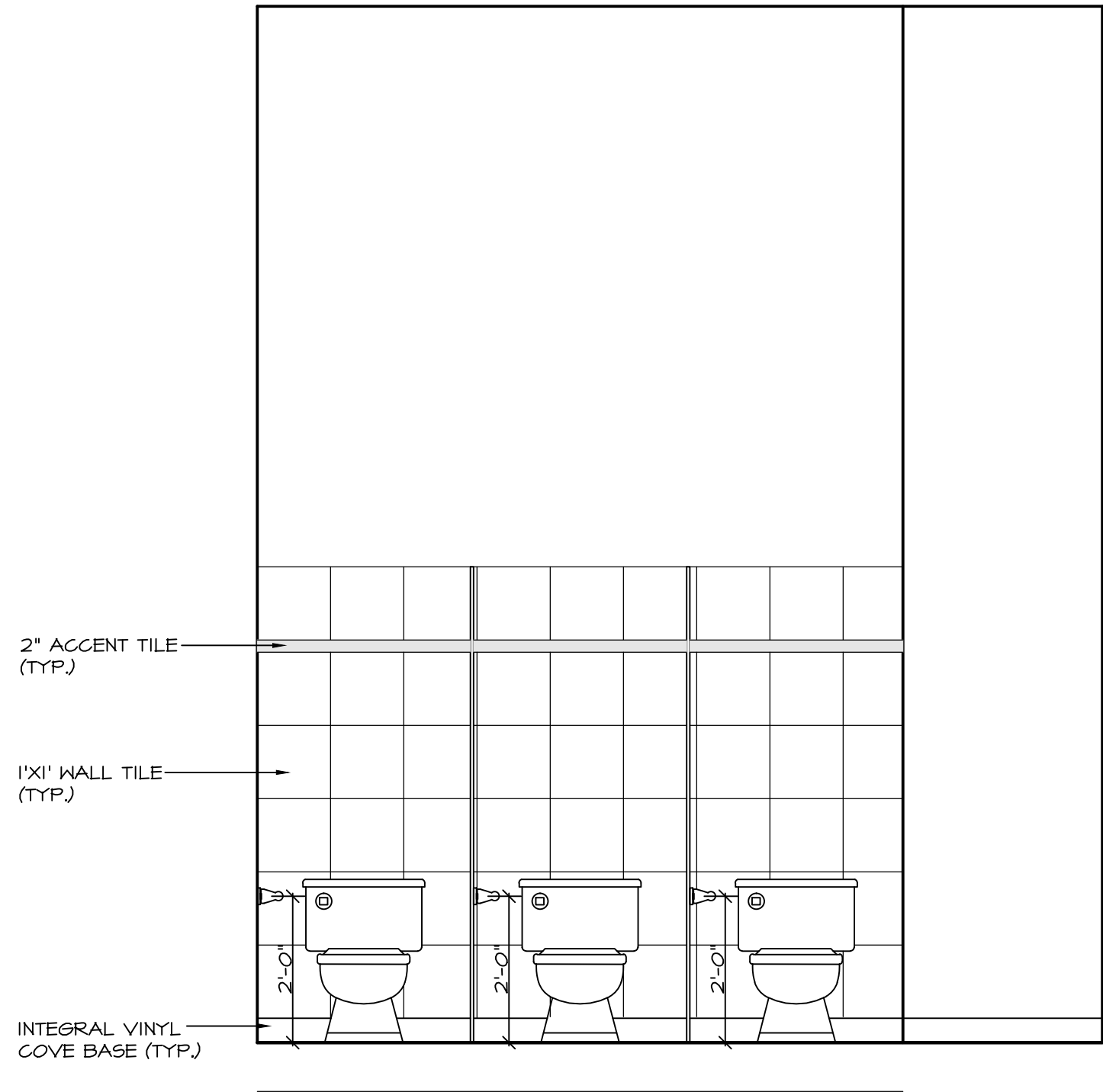

3-5 TOILETS
WEST ELEVATION
SCALE: 1/2" = 1'-0"

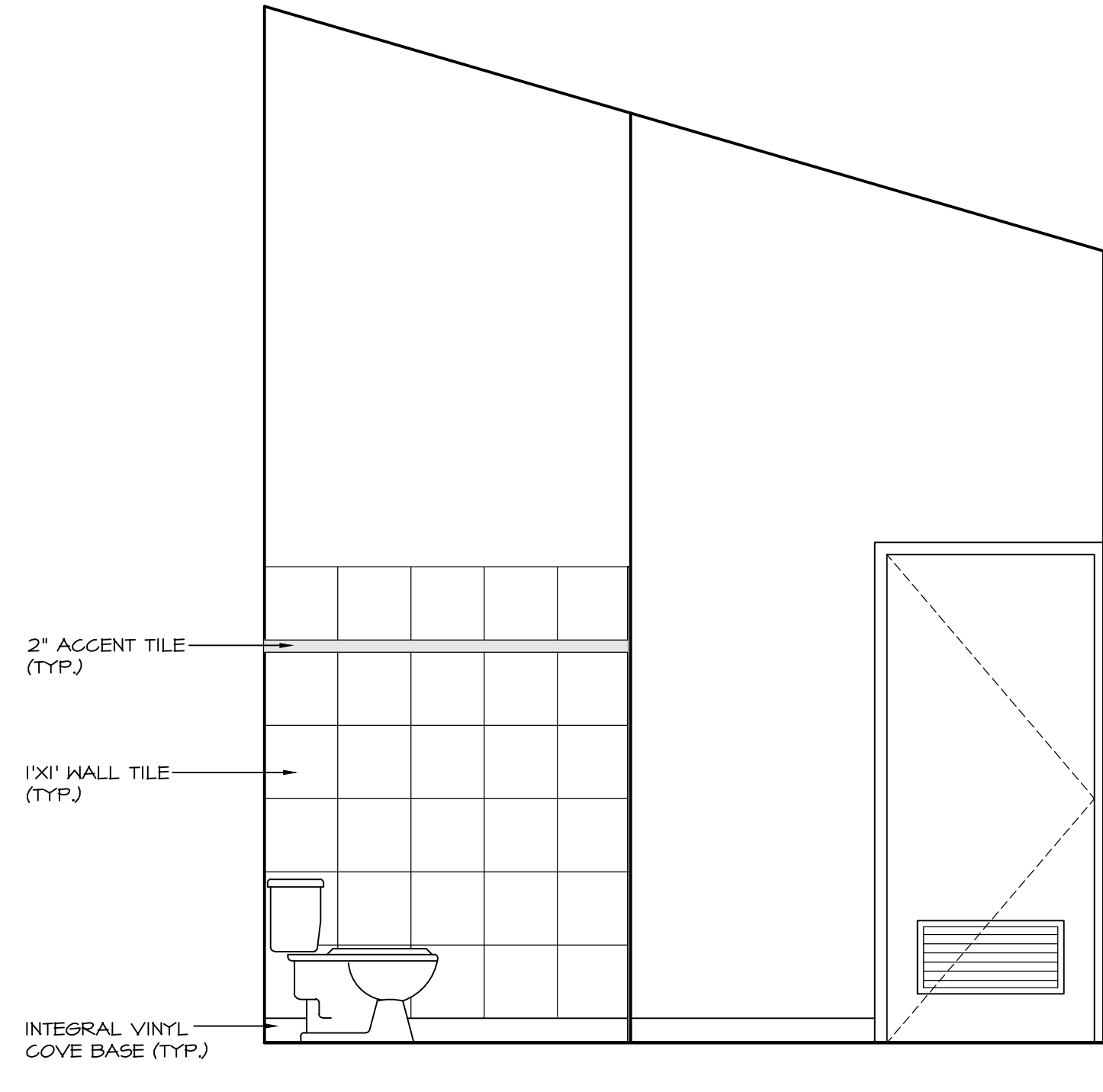

3-5 TOILETS
NORTH ELEVATION
SCALE: 1/2" = 1'-0"

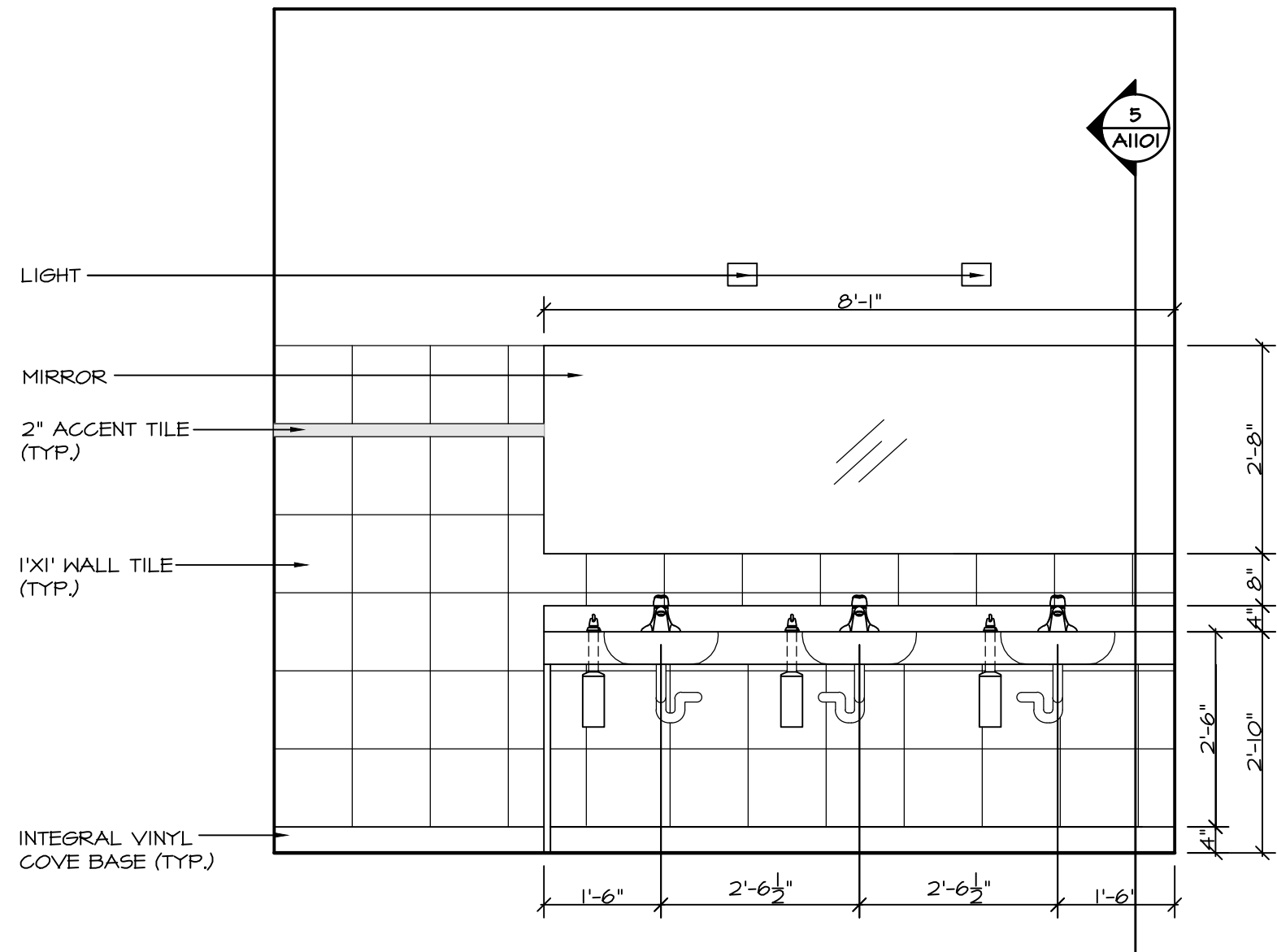

3-5 TOILETS
EAST ELEVATION
SCALE: 1/2" = 1'-0"

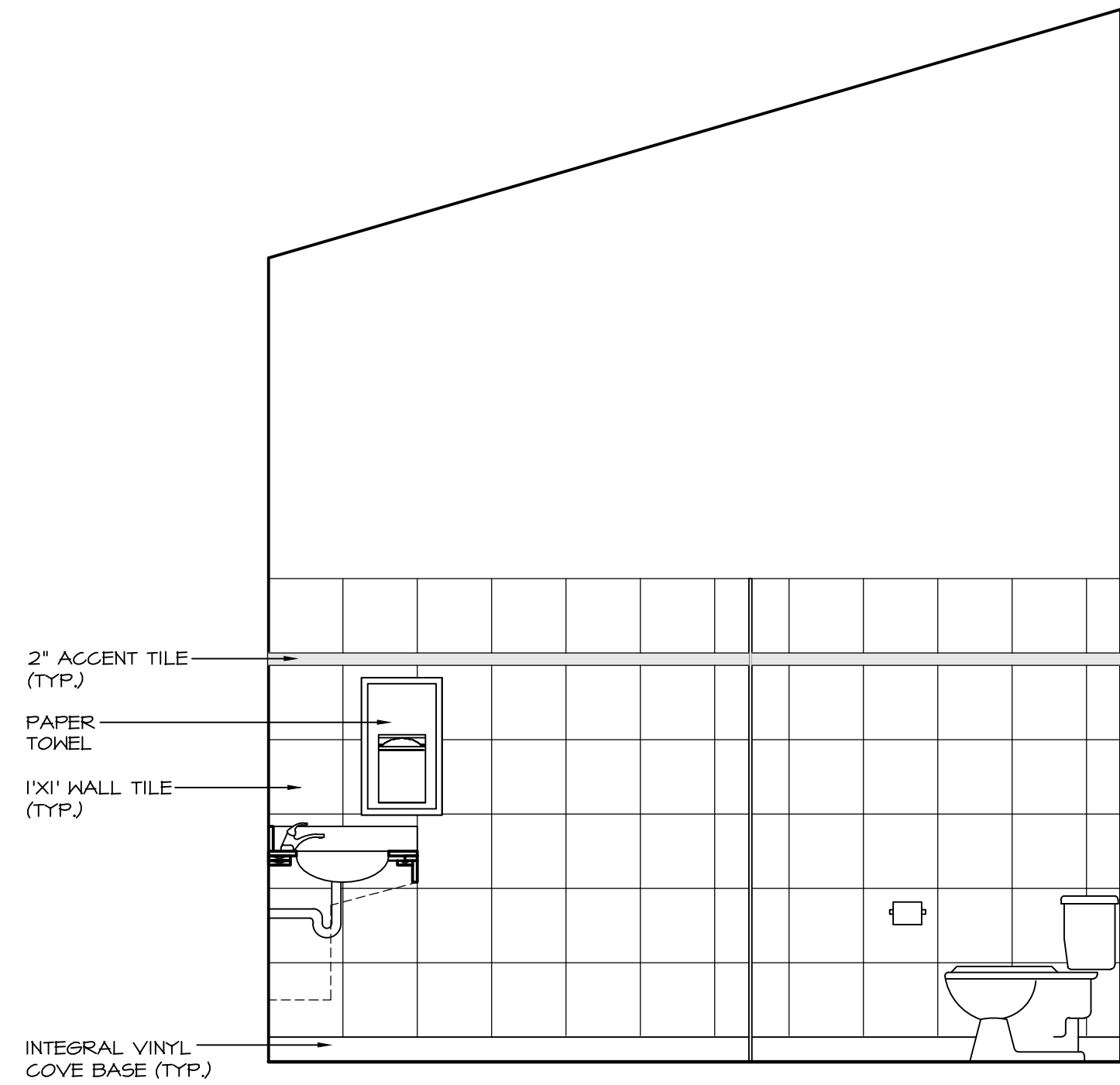

3-5 TOILETS
SOUTH ELEVATION
SCALE: 1/2" = 1'-0"

This drawing is an instrument of service and remains the property of Scott M. Kemp Architect, Prince Consultant and licensed Professional of Record ("PR"). All information shown on this drawing is copyright material and is for use on the named project only. Information contained herein may not be used or reproduced in any way without written permission. All approved reproductions of this drawing shall bear the designated firm names.

Drawings shall not be scaled. The Contractor shall verify and be responsible for all dimensions, datum and elevations pertinent to executing the work. Discrepancies and variations shall be reported to the PR before work is performed. In all cases the latest version of the contract documents shall be used on site. The contractor shall ensure all previous versions are marked "Superseded" with reference to a revision number. All work shall conform to the current local Building Code, jurisdictional codes and local ordinances.

Do not construct with the information shown on this drawing until it is noted "Issued for Construction".

NOV 22/17	ISSUED FOR REVIEW	△
DATE	REMARKS	NO.
DRAWING REVISIONS / ISSUES		

Scott M. Kemp Architect
4427 River Road West, Ladner, BC V4K 1R9
P: (604) 786-8150 F: (604) 952-6021
scott@smkarchitect.com

PROJECT
**MALAHAT
MULTIPURPOSE
CULTURAL CENTRE**
Malahat, BC

DRAWING TITLE
INTERIOR ELEVATIONS

DRAWN ML	DATE AUG/17
CHK'D SK	JOB No. .
DESIGN	DRAWING No.
CHK'D -	A1006
SCALE AS SHOWN	

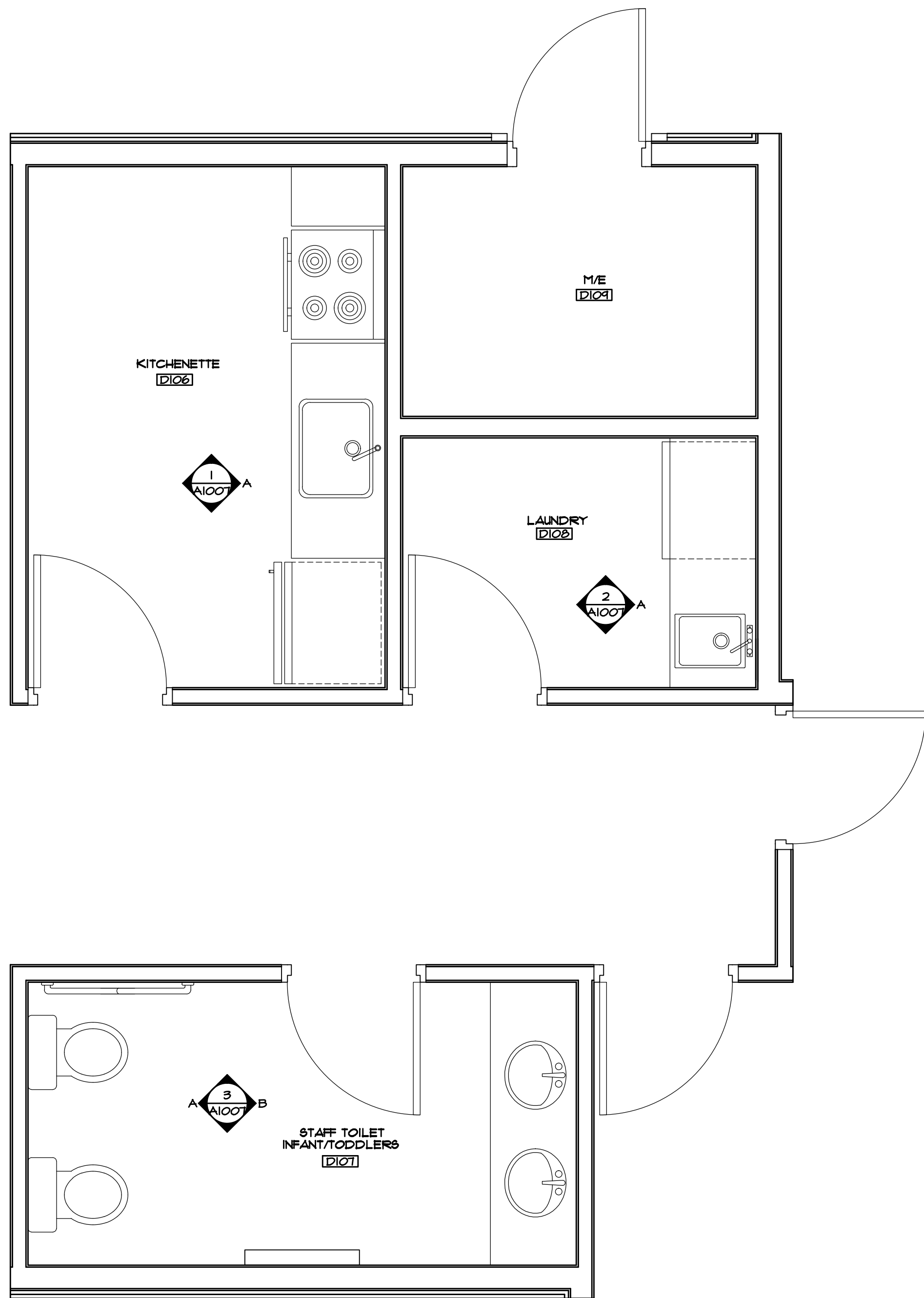

KITCHENETTE/LAUNDRY
STAFF/INFANT/TODDLERS TOILET
SCALE: 1/2" = 1'-0"

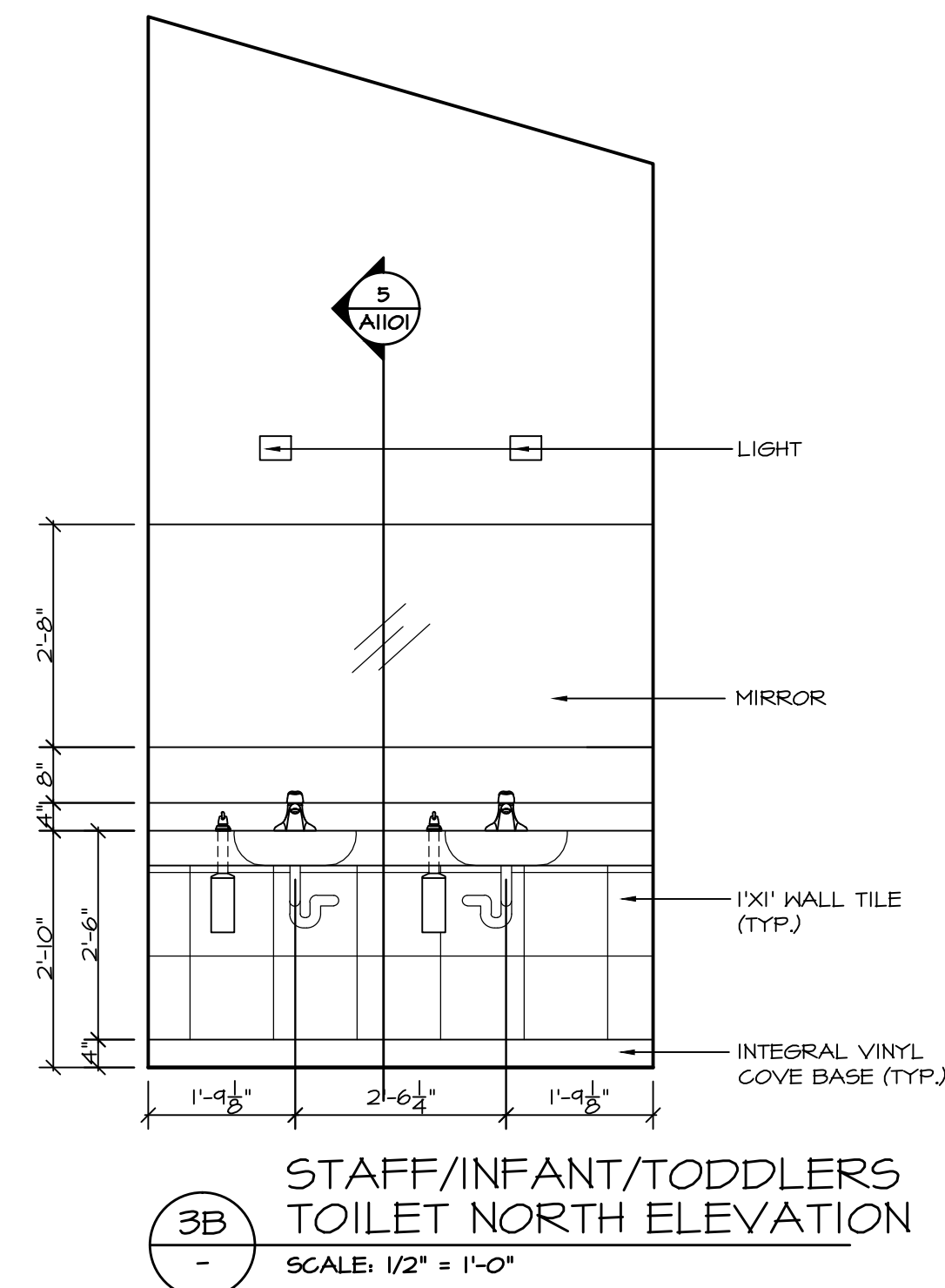
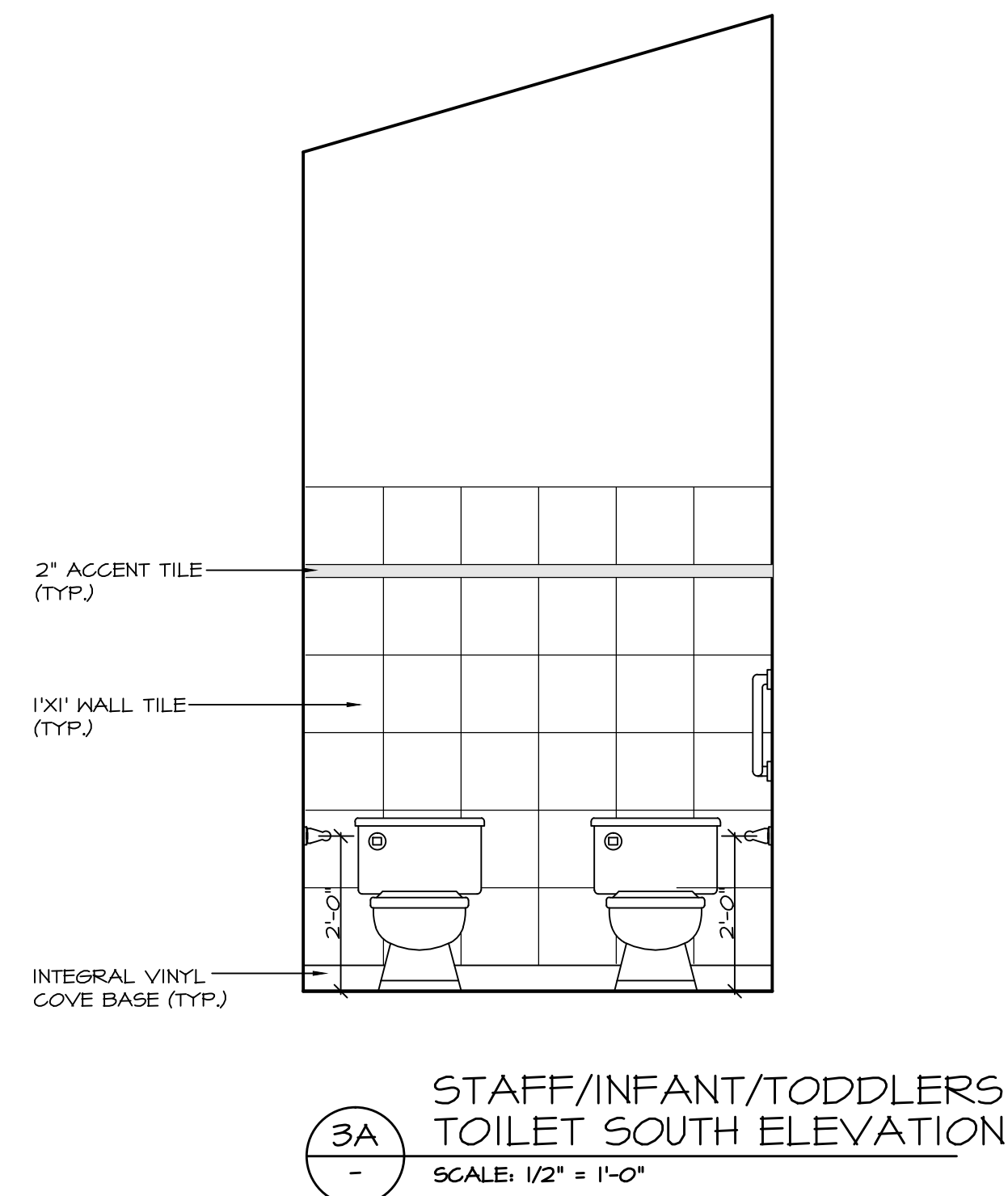
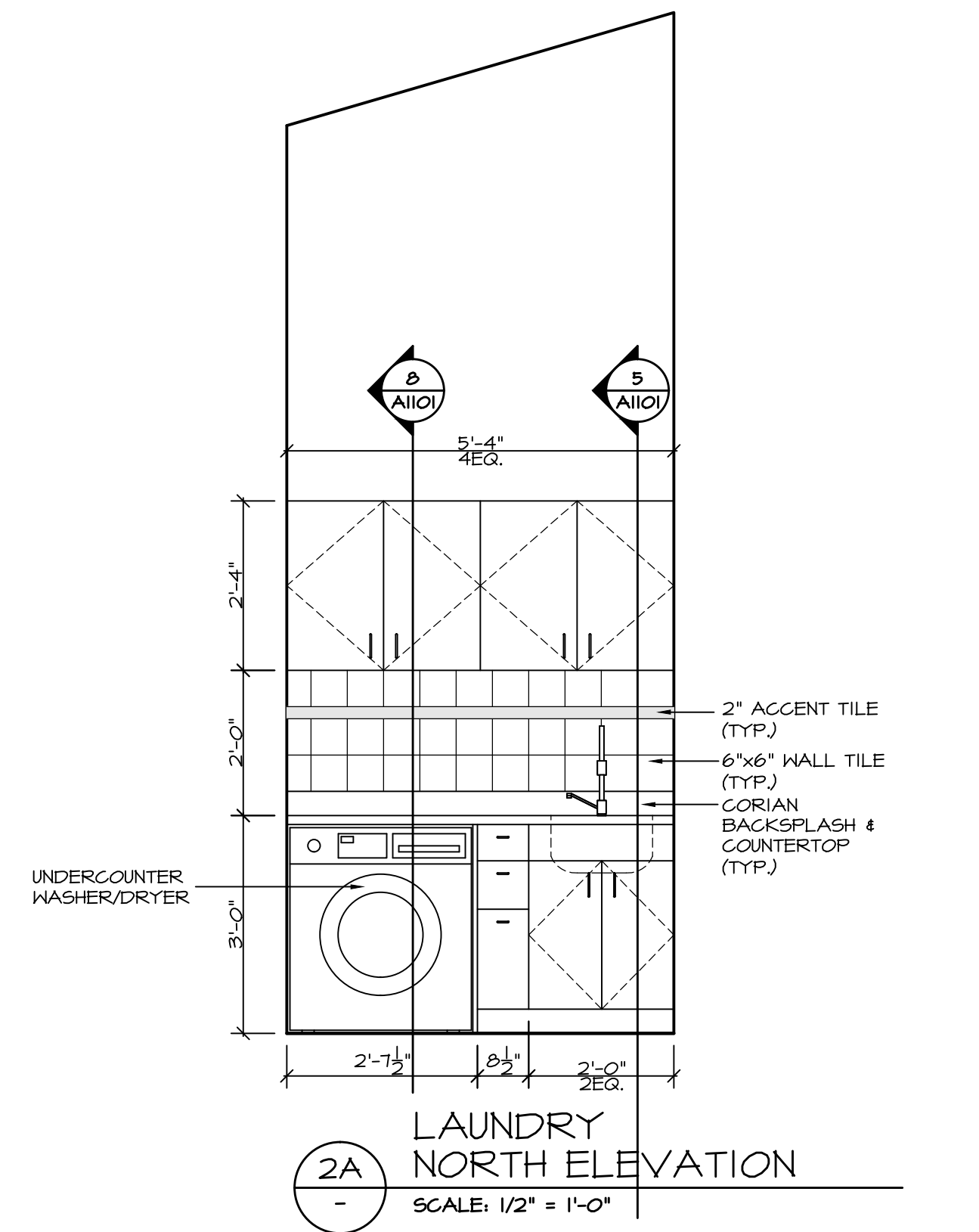
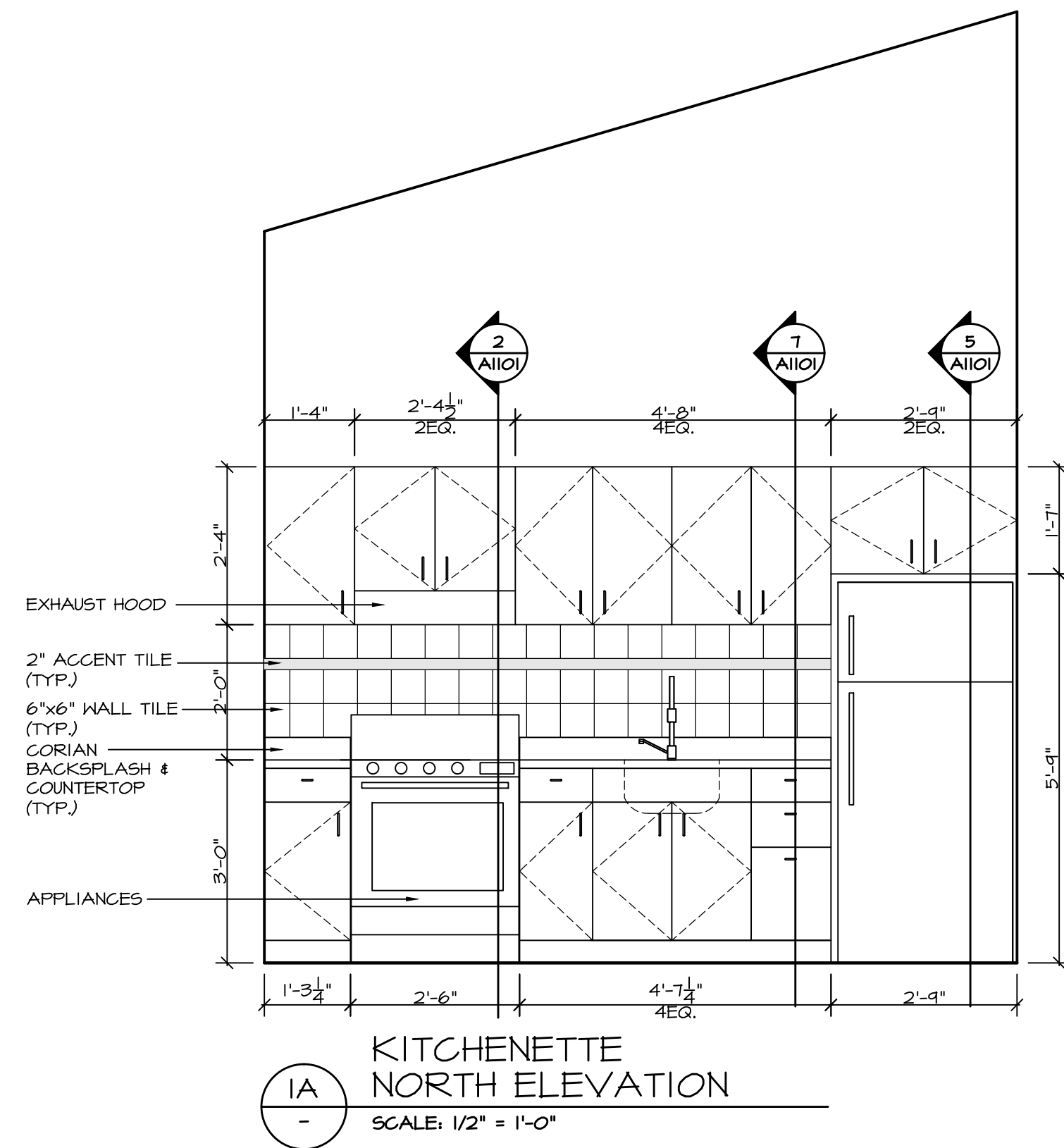

This drawing is an instrument of service and remains the property of Scott M. Kemp Architect, Prince Consultant and licensed Professional of Record ("PR"). All information shown on this drawing is copyright material and is for use on the named project only. Information contained herein may not be used or reproduced in any way without written permission. All approved reproductions of this drawing shall bear the designated firm names.

Drawings shall not be scaled. The Contractor shall verify and be responsible for all dimensions, datum and elevations pertinent to executing the work. Discrepancies and variations shall be reported to the PR before work is performed. In all cases the latest version of the contract documents shall be used on site. The contractor shall ensure all previous versions are marked "Superseded" with reference to a revision number. All work shall conform to the current local Building Code, jurisdictional codes and local ordinances.

Do not construct with the information shown on this drawing until it is noted "Issued for Construction".

NOV 22/17	ISSUED FOR REVIEW	△
DATE	REMARKS	NO.
DRAWING REVISIONS / ISSUES		

Scott M. Kemp Architect
4427 River Road West, Ladner, BC V4K 1R9
P: (604) 786-8150 F: (604) 952-6021
scott@smkarchitect.com

PROJECT
**MALAHAT
MULTIPURPOSE
CULTURAL CENTRE**
Malahat, BC

DRAWING TITLE
INTERIOR ELEVATIONS

DRAWN ML	DATE AUG/17
CHK'D SK	JOB No. .
DESIGN	DRAWING No.
CHK'D .	A1007
SCALE AS SHOWN	

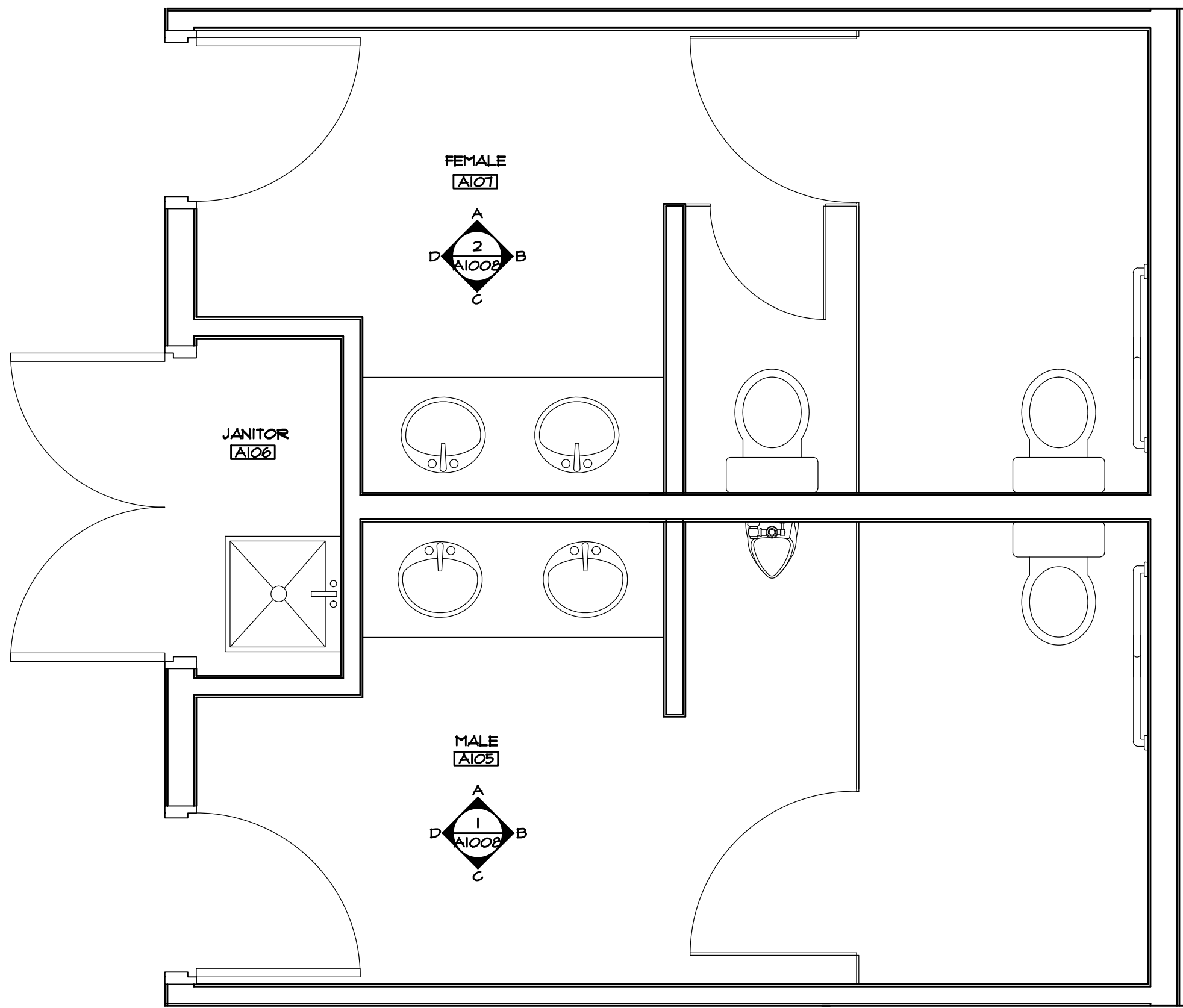

FEMALE/MALE TOILET
SCALE: 1/2" = 1'-0"

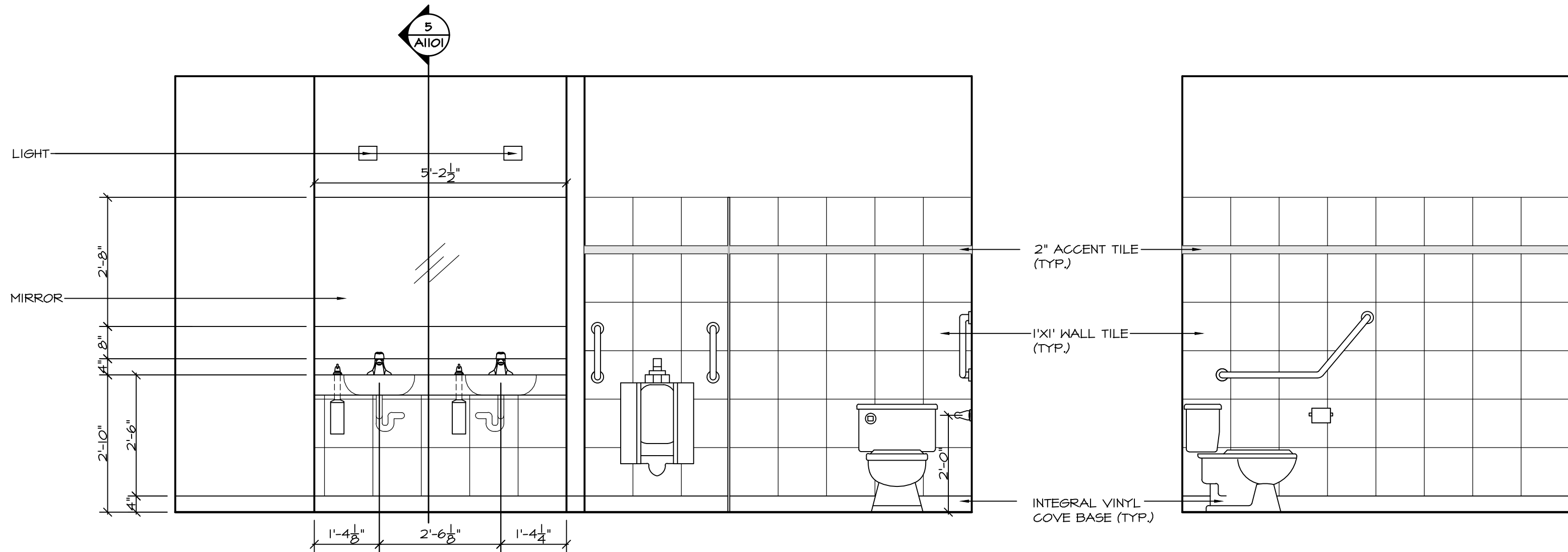

1A MALE WEST ELEVATION
SCALE: 1/2" = 1'-0"

1B MALE NORTH ELEVATION
SCALE: 1/2" = 1'-0"

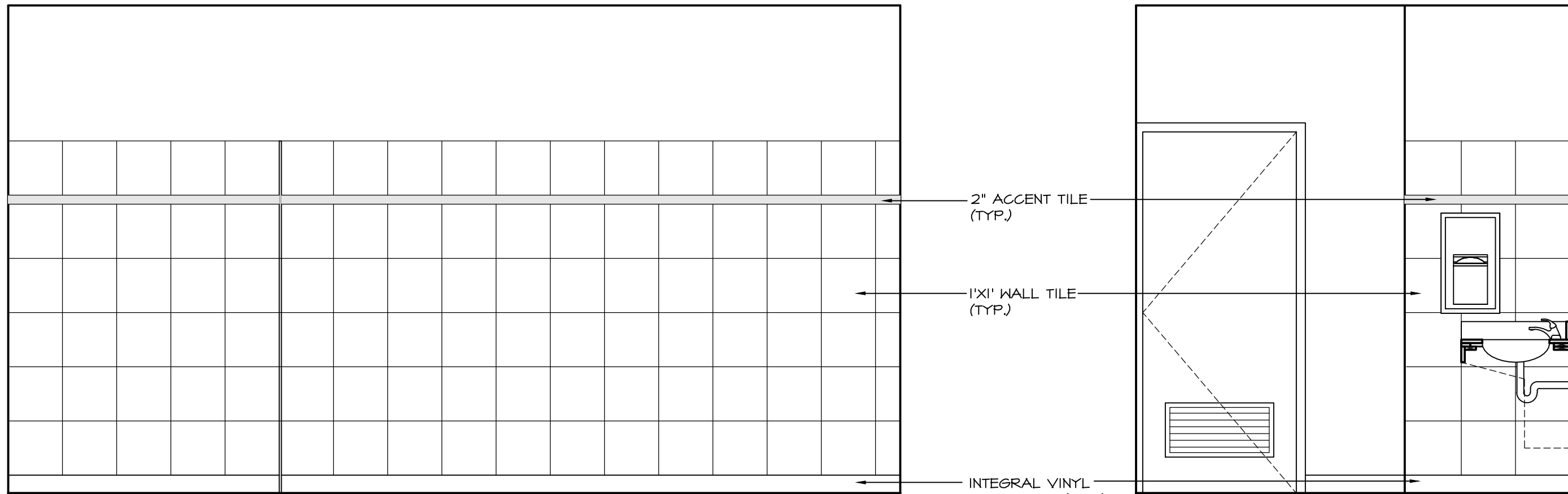

1C MALE EAST ELEVATION
SCALE: 1/2" = 1'-0"

1D MALE SOUTH ELEVATION
SCALE: 1/2" = 1'-0"

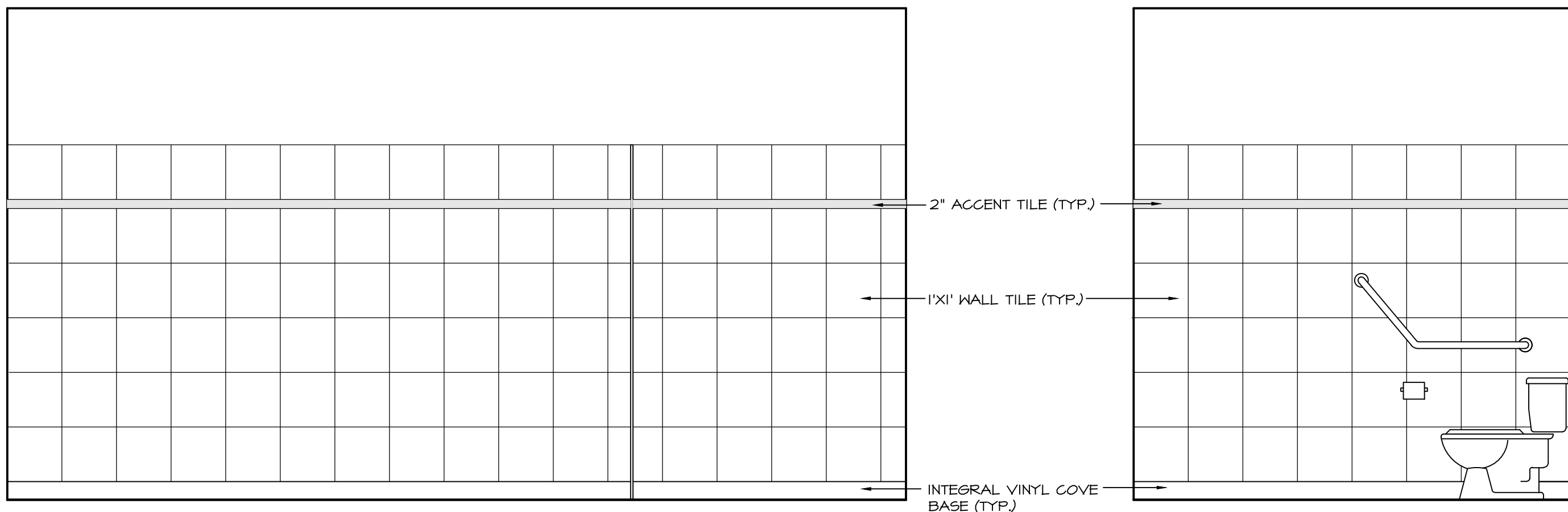

2A FEMALE WEST ELEVATION
SCALE: 1/2" = 1'-0"

2B FEMALE NORTH ELEVATION
SCALE: 1/2" = 1'-0"

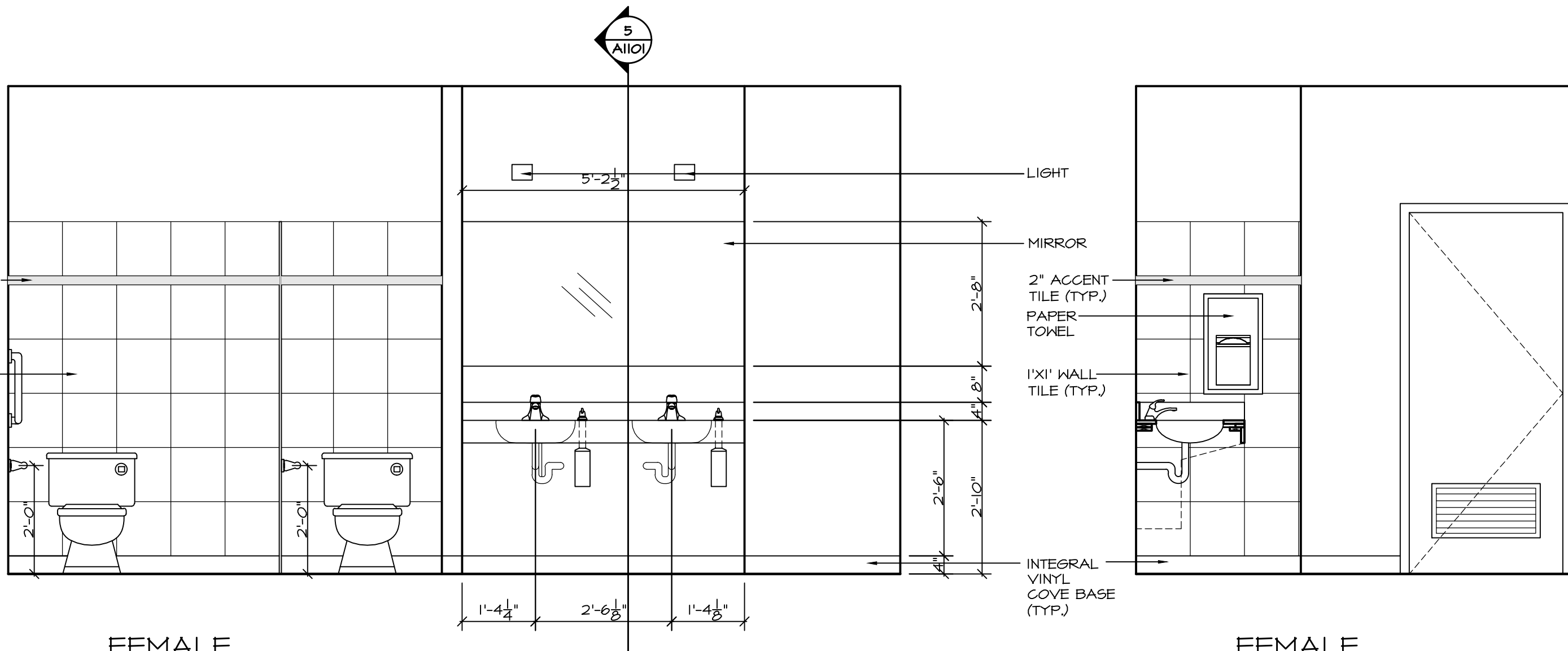

2C FEMALE EAST ELEVATION
SCALE: 1/2" = 1'-0"

2D FEMALE SOUTH ELEVATION
SCALE: 1/2" = 1'-0"

This drawing is an instrument of service and remains the property of Scott M. Kemp Architect, Pinn Consulting and licensed Professional of Record ("PR"). All information shown on this drawing is copyright material and is for use on the named project only. Information contained herein may not be used or reproduced in any way without written permission. All approved reproductions of this drawing shall bear the designated firm names.

Drawings shall not be scaled. The Contractor shall verify and be responsible for all dimensions, datum and elevations pertinent to executing the work. Discrepancies and variations shall be reported to the PR before work is performed. In all cases the latest version of the contract documents shall be used on site. The contractor shall ensure all previous versions are marked "Superseded" with reference to a revision number. All work shall conform to the current local Building Code, jurisdictional codes and local ordinances.

Do not construct with the information shown on this drawing until it is noted "Issued for Construction".

NOV 22/17	ISSUED FOR REVIEW	△
DATE	REMARKS	NO.
DRAWING REVISIONS / ISSUES		

Scott M. Kemp Architect
4427 River Road West, Ladner, BC V4K 1R9
P: (604) 786-8150 F: (604) 952-6021
scott@smkarchitect.com

PROJECT
MALAHAT MULTIPURPOSE CULTURAL CENTRE
Malahat, BC

DRAWING TITLE
INTERIOR ELEVATIONS

DRAWN ML	DATE AUG/17
CHK'D SK	JOB No. .
DESIGN	DRAWING No.
CHK'D .	A1008
SCALE AS SHOWN	

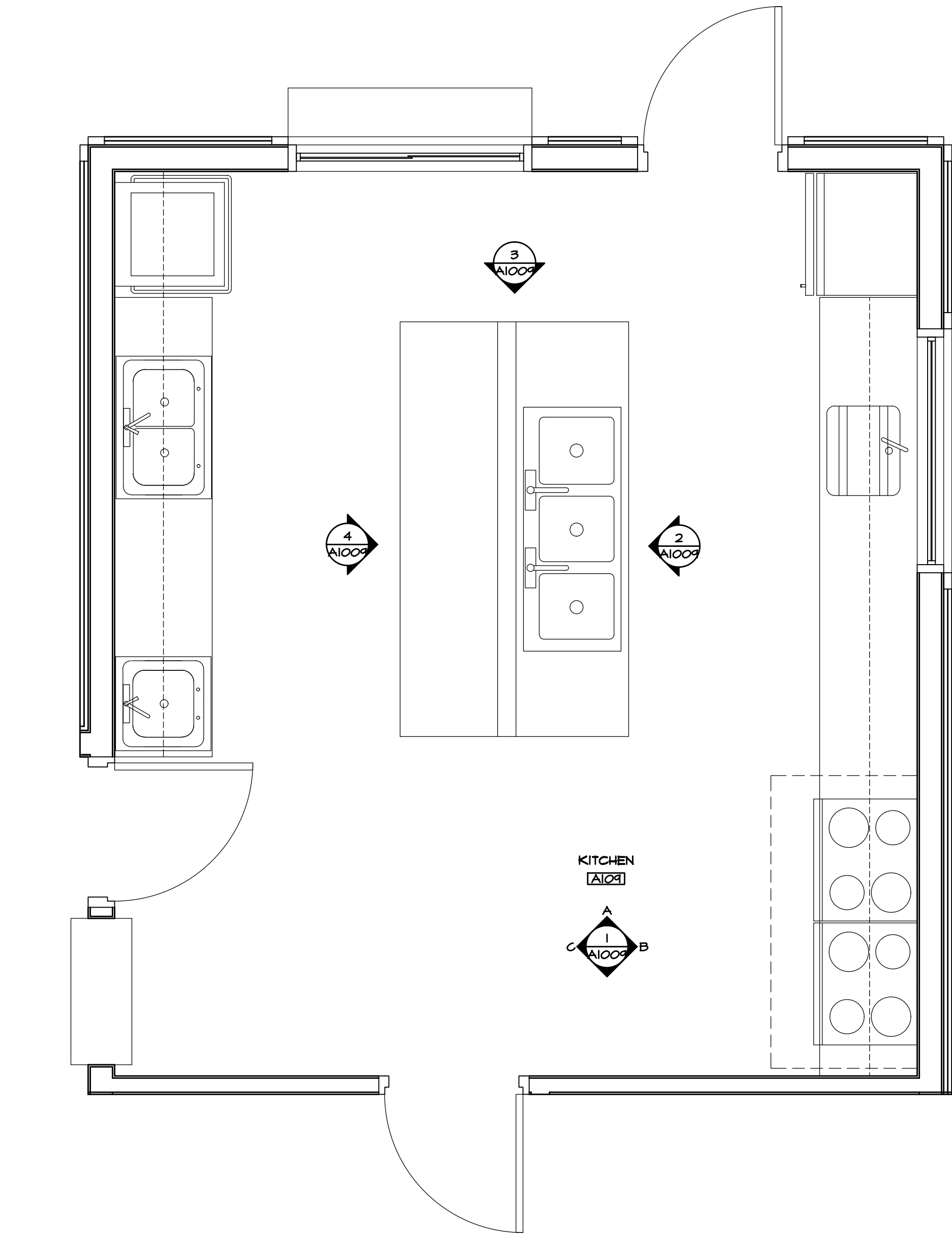

1 KITCHEN
SCALE: 1/2" = 1'-0"

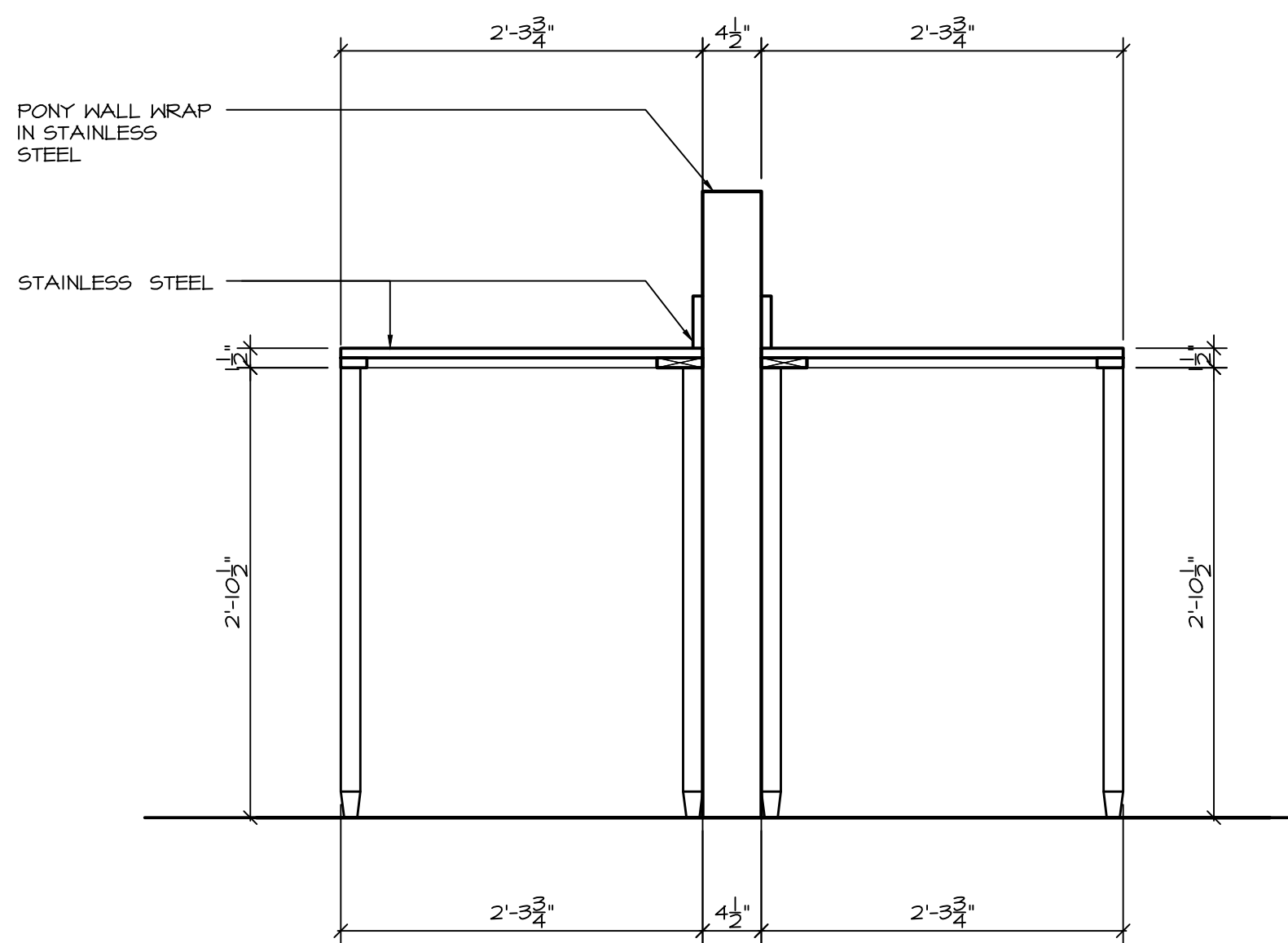

5 KITCHEN ISLAND SECTION
SCALE: 1" = 1'-0"

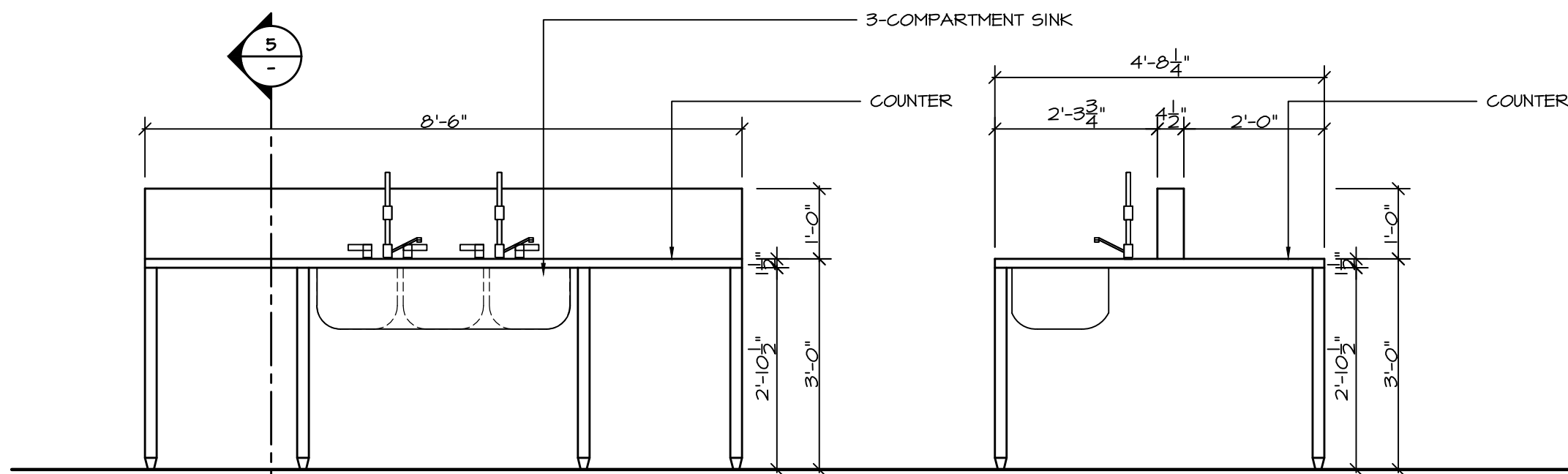

2 KITCHEN ISLAND NORTH ELEVATION
SCALE: 1/2" = 1'-0"

3 KITCHEN ISLAND WEST ELEVATION
SCALE: 1/2" = 1'-0"

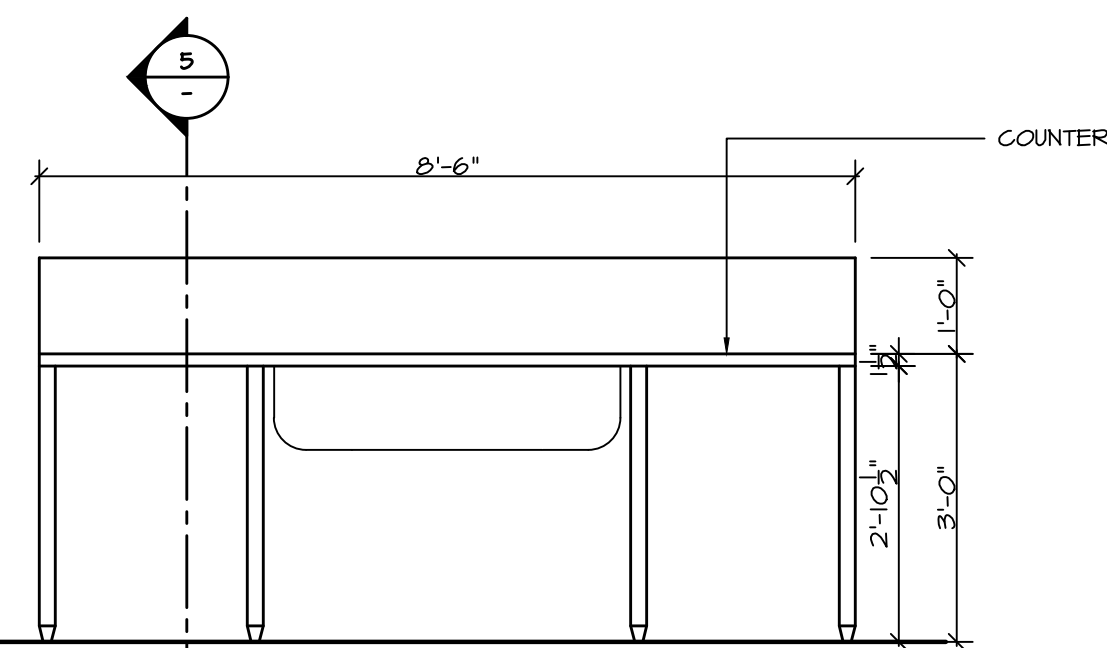

4 KITCHEN ISLAND SOUTH ELEVATION
SCALE: 1/2" = 1'-0"

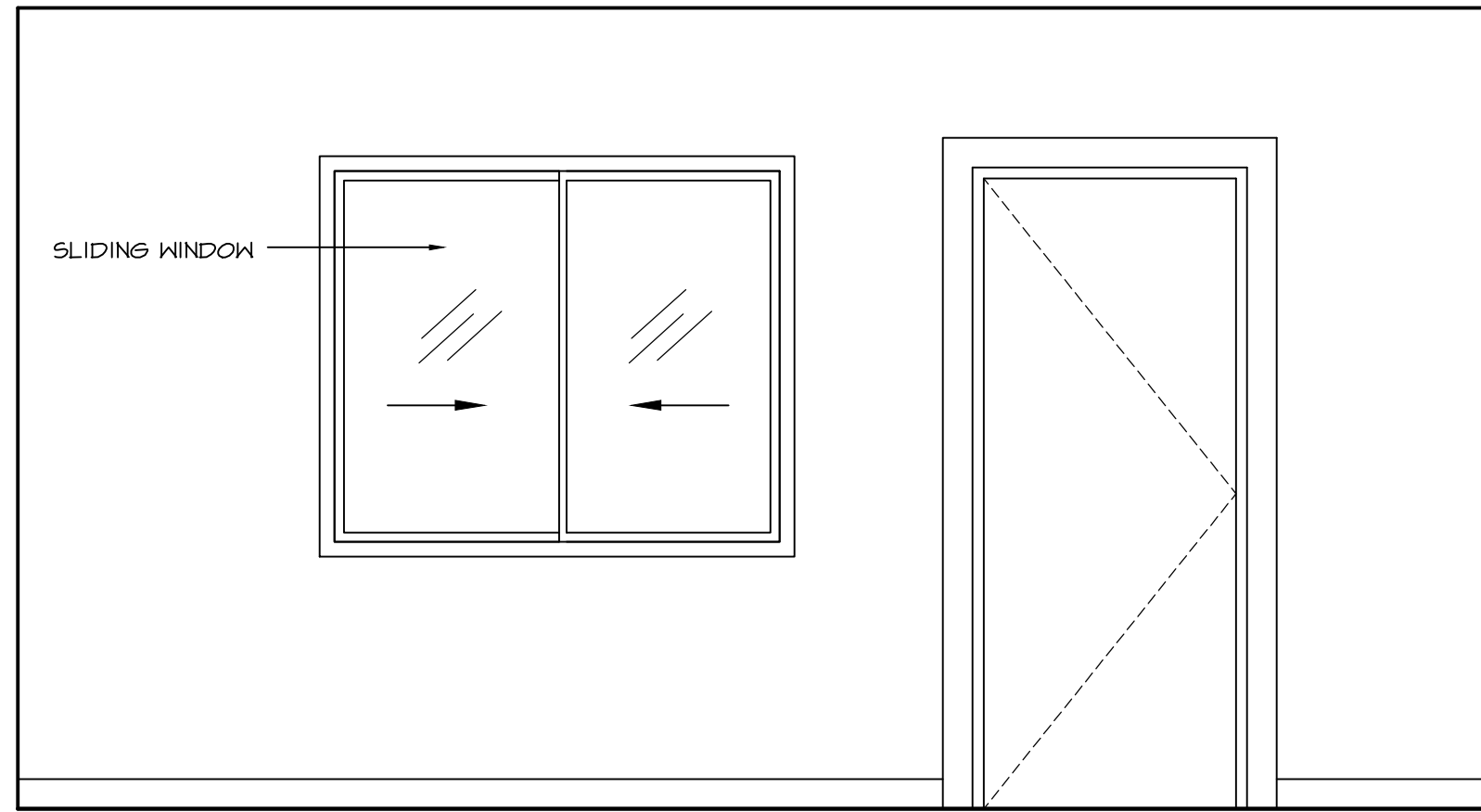

1A KITCHEN WEST ELEVATION
SCALE: 1/2" = 1'-0"

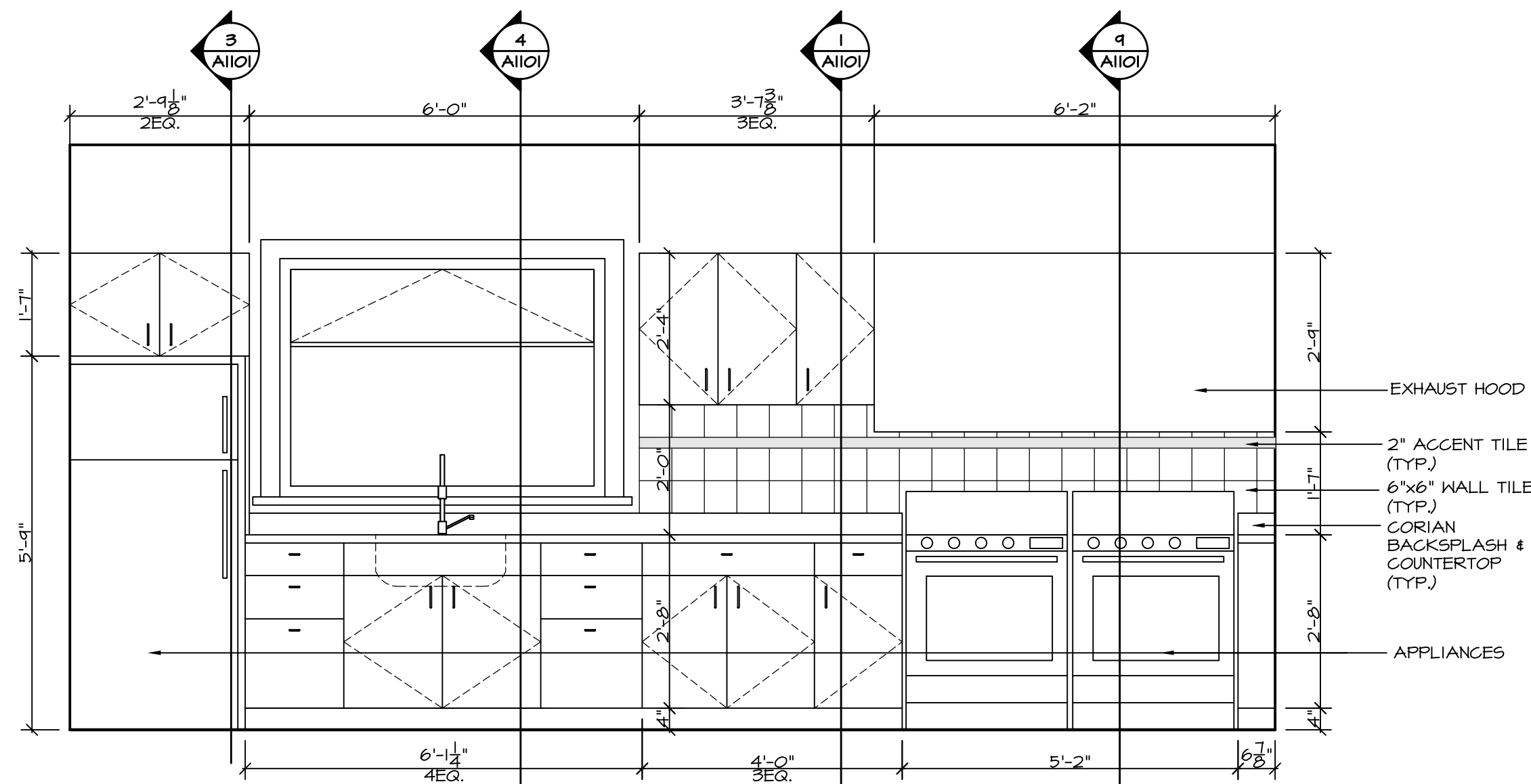

1B KITCHEN NORTH ELEVATION
SCALE: 1/2" = 1'-0"

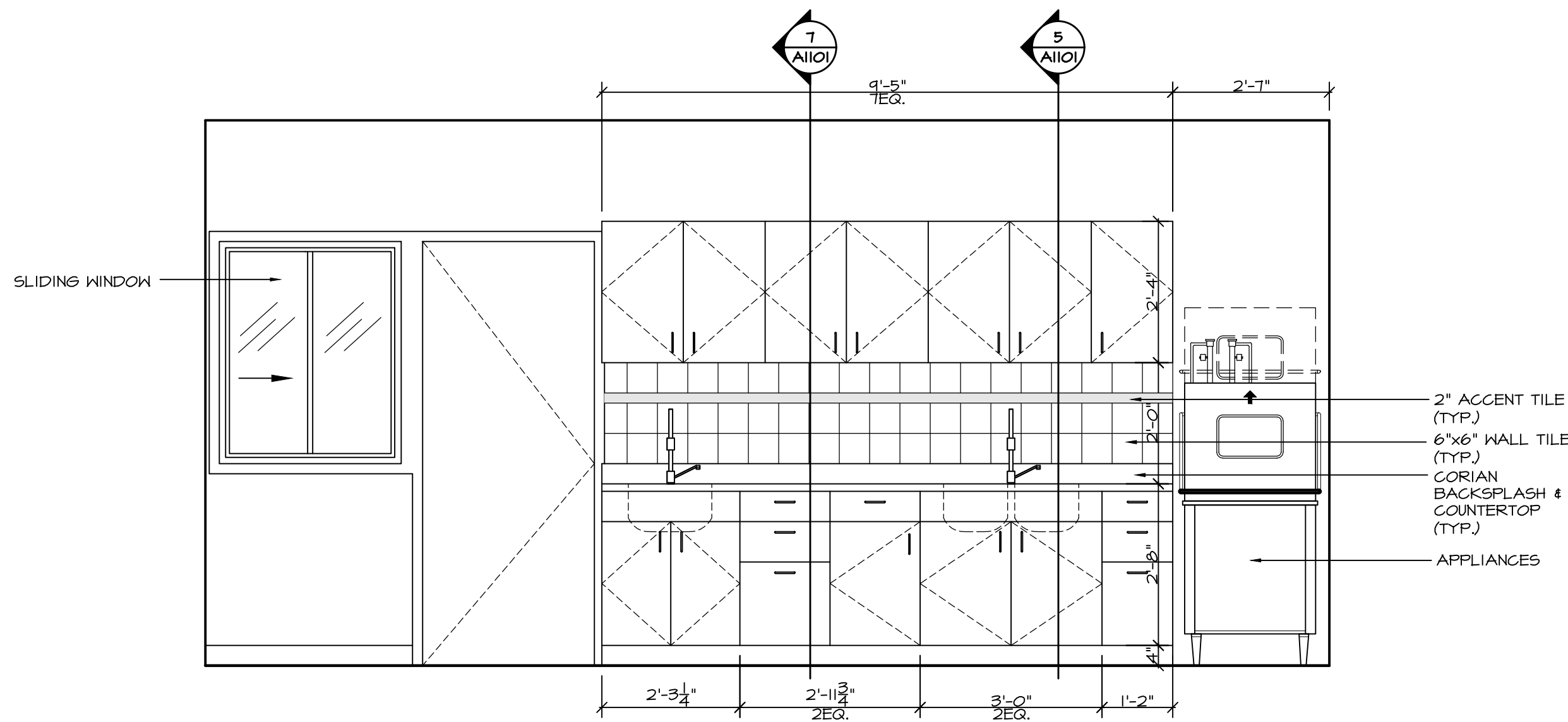

1C KITCHEN SOUTH ELEVATION
SCALE: 1/2" = 1'-0"

This drawing is an instrument of service and remains the property of Scott M. Kemp Architect, Prince Consultant and licensed Professional of Record ("PR"). All information shown on this drawing is copyright material and is for use on the named project only. Information contained herein may not be used or reproduced in any way without written permission. All approved reproductions of this drawing shall bear the designated firm names.

Drawings shall not be scaled. The Contractor shall verify and be responsible for all dimensions, datum and elevations pertinent to executing the work. Discrepancies and variations shall be reported to the PR before work is performed. In all cases the latest version of the contract documents shall be used on site. The contractor shall ensure all previous versions are marked "Superseded" with reference to a revision number. All work shall conform to the current local Building Code, jurisdictional codes and local ordinances.

Do not construct with the information shown on this drawing until it is noted "Issued for Construction".

NOV 22/17	ISSUED FOR REVIEW	△
DATE	REMARKS	NO.
DRAWING REVISIONS / ISSUES		

Scott M. Kemp Architect
4427 River Road West, Ladner, BC V4K 1R9
P: (604) 786-8150 F: (604) 952-6021
scott@smkarchitect.com

PROJECT
MALAHAT MULTIPURPOSE CULTURAL CENTRE
Malahat, BC

DRAWING TITLE
INTERIOR ELEVATIONS

DRAWN ML	DATE AUG/17
CHK'D SK	JOB No. .
DESIGN	DRAWING No.
CHK'D -	A1009
SCALE AS SHOWN	

This drawing is an instrument of service and remains the property of Scott M. Kemp Architect, Prince Consultant and licensed Professional of Record ("PR"). All information shown on this drawing is copyright material and is for use on the named project only. Information contained herein may not be used or reproduced in any way without written permission. All approved reproductions of this drawing shall bear the designated firm names.

Drawings shall not be scaled. The Contractor shall verify and be responsible for all dimensions, datum and elevations pertinent to executing the work. Discrepancies and variations shall be reported to the PR before work is performed. In all cases the latest version of the contract documents shall be used on site. The contractor shall ensure all previous versions are marked "Superseded" with reference to a revision number. All work shall conform to the current local Building Code, jurisdictional codes and local ordinances.

Do not construct with the information shown on this drawing until it is noted "Issued for Construction".

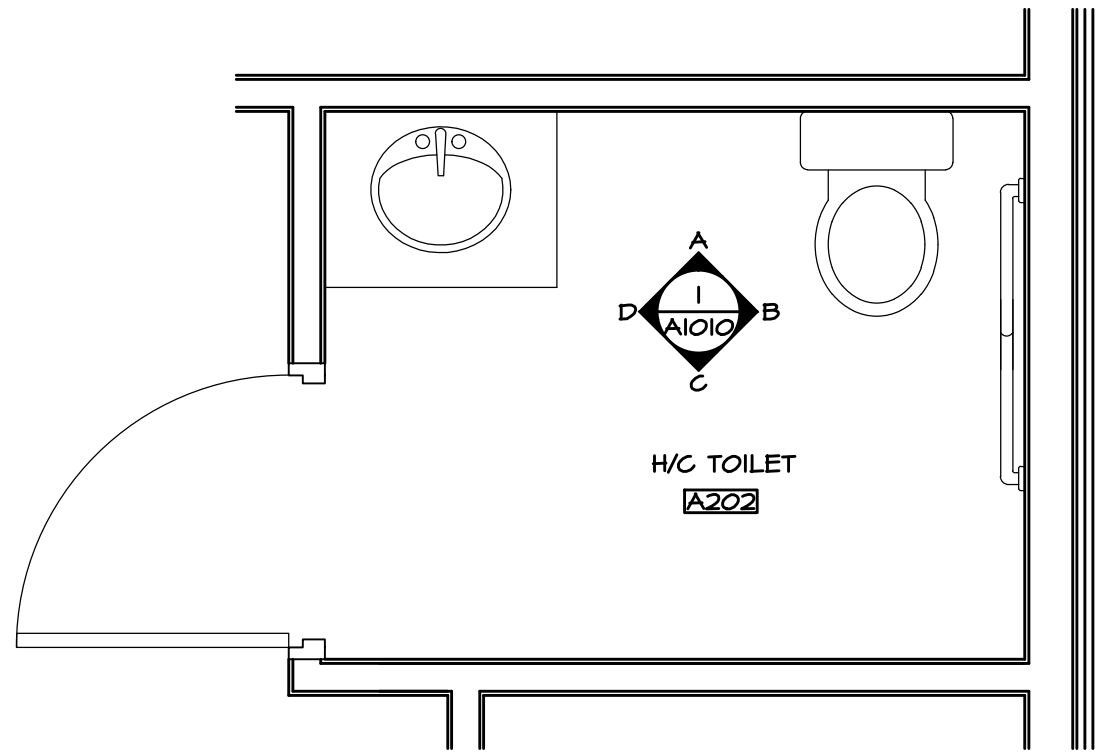

H/C TOILET
SCALE: 1/2" = 1'-0"

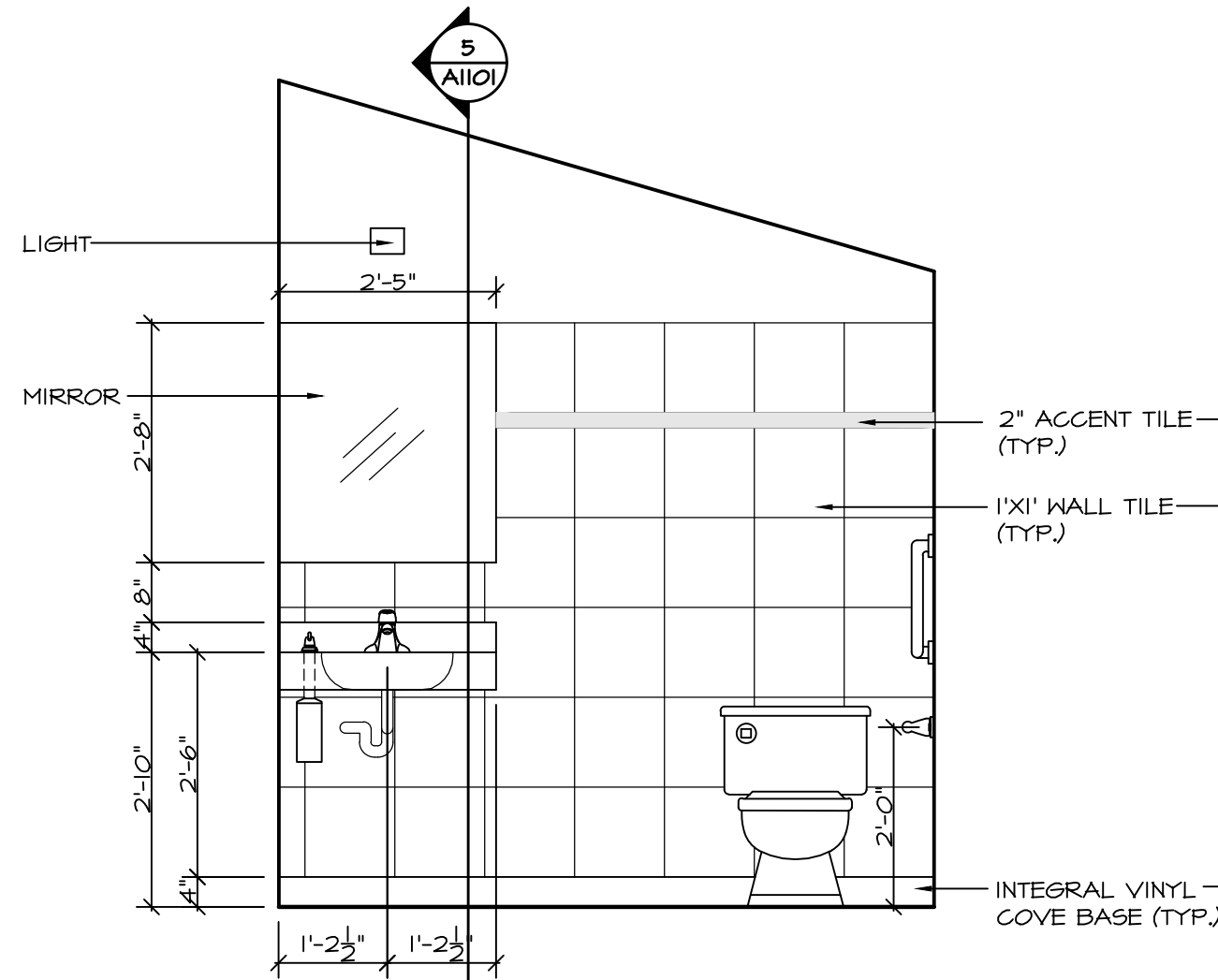

H/C TOILET WEST ELEVATION
SCALE: 1/2" = 1'-0"

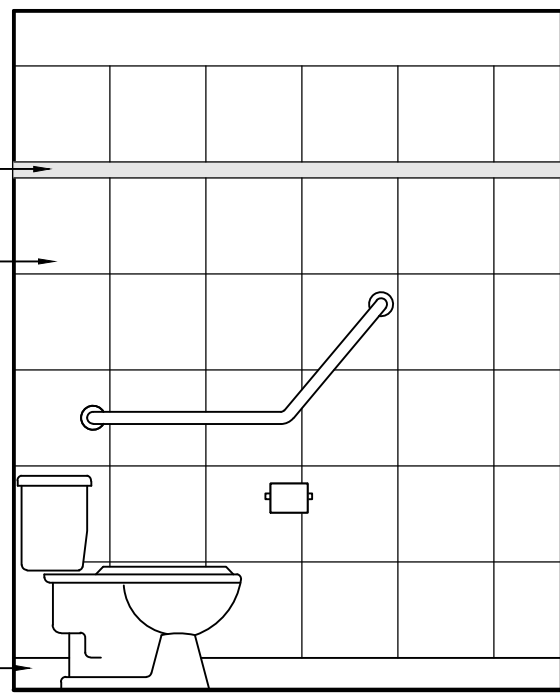

H/C TOILET NORTH ELEVATION
SCALE: 1/2" = 1'-0"

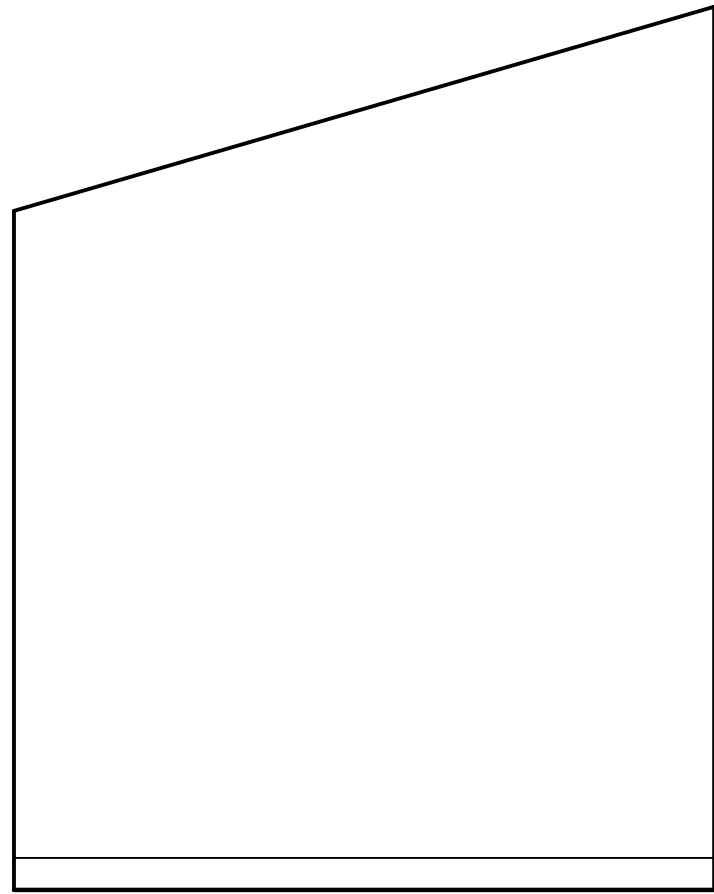

H/C TOILET EAST ELEVATION
SCALE: 1/2" = 1'-0"

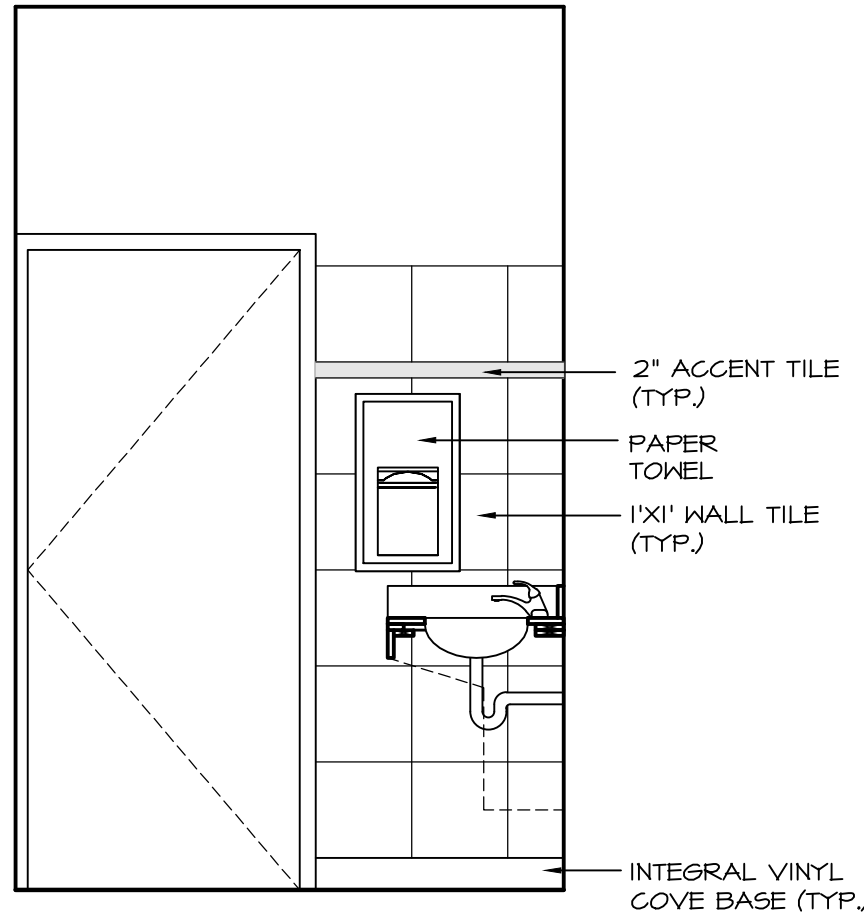

H/C TOILET SOUTH ELEVATION
SCALE: 1/2" = 1'-0"

NOV 22/17	ISSUED FOR REVIEW	△
DATE	REMARKS	NO.
DRAWING REVISIONS / ISSUES		

Scott M. Kemp Architect
4427 River Road West, Ladner, BC V4K 1R9
P: (604) 786-8150 F: (604) 952-6021
scott@smkarchitect.com

PROJECT
MALAHAT MULTIPURPOSE CULTURAL CENTRE
Malahat, BC

DRAWING TITLE
INTERIOR ELEVATIONS

DRAWN ML	DATE AUG/17
CHK'D SK	JOB No. -
DESIGN	DRAWING No.
CHK'D -	A1010
SCALE AS SHOWN	

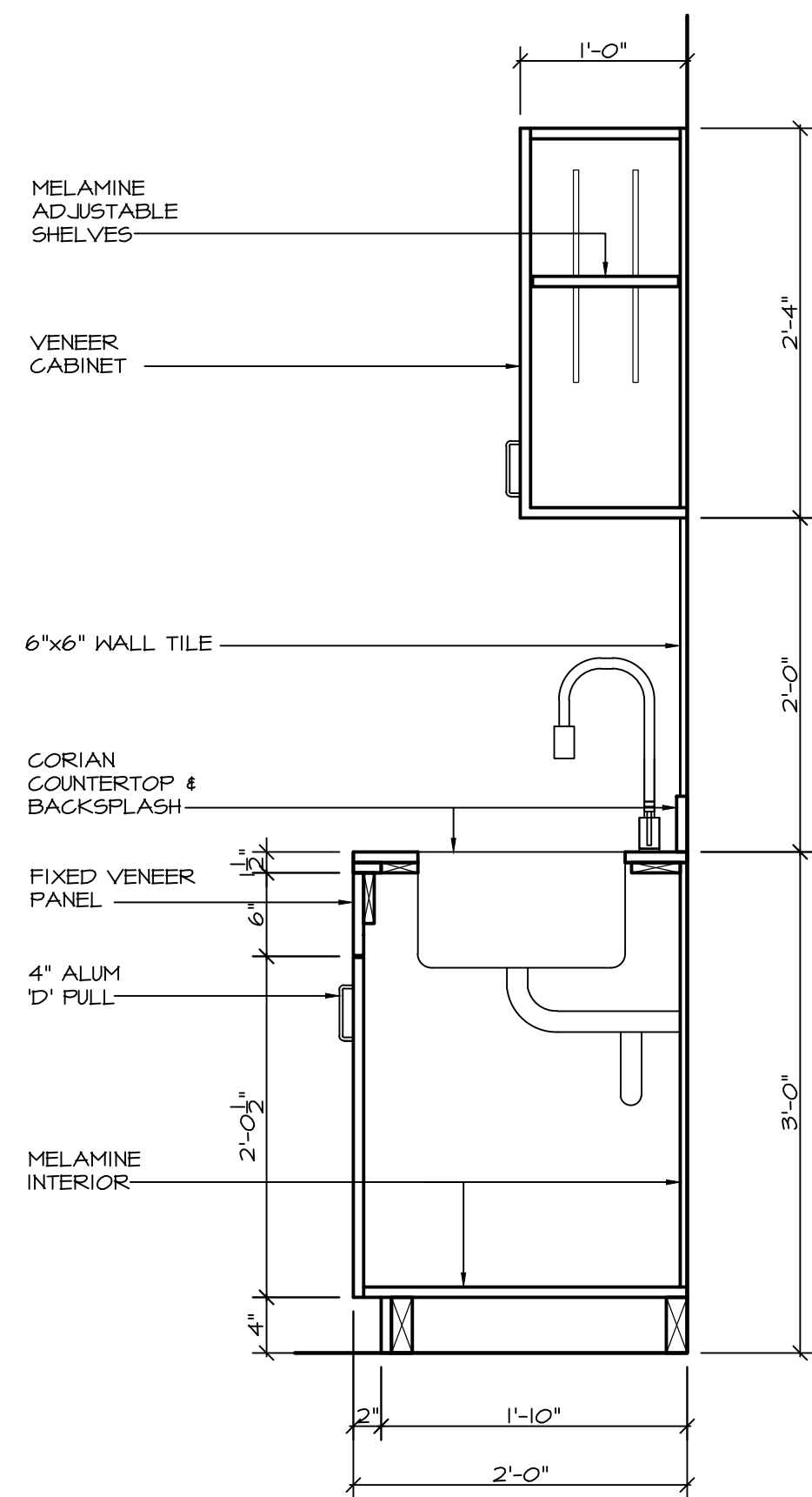

5
-
KITCHEN/LAUNDRY/MEETING
CABINET SECTION
SCALE: 1" = 1'-0"

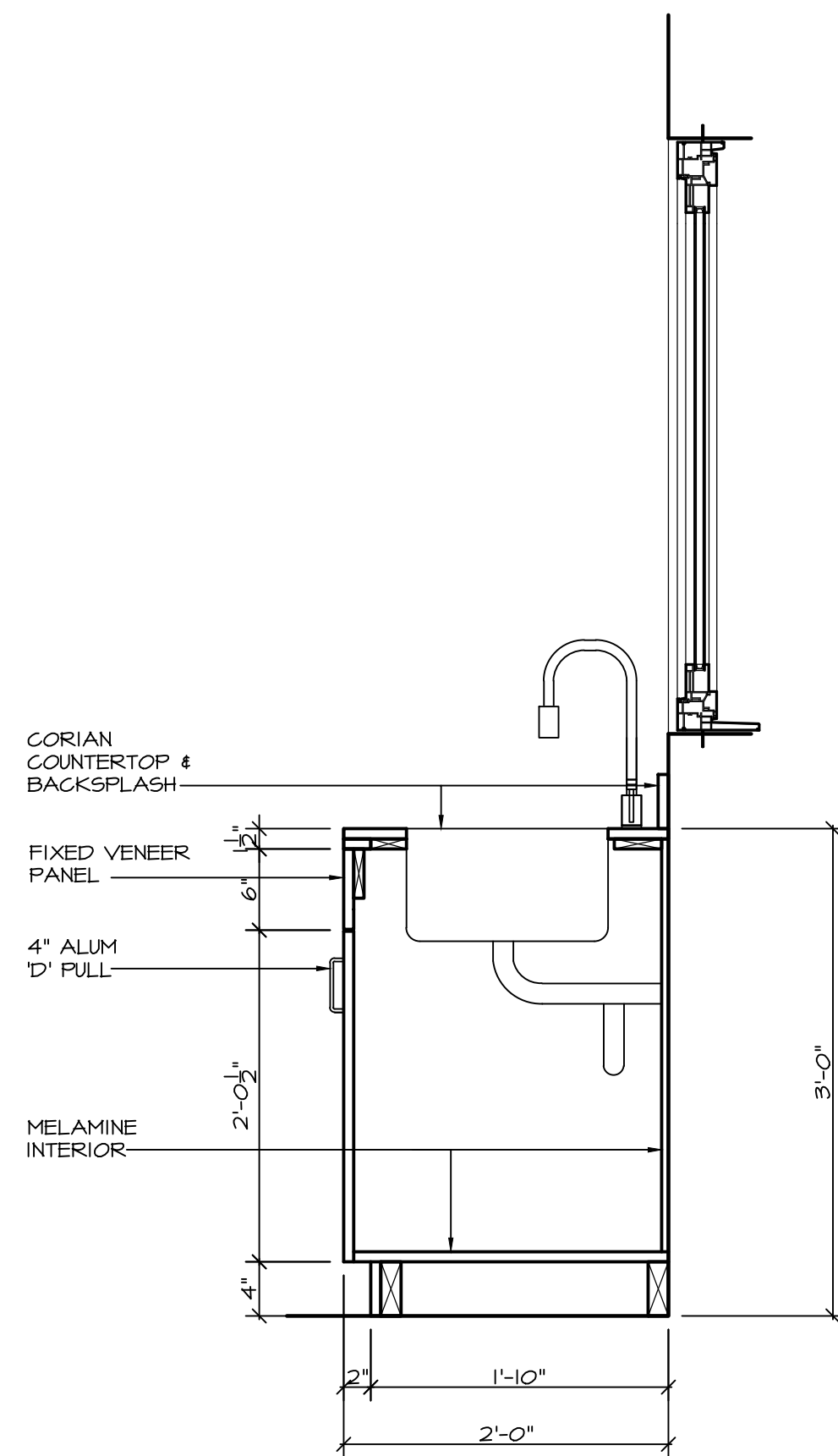

4
-
DECLIST OFFICE/KITCHEN
CABINET SECTION
SCALE: 1" = 1'-0"

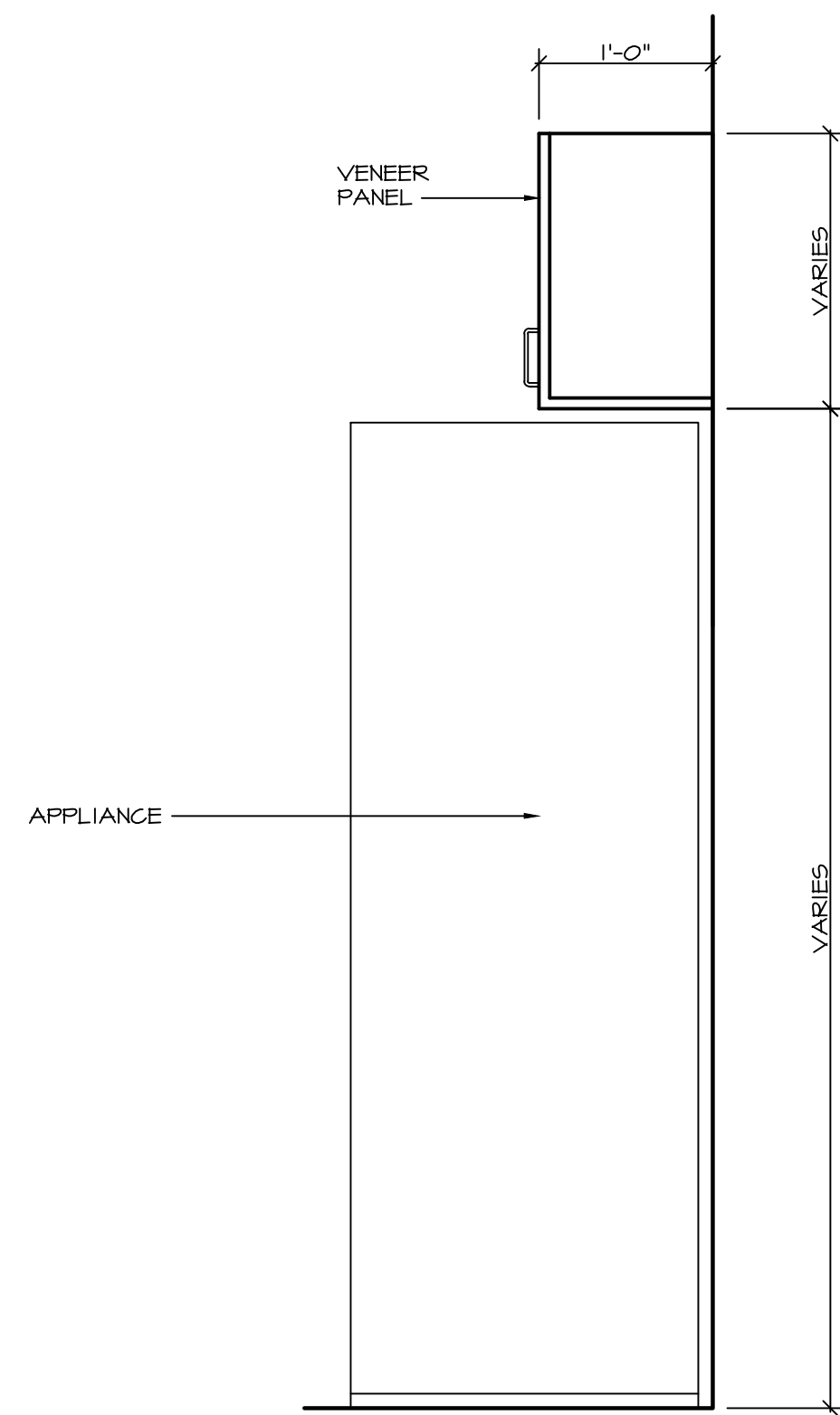

3
-
KITCHEN/MEETING/LAUNDRY
CABINET SECTION
SCALE: 1" = 1'-0"

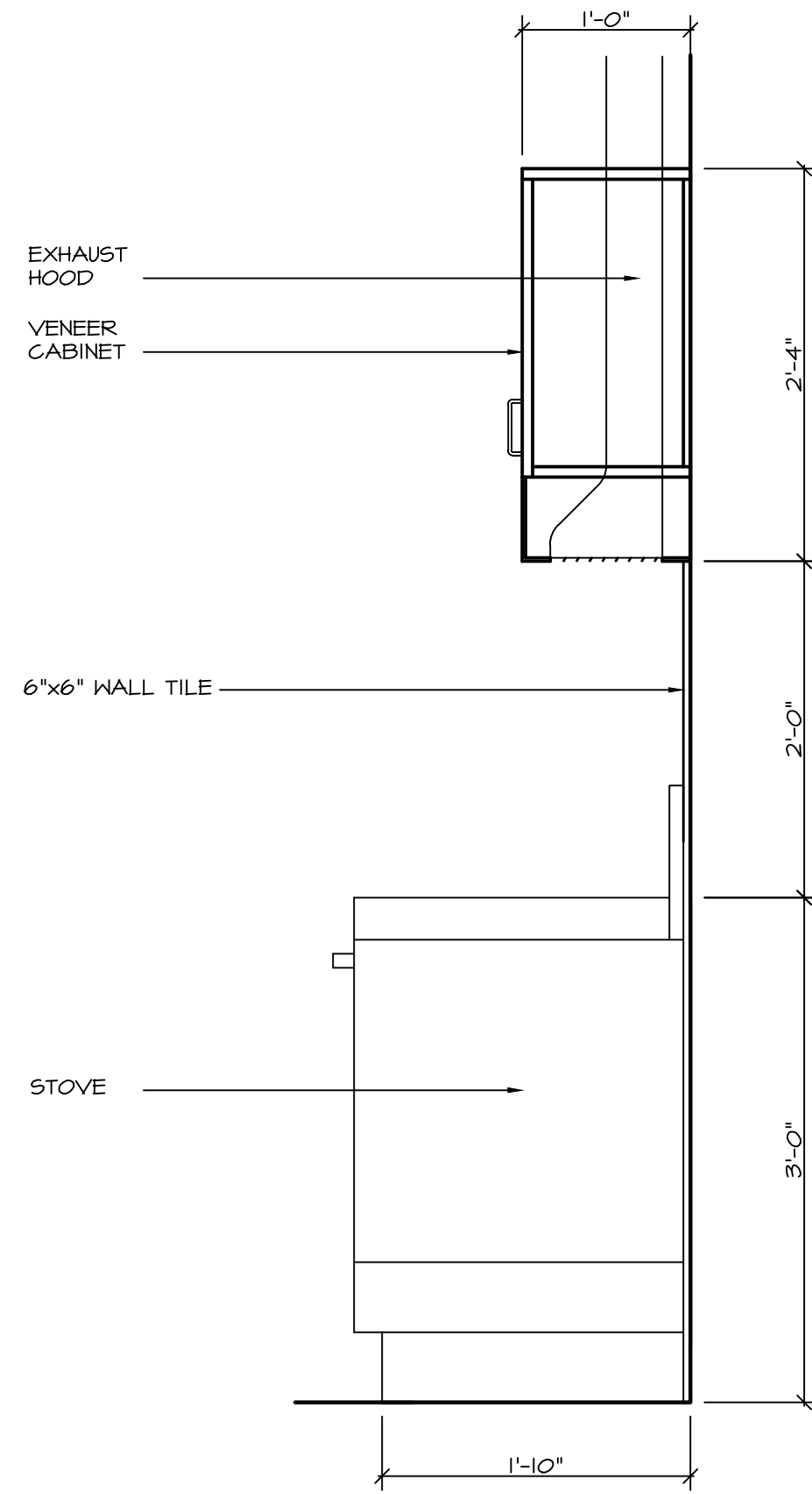

2
-
KITCHENETTE
CABINET SECTION
SCALE: 1" = 1'-0"

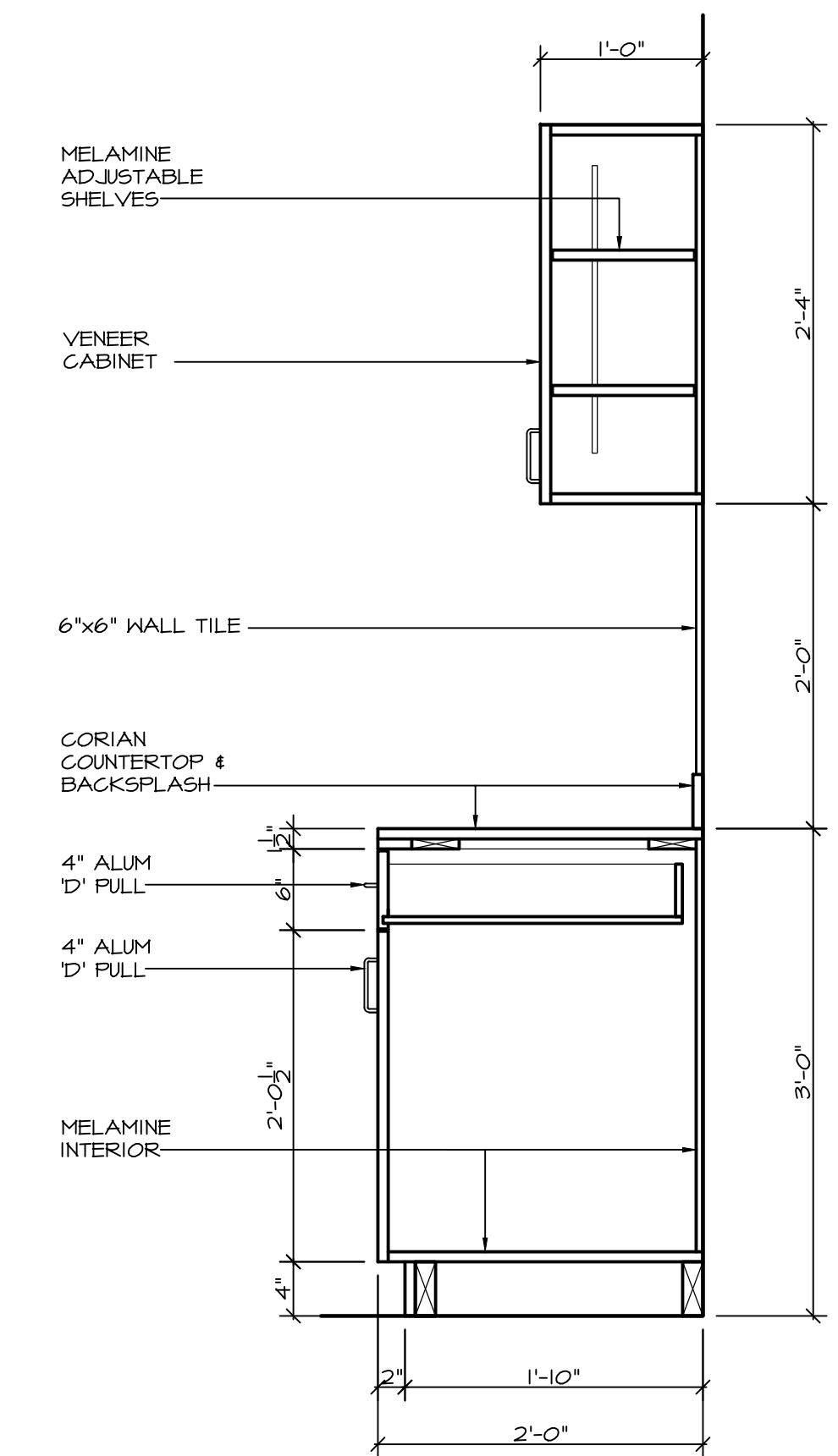

1
-
KITCHEN/LAUNDRY/MEETING
CABINET SECTION
SCALE: 1" = 1'-0"

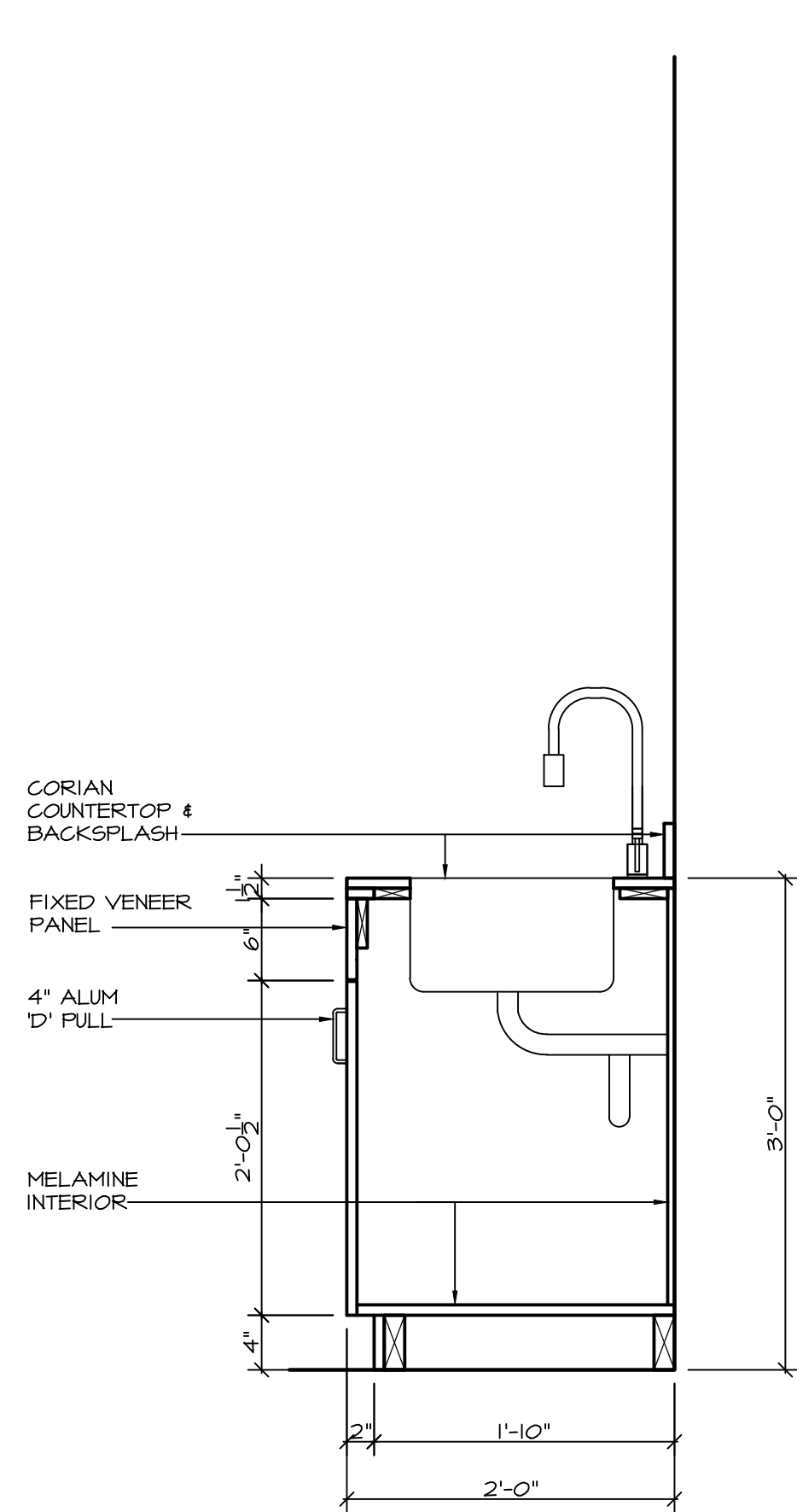

10
-
EXAM RM/FLOOR CARE
CABINET SECTION
SCALE: 1" = 1'-0"

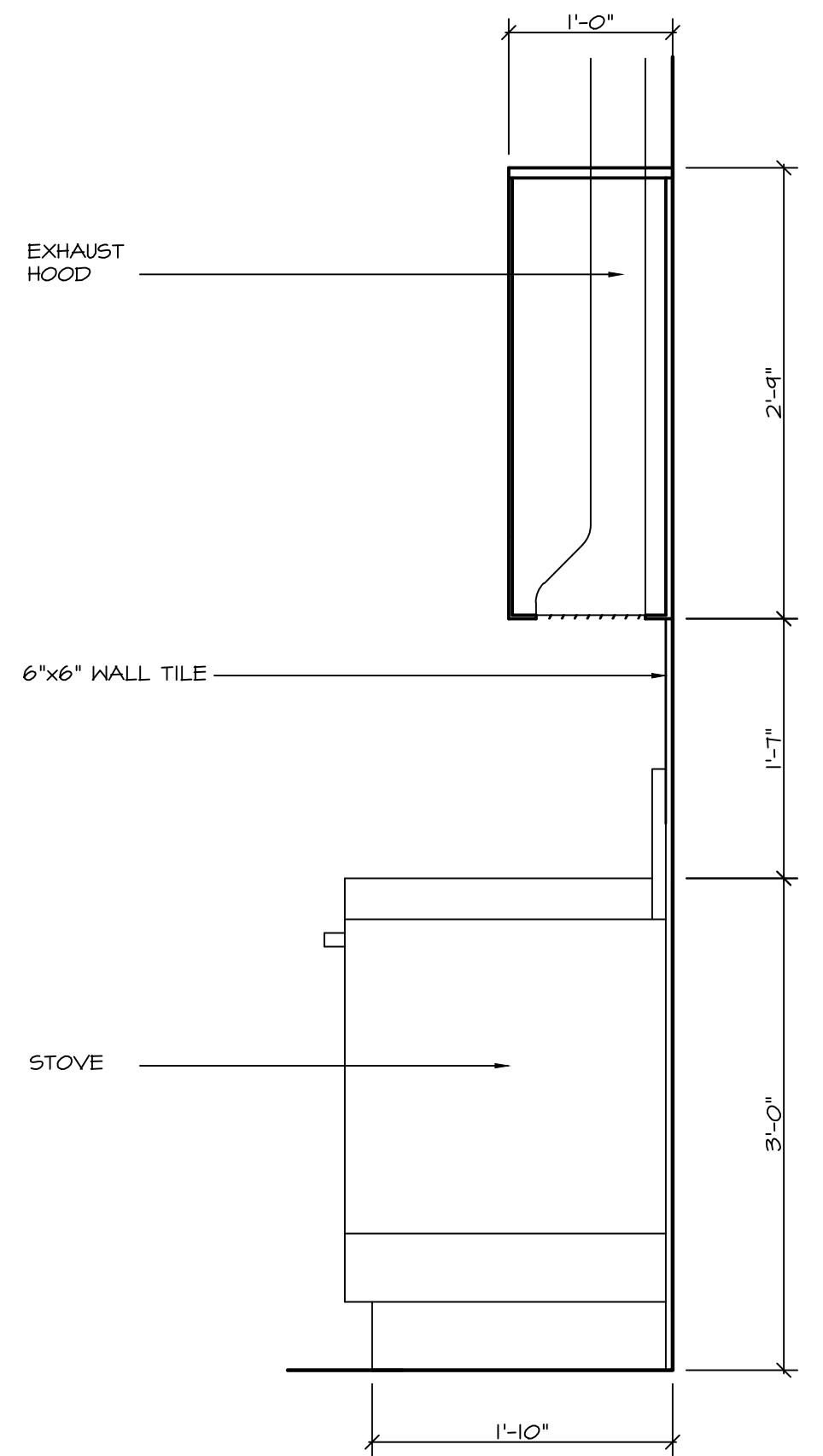

9
-
KITCHEN
CABINET SECTION
SCALE: 1" = 1'-0"

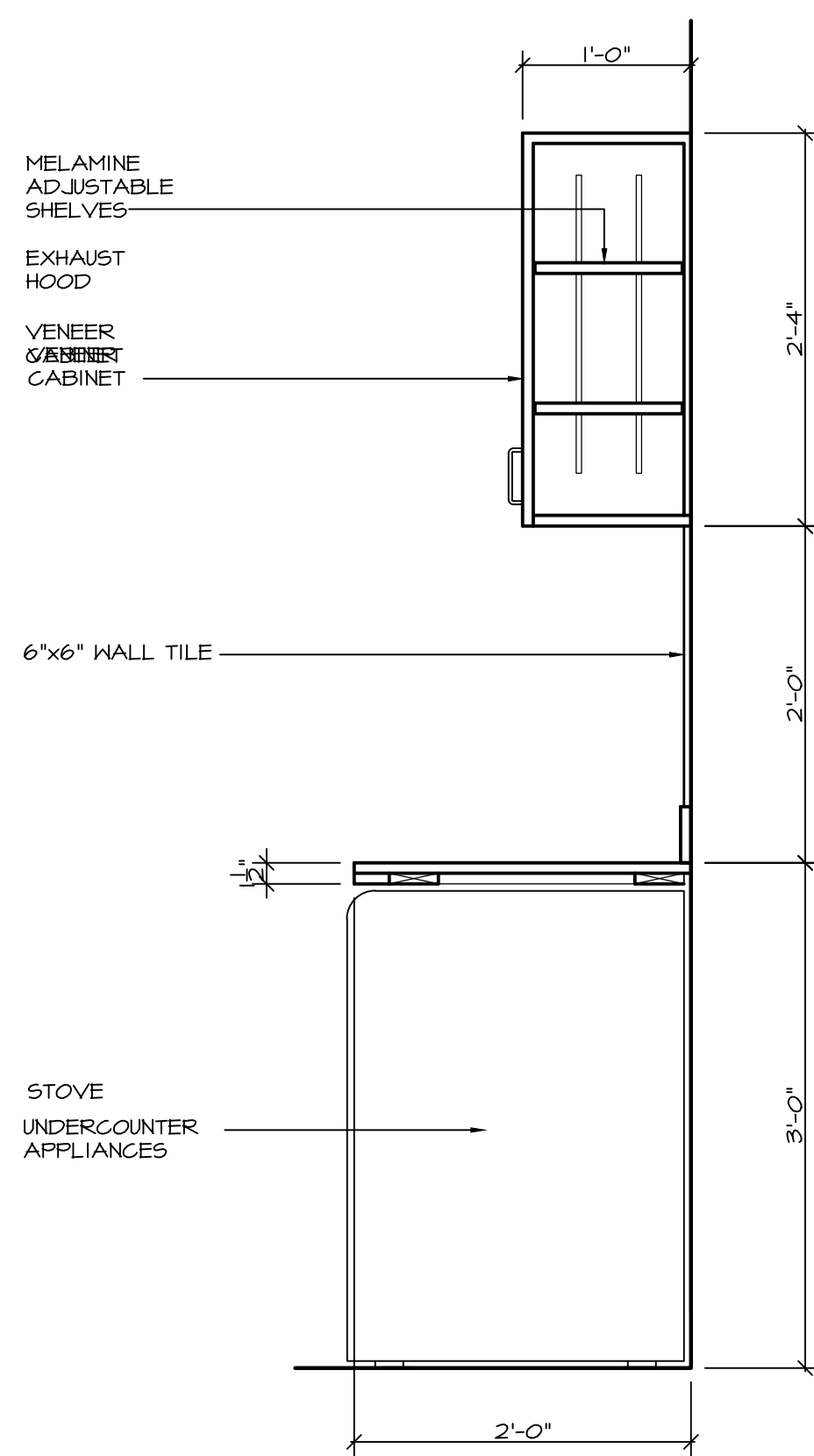

8
-
LAUNDRY/MEETING
CABINET SECTION
SCALE: 1" = 1'-0"

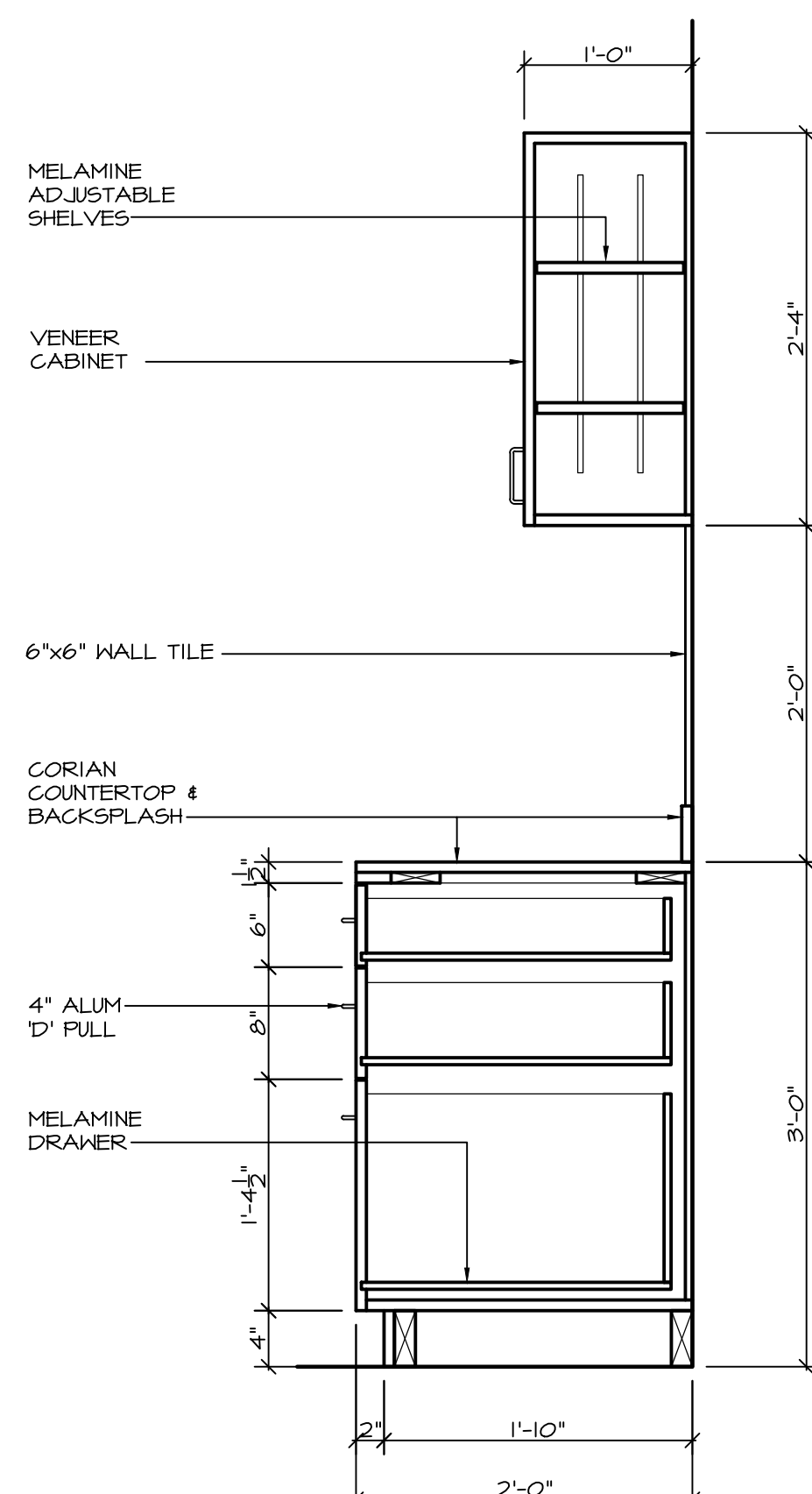

7
-
KITCHEN/MEETING
CABINET SECTION
SCALE: 1" = 1'-0"

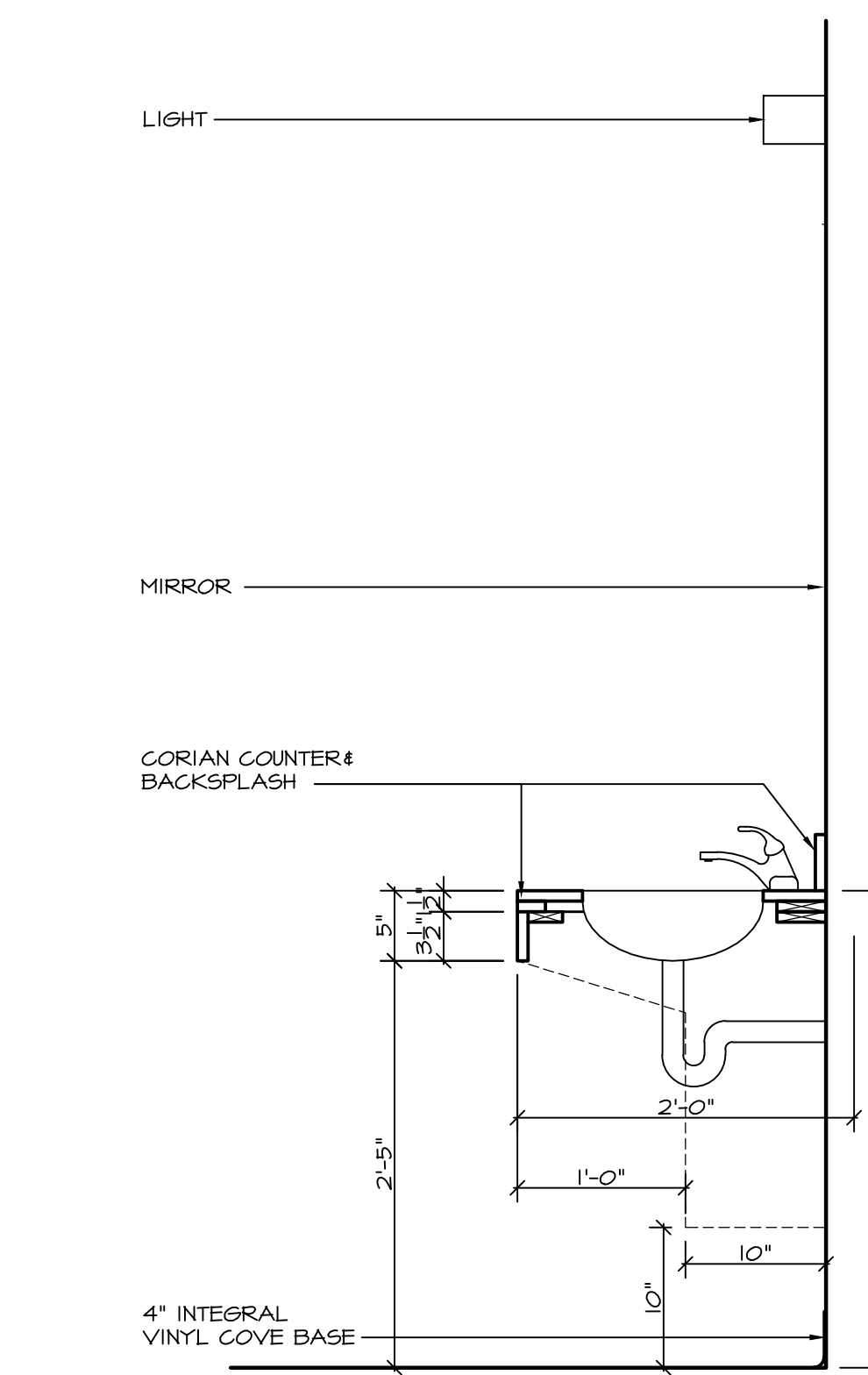

6
-
MALE, FEMALE, ACCESSIBLE
WASHROOM COUNTER SECTION
SCALE: 1" = 1'-0"

This drawing is an instrument of service and remains the property of Scott M. Kemp Architect, Prince Consultant and licensed Professional of Record ("PR"). All information shown on this drawing is copyright material and is for use on the named project only. Information contained herein may not be used or reproduced in any way without written permission. All approved reproductions of this drawing shall bear the designated firm names.

Drawings shall not be scaled. The Contractor shall verify and be responsible for all dimensions, datum and elevations pertinent to executing the work. Discrepancies and variations shall be reported to the PR before work is performed. In all cases the latest version of the contract documents shall be used on site. The contractor shall ensure all previous versions are marked "Superseded" with reference to a revision number. All work shall conform to the current local Building Code, jurisdictional codes and local ordinances.

Do not construct with the information shown on this drawing until it is noted "Issued for Construction".

NOV 22/17	ISSUED FOR REVIEW	△
DATE	REMARKS	NO.
DRAWING REVISIONS / ISSUES		

Scott M. Kemp Architect
4427 River Road West, Ladner, BC V4K 1R9
P: (604) 786-8150 F: (604) 952-6021
scott@smkarchitect.com

PROJECT
**MAHAHAT
MULTIPURPOSE
CULTURAL CENTRE**
Malahat, BC

DRAWING TITLE
MILLWORK SECTIONS

DRAWN ML	DATE AUG/17
CHK'D SK	JOB No. -
DESIGN	DRAWING No.
CHK'D -	A1101
SCALE AS SHOWN	