



1

A101

SITE PLAN

SCALE: 1/64" = 1'-0"

This drawing is an instrument of service and remains the property of Scott M. Kemp Architect, Prince Consultant and licensed Professional of Record ("PR"). All information shown on this drawing is copyright material and is for use on the named project only. Information contained herein may not be used or reproduced in any way without written permission. All approved reproductions of this drawing shall bear the designated firm names.

Drawings shall not be scaled. The Contractor shall verify and be responsible for all dimensions, datum and elevations pertinent to executing the work. Discrepancies and variations shall be reported to the PR before work is performed. In all cases the latest version of the contract documents shall be used on site. The contractor shall ensure all previous versions are marked "Superseded" with reference to a revision number. All work shall conform to the current local Building Code, jurisdictional codes and local ordinances.

Do not construct with the information shown on this drawing until it is noted "Issued for Construction".

MARCH 14/18	ISSUED FOR REVIEW	1
JUNE 05/18	ISSUED FOR REVIEW	2
DATE	MARCH 14, 2018	NO.

DRAWING REVISIONS / ISSUES

Scott M. Kemp Architect
4427 River Road West, Ladner B.C. V4K 1R9
P: (604) 786-8150 F: (604) 952-6021
scott@smkarchitect.com

CONSULTANT
INDIGENOUS DESIGN STUDIO
831 Main st | Lytton B.C. | V0K 1Z0
778.773.8903 | kelly@azizzo.ca

PROJECT
NZEN'MAN'
Child and Family Development Centre
LYTTON FIRST NATION, BC

DRAWING TITLE
PROGRAM **SITE PLAN**

DRAWN	DATE
KEB	MARCH 5, 2018
CHK'D	JOB No.
SK	
DESIGN	DRAWING No.
KEB	
CHK'D	

A101



1 SITE PLAN DETAIL
A102 SCALE: 1/32" = 1'-0"

This drawing is an instrument of service and remains the property of Scott M. Kemp Architect, Prince Consultant and licensed Professional of Record ("PR"). All information shown on this drawing is copyright material and is for use on the named project only. Information contained herein may not be used or reproduced in any way without written permission. All approved reproductions of this drawing shall bear the designated firm names.

Drawings shall not be scaled. The Contractor shall verify and be responsible for all dimensions, datum and elevations pertinent to executing the work. Discrepancies and variations shall be reported to the PR before work is performed. In all cases the latest version of the contract documents shall be used on site. The contractor shall ensure all previous versions are marked "Superseded" with reference to a revision number. All work shall conform to the current local Building Code, jurisdictional codes and local ordinances.

Do not construct with the information shown on this drawing until it is noted "Issued for Construction".

MARCH 14/18	ISSUED FOR REVIEW	1
JUNE 05/18	ISSUED FOR REVIEW	2
DATE	MARCH 14, 2018	NO.

ARCHITECT
Scott M. Kemp Architect
4427 River Road West, Ladner B.C. V4K 1R9 P: (604) 786-8150 F: (604) 952-6021 scott@smkarchitect.com

CONSULTANT
ZZ/ZA
INDIGENOUS DESIGN STUDIO
831 Main st Lytton B.C. V0K 1Z0 778.773.8903 kelly@azziza.ca

PROJECT
NZEN'MAN'
Child and Family Development Centre
LYTTON FIRST NATION, BC

DRAWING TITLE
PROGRAM AREASITE PLAN

DRAWN	KEB	DATE	JUNE 5, 2018
CHK'D	SK	JOB No.	-
DESIGN	KEB	DRAWING No.	-
CHK'D			

OPTION 2: GROUND FLOOR

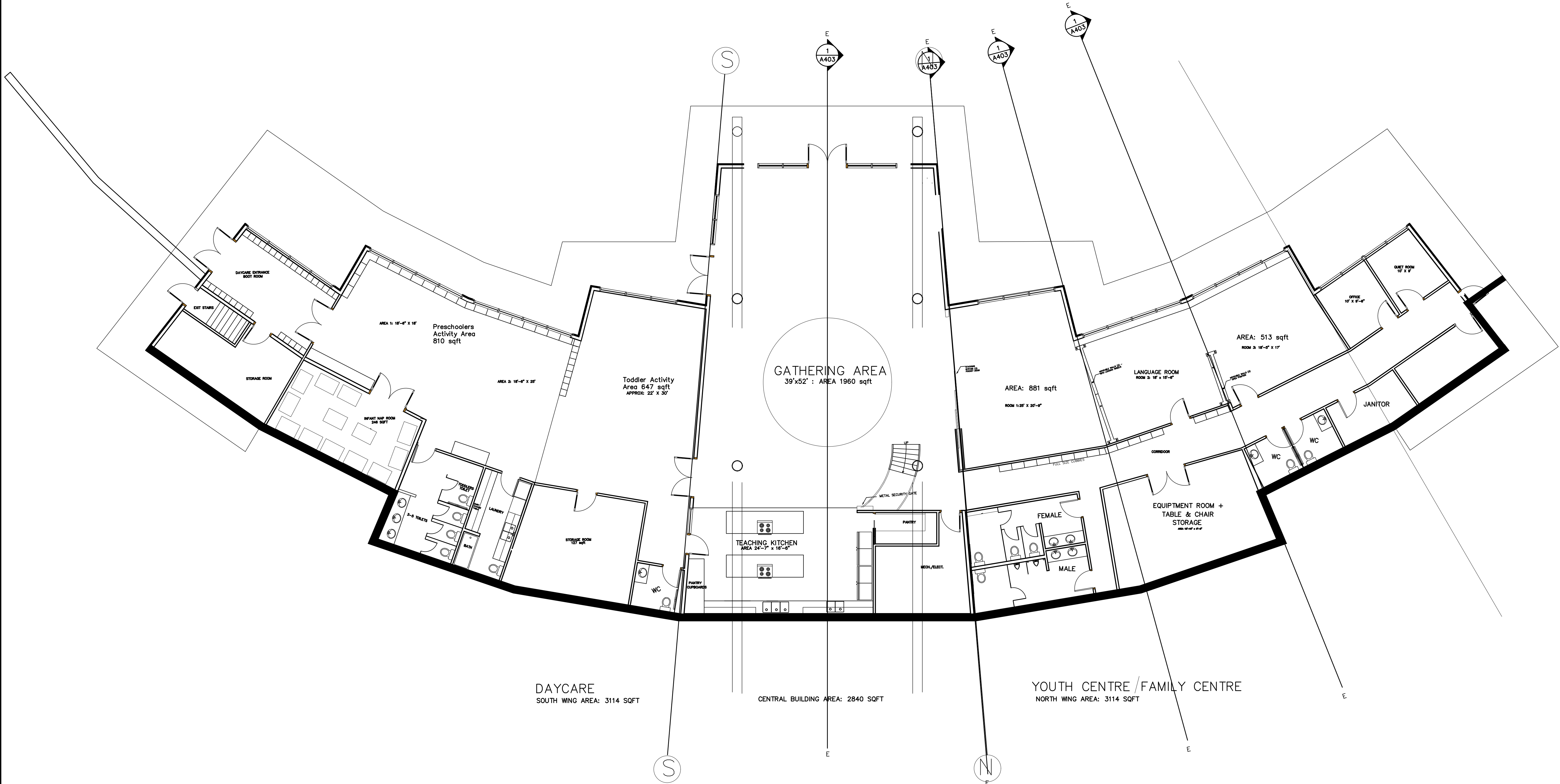

1
A202

GROUND FLOOR PLAN: OPTION TWO
SCALE: 1/8" = 1'-0"

FLOOR AREA= 8950 SQFT

This drawing is an instrument of service and remains the property of Scott M. Kemp Architect, Prime Consultant and Licensed Professional of Record ("PR"). All information shown on this drawing is copyright material and is for use on the named project only. Information contained herein may not be used or reproduced in any way without written permission. All approved reproductions of this drawing shall bear the designated firm names.

Drawings shall not be scaled. The Contractor shall verify and be responsible for all dimensions, datum and elevations pertinent to executing the work. Discrepancies and variations shall be reported to the PR before work is performed. In all cases the latest version of the contract documents shall be used on site. The contractor shall ensure all previous versions are marked "Superseded" with reference to a revision number. All work shall conform to the current local Building Code, jurisdictional codes and local ordinances.

Do not construct with the information shown on this drawing until it is noted "Issued for Construction".

MARCH 14/18	ISSUED FOR REVIEW	1
JUNE 05/18	ISSUED FOR REVIEW	2
DATE	REMARKS	NO.
DRAWING REVISIONS / ISSUES		

Scott M. Kemp Architect
4427 River Road West, Ladner B.C. V4K 1R9
P: (604) 786-8150 F: (604) 952-6021
scott@smkarchitect.com

CONSULTANT

INDIGENOUS DESIGN STUDIO
831 Main st | Lytton B.C. | V0K 1Z0
778.773.8903 | kelly@azzza.co

PROJECT

NZEN'MAN'
Child and Family Development Centre

Lytton First Nation, BC

DRAWN	KEB	DATE	JUNE 05,2018
CHK'D	SK	JOB No.	-
DESIGN		DRAWING No.	
CHK'D	-		
SCALE	AS SHOWN		

A202

OPTION 2: UPPER FLOOR

TOTAL FLOOR AREA = 14,990 sqft

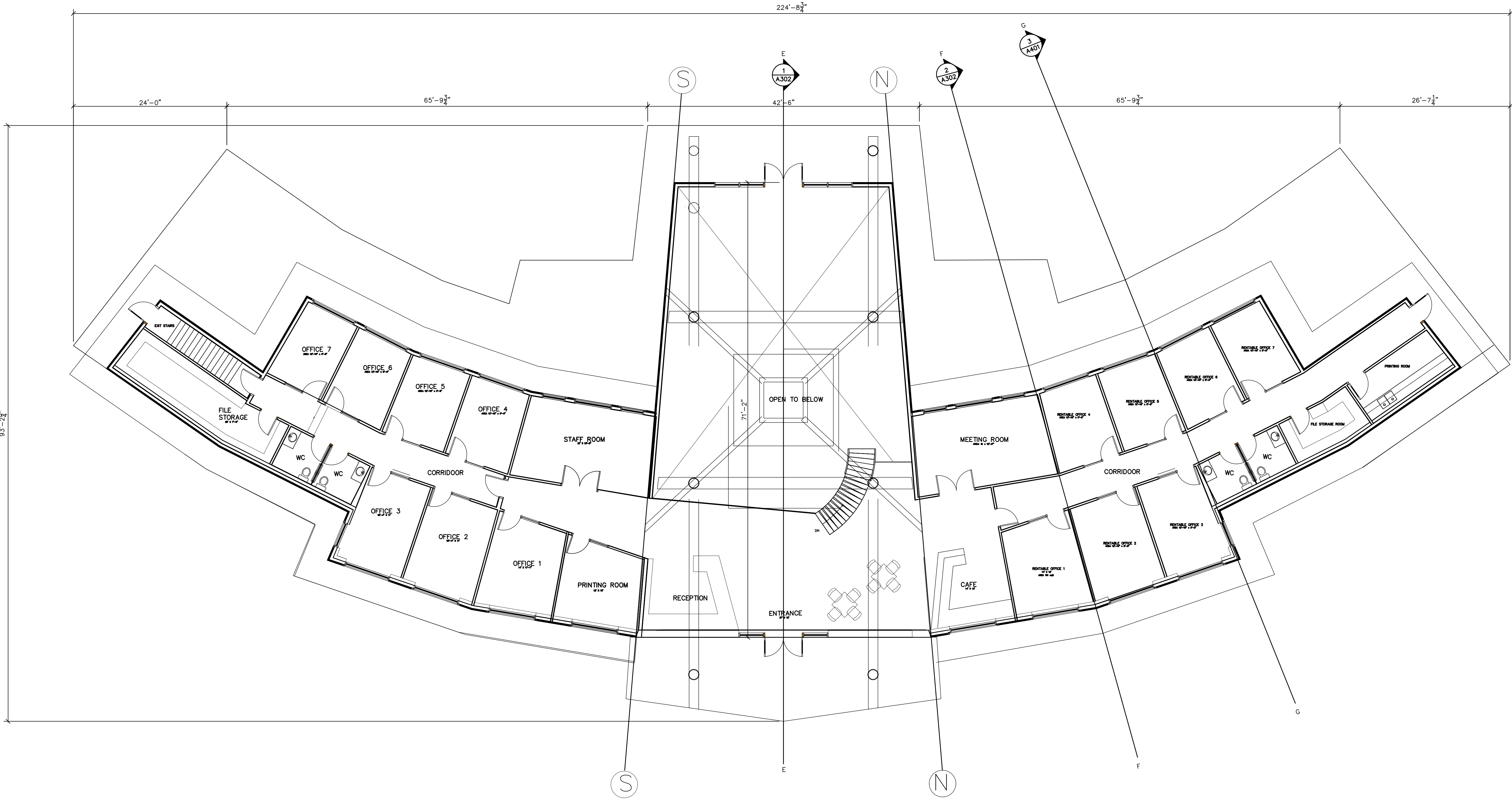

SOUTH OFFICE WING AREA: 2420 SQFT

CENTRAL BUILDING AREA: 940 SQFT

NORTH OFFICE WING AREA: 2680 SQFT

1 SECOND FLOOR PLAN: OPTION TWO
A205 SCALE: 1/8" = 1'-0"

FLOOR AREA= 6040 SQFT

This drawing is an instrument of service and remains the property of Scott M. Kemp Architect, Prince Consultant and licensed Professional of Record ("PR"). All information shown on this drawing is copyright material and is for use on the named project only. Information contained herein may not be used or reproduced in any way without written permission. All approved reproductions of this drawing shall bear the designated firm names.

Drawings shall not be scaled. The Contractor shall verify and be responsible for all dimensions, datum and elevations pertinent to executing the work. Discrepancies and variations shall be reported to the PR before work is performed. In all cases the latest version of the contract documents shall be used on site. The contractor shall ensure all previous versions are marked "Superseded" with reference to a revision number. All work shall conform to the current local Building Code, jurisdictional codes and local ordinances.

Do not construct with the information shown on this drawing until it is noted "Issued for Construction".

MARCH 14/18	ISSUED FOR REVIEW	1
JUNE 05/18	ISSUED FOR REVIEW	2
DATE	REMARKS	NO.
DRAWING REVISIONS / ISSUES		

Scott M. Kemp Architect
4427 River Road West, Ladner B.C. V4K 1R9
P: (604) 786-8150 F: (604) 952-6021
scott@smkarchitect.com

CONSULTANT
INDIGENOUS DESIGN STUDIO
831 Main st | Lytton B.C. | V0K 1Z0
778.773.8903 | kelly@azzizo.ca

PROJECT
NZEN'MAN'
Child and Family Development Centre
Lytton First Nation, BC

DRAWING TITLE
PROGRAM AREAS PLAN

DRAWN KEB	DATE JUNE 5, 2018
CHK'D SK	JOB No. -
DESIGN	DRAWING No.
CHK'D -	A205
SCALE AS SHOWN	

ELEVATIONS

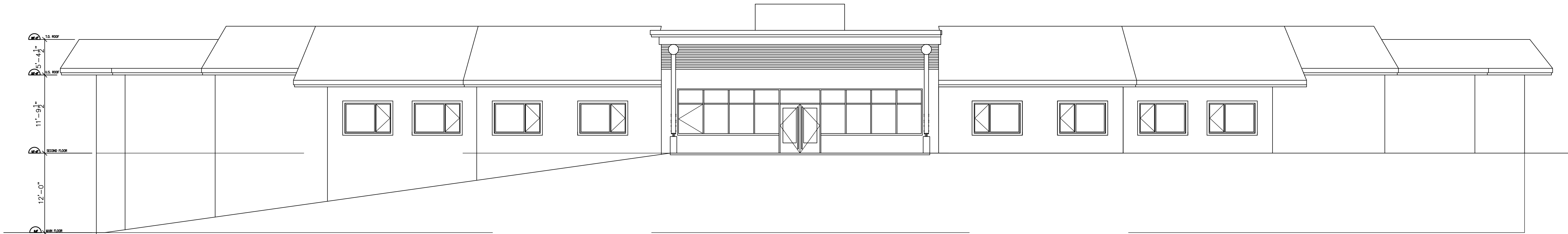

2 EAST ELEVATION
A301 SCALE: 1/8" = 1'-0"

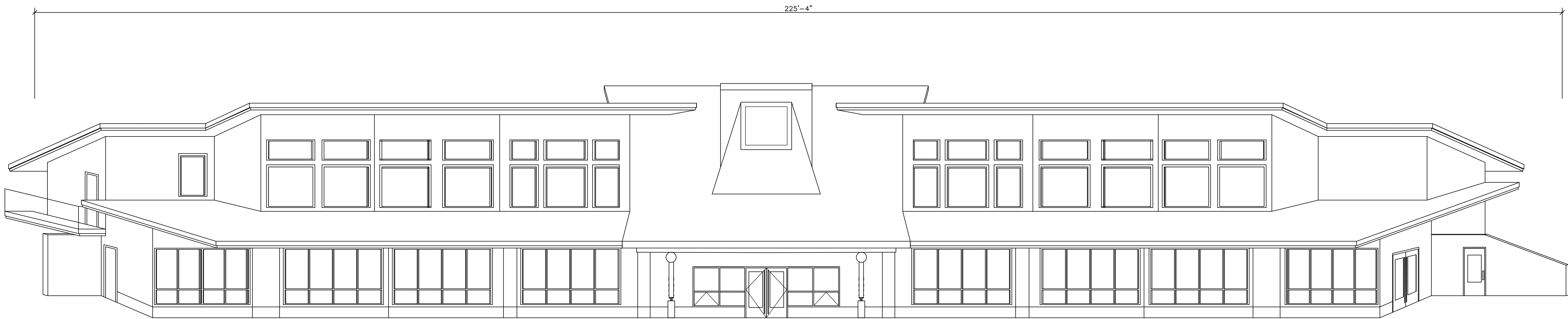

2 WEST ELEVATION
A301 SCALE: 1/8" = 1'-0"

This drawing is an instrument of service and remains the property of Scott M. Kemp Architect, Prince Consultant and licensed Professional of Record ("PR"). All information shown on this drawing is copyright material and is for use on the named project only. Information contained herein may not be used or reproduced in any way without written permission. All approved reproductions of this drawing shall bear the designated firm names.

Drawings shall not be scaled. The Contractor shall verify and be responsible for all dimensions, datum and elevations pertinent to executing the work. Discrepancies and variations shall be reported to the PR before work is performed. In all cases the latest version of the contract documents shall be used on site. The contractor shall ensure all previous versions are marked "Superseded" with reference to a revision number. All work shall conform to the current local Building Code, jurisdictional codes and local ordinances.

Do not construct with the information shown on this drawing until it is noted "Issued for Construction".

MARCH 14/18	ISSUED FOR REVIEW	1
JUNE 05/18	ISSUED FOR REVIEW	2
DATE	REMARKS	NO.
DRAWING REVISIONS / ISSUES		

Scott M. Kemp Architect
4427 River Road West, Ladner B.C. V4K 1R9
P: (604) 786-8150 F: (604) 952-6021
scott@smkarchitect.com

CONSULTANT
INDIGENOUS DESIGN STUDIO
831 Main st | Lytton B.C. | V0K 1Z0
778.773.8903 | kelly@azzizo.co

PROJECT
NZEN'MAN'
Child and Family
Development Centre
Lytton First Nation, BC

DRAWING TITLE
ELEVATIONS

DRAWN KEB	DATE JUNE 05,2018
CHK'D SK	JOB No. -
DESIGN	DRAWING No.
CHK'D -	A301
SCALE AS SHOWN	

SECTIONS

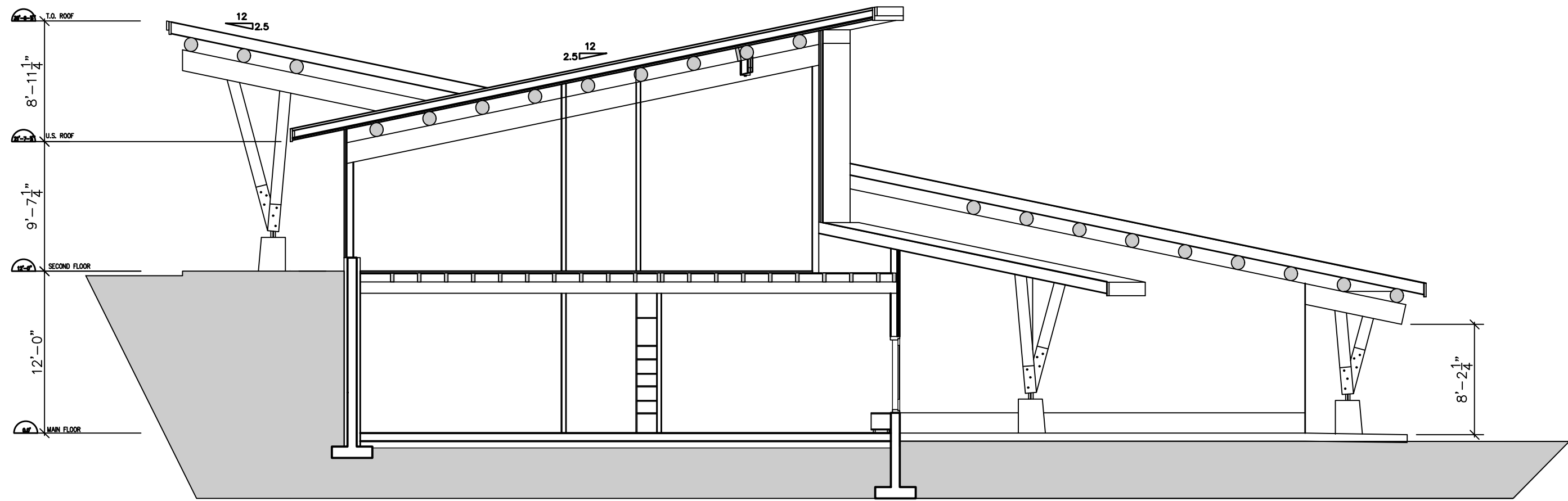

1 EAST-WEST SECTION
A301 SCALE: 1/8" = 1'-0"

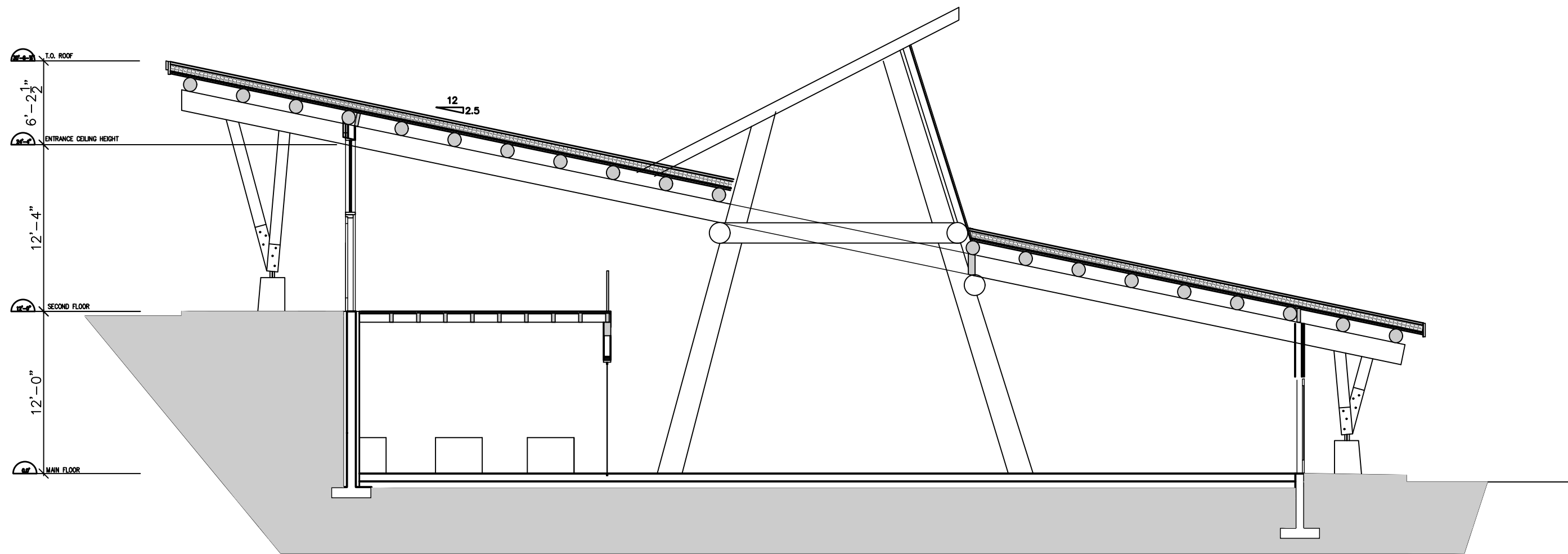

1 EAST-WEST SECTION
A301 SCALE: 1/8" = 1'-0"

This drawing is an instrument of service and remains the property of Scott M. Kemp Architect, Prime Consultant and Licensed Professional of Record ("PR"). All information shown on this drawing is copyright material and is for use on the named project only. Information contained herein may not be used or reproduced in anyway without written permission. All approved reproductions of this drawing shall bear the designated firm names.

Drawings shall not be scaled. The Contractor shall verify and be responsible for all dimensions, datum and elevations pertinent to executing the work. Discrepancies and variations shall be reported to the PR before work is performed. In all cases the latest version of the contract documents shall be used on site. The contractor shall ensure all previous versions are marked "Superseded" with reference to a revision number. All work shall conform to the current local Building Code, jurisdictional codes and local ordinances.

Do not construct with the information shown on this drawing until it is noted "Issued for Construction".

MARCH 14/18	ISSUED FOR REVIEW	1
JUNE 05/18	ISSUED FOR REVIEW	2
DATE	REMARKS	NO.
DRAWING REVISIONS / ISSUES		

Scott M. Kemp Architect

4427 River Road West, Ladner B.C. V4K 1R9
P: (604) 786-8150 F: (604) 952-6021
scott@smkarchitect.com

CONSULTANT

INDIGENOUS DESIGN STUDIO

831 Main st | Lytton B.C. | V0K 1Z0
778.773.8903 | kelly@ozazzo.ca

PROJECT

NZEN'MAN'

Child and Family Development Centre

Lytton First Nation, BC

DRAWING TITLE

SECTIONS

DRAWN KEB	DATE JUNE 05,2018
CHK'D SK	JOB No. -
DESIGN	DRAWING No.
CHK'D -	A302
SCALE AS SHOWN	