



SITE PLAN  
SCALE: 1/8" = 1'-0"

This drawing is an instrument of service and remains the property of Scott M. Kemp Architect, Prince Consultant and licensed Professional of Record ("PR"). All information shown on this drawing is copyright material and is for use on the named project only. Information contained herein may not be used or reproduced in any way without written permission. All approved reproductions of this drawing shall bear the designated firm names.

Drawings shall not be scaled. The Contractor shall verify and be responsible for all dimensions, datum and elevations pertinent to executing the work. Discrepancies and variations shall be reported to the PR before work is performed. In all cases the latest version of the contract documents shall be used on site. The contractor shall ensure all previous versions are marked "Superseded" with reference to a revision number. All work shall conform to the current local Building Code, jurisdictional codes and local ordinances.

Do not construct with the information shown on this drawing until it is noted "Issued for Construction".

APRIL 17/20	ISSUED FOR REVIEW	△
MAR. 16/20	ISSUED FOR REVIEW	△
DATE	REMARKS	NO.
DRAWING REVISIONS / ISSUES		

**Scott M. Kemp Architect**  
4427 River Road West, Ladner B.C. V4K 1R9  
P: (604) 786-8150 F: (604) 952-6021  
scott@smkarchitect.com

CONSULTANT

PROJECT  
**STAUTW**  
**Tsawout First Nation**  
**Long House**  
Saanichton, BC

DRAWING TITLE  
SITE PLAN

DRAWN SMK/ML	DATE MAR. 16, 2020
CHK'D SMK	JOB No. -
DESIGN	DRAWING No.
CHK'D -	<b>A101</b>
SCALE AS SHOWN	



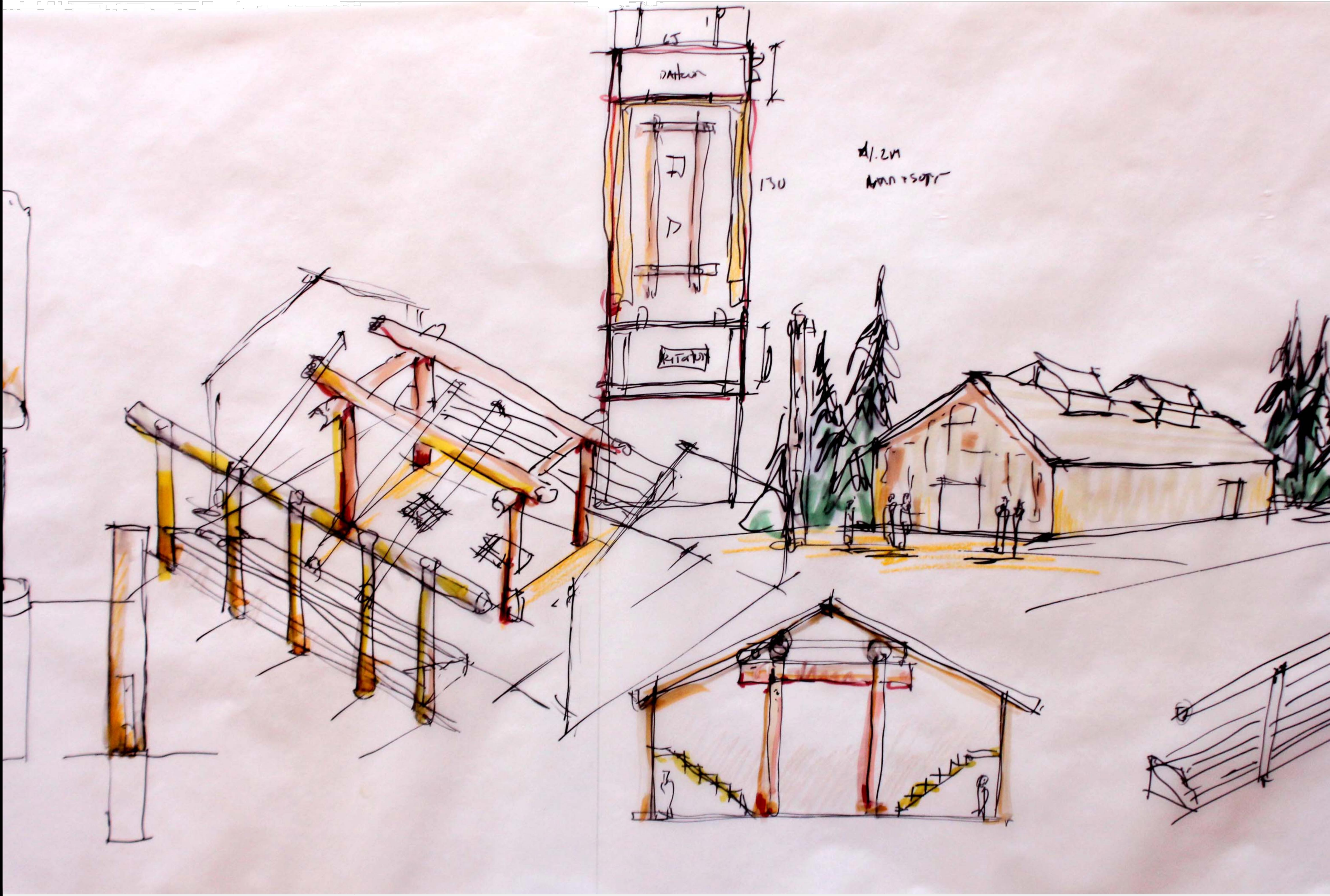

This drawing is an instrument of service and remains the property of Scott M. Kemp Architect, Prince Consultant and licensed Professional of Record ("PR"). All information shown on this drawing is copyright material and is for use on the named project only. Information contained herein may not be used or reproduced in any way without written permission. All approved reproductions of this drawing shall bear the designated firm names.

Drawings shall not be scaled. The Contractor shall verify and be responsible for all dimensions, datum and elevations pertinent to executing the work. Discrepancies and variations shall be reported to the PR before work is performed. In all cases the latest version of the contract documents shall be used on site. The contractor shall ensure all previous versions are marked "Superseded" with reference to a revision number. All work shall conform to the current local Building Code, jurisdictional codes and local ordinances.

Do not construct with the information shown on this drawing until it is noted "Issued for Construction".

MAR 16/20	ISSUED FOR REVIEW	△
DATE	REMARKS	NO.
DRAWING REVISIONS / ISSUES		

**Scott M. Kemp Architect**  
4427 River Road West, Ladner B.C. V4K 1R9  
P: (604) 786-8150 F: (604) 952-6021  
scott@smkarchitect.com

CONSULTANT

PROJECT  
**STAUTW**  
**Tsawout First Nation**  
**Long House**  
Saanichton, BC

DRAWING TITLE  
SKETCHES  
SITE PLAN

DRAWN SMK/ML	DATE MAR 16, 2020
CHK'D SMK	JOB No. _
DESIGN	DRAWING No.
CHK'D _	<b>A102</b>
SCALE AS SHOWN	



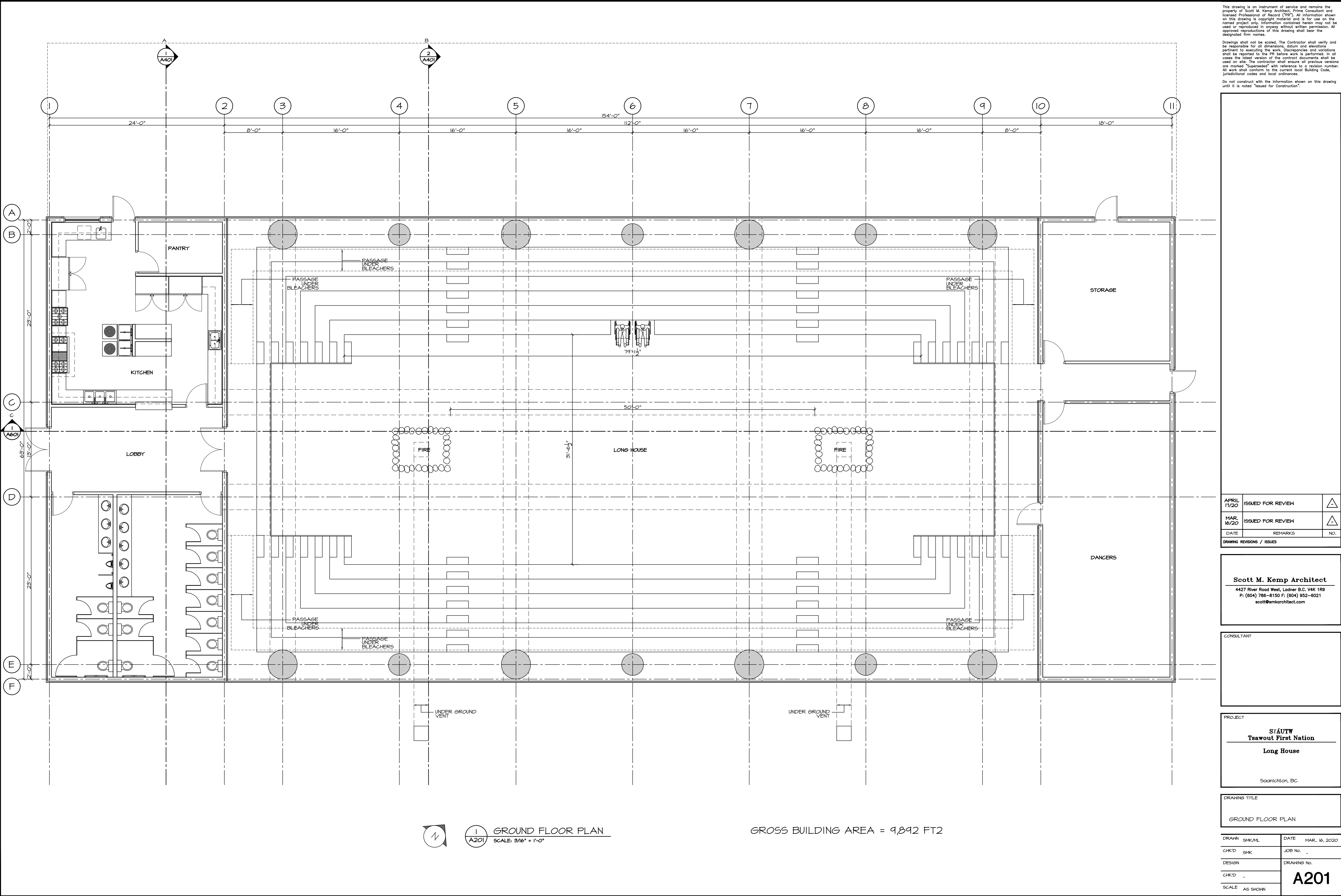

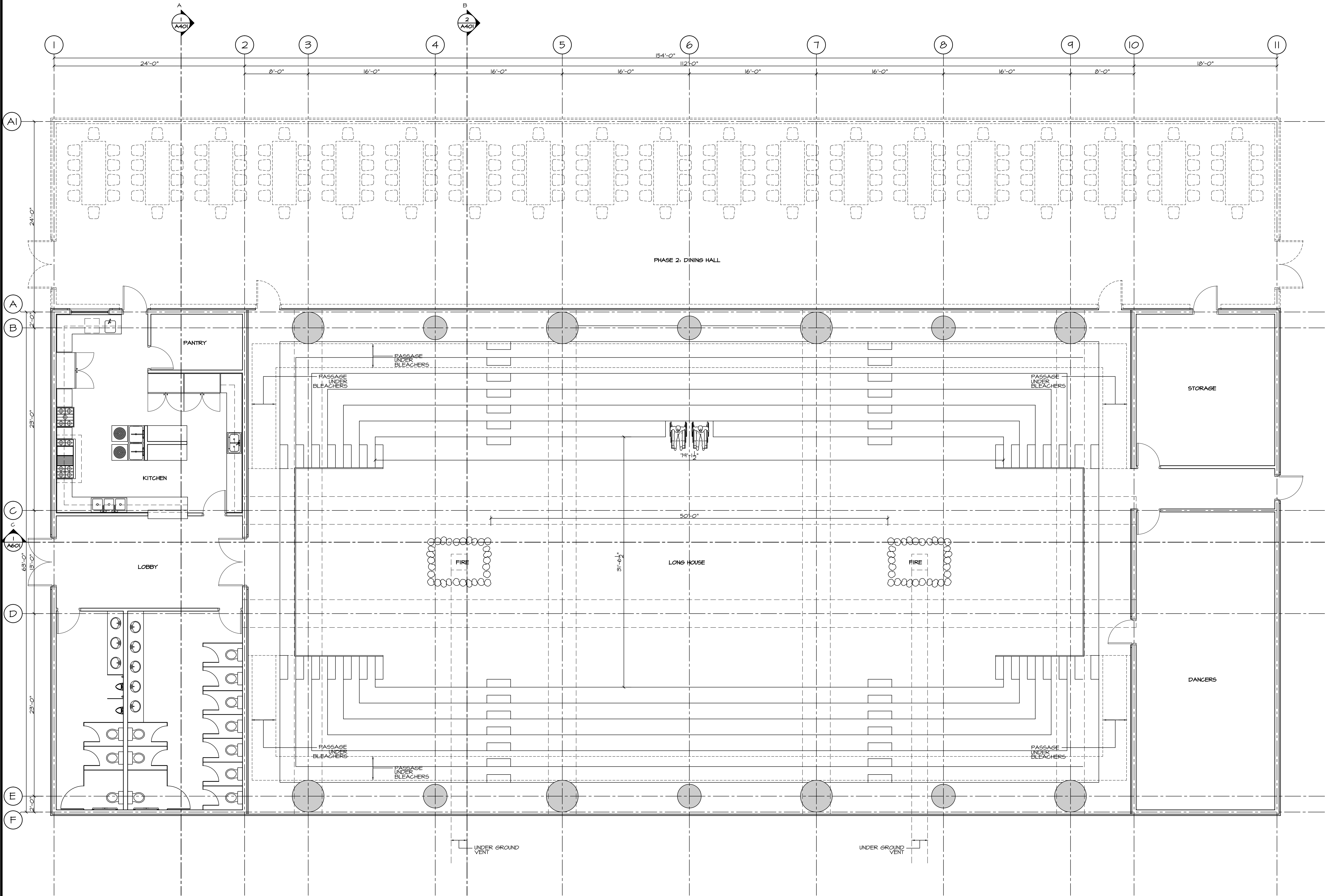

This drawing is an instrument of service and remains the property of Scott M. Kemp Architect, Prince Consultant and licensed Professional of Record ("PR"). All information shown on this drawing is copyright material and is for use on the named project only. Information contained herein may not be used or reproduced in any way without written permission. All approved reproductions of this drawing shall bear the designated firm names.

Drawings shall not be scaled. The Contractor shall verify and be responsible for all dimensions, datum and elevations pertinent to executing the work. Discrepancies and variations shall be reported to the PR before work is performed. In all cases the latest version of the contract documents shall be used on site. The contractor shall ensure all previous versions are marked "Superseded" with reference to a revision number. All work shall conform to the current local Building Code, jurisdictional codes and local ordinances.

Do not construct with the information shown on this drawing until it is noted "Issued for Construction".

APRIL 17/20	ISSUED FOR REVIEW	△
DATE	REMARKS	NO.
DRAWING REVISIONS / ISSUES		

**Scott M. Kemp Architect**  
4427 River Road West, Ladner B.C. V4K 1R9  
P: (604) 786-8150 F: (604) 952-6021  
scott@smkarchitect.com

CONSULTANT

PROJECT  
**STAUTW**  
**Tsawout First Nation**  
**Long House**  
Saanichton, BC

DRAWING TITLE  
**GROUND FLOOR PLAN**  
**INCLUDING PHASE 2**

DRAWN SMK/ML	DATE APRIL 06, 2020
CHK'D SMK	JOB No. -
DESIGN	DRAWING No.
CHK'D -	
SCALE AS SHOWN	<b>A201A</b>

1/2  
1  
A201  
GROUND FLOOR PLAN  
SCALE: 3/16" = 1'-0"

GROSS BUILDING AREA = 9,892 FT<sup>2</sup>  
PHASE 2 (DINING HALL) = 3,717 FT<sup>2</sup>  
TOTAL AREA = 13,609 FT<sup>2</sup>

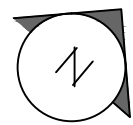
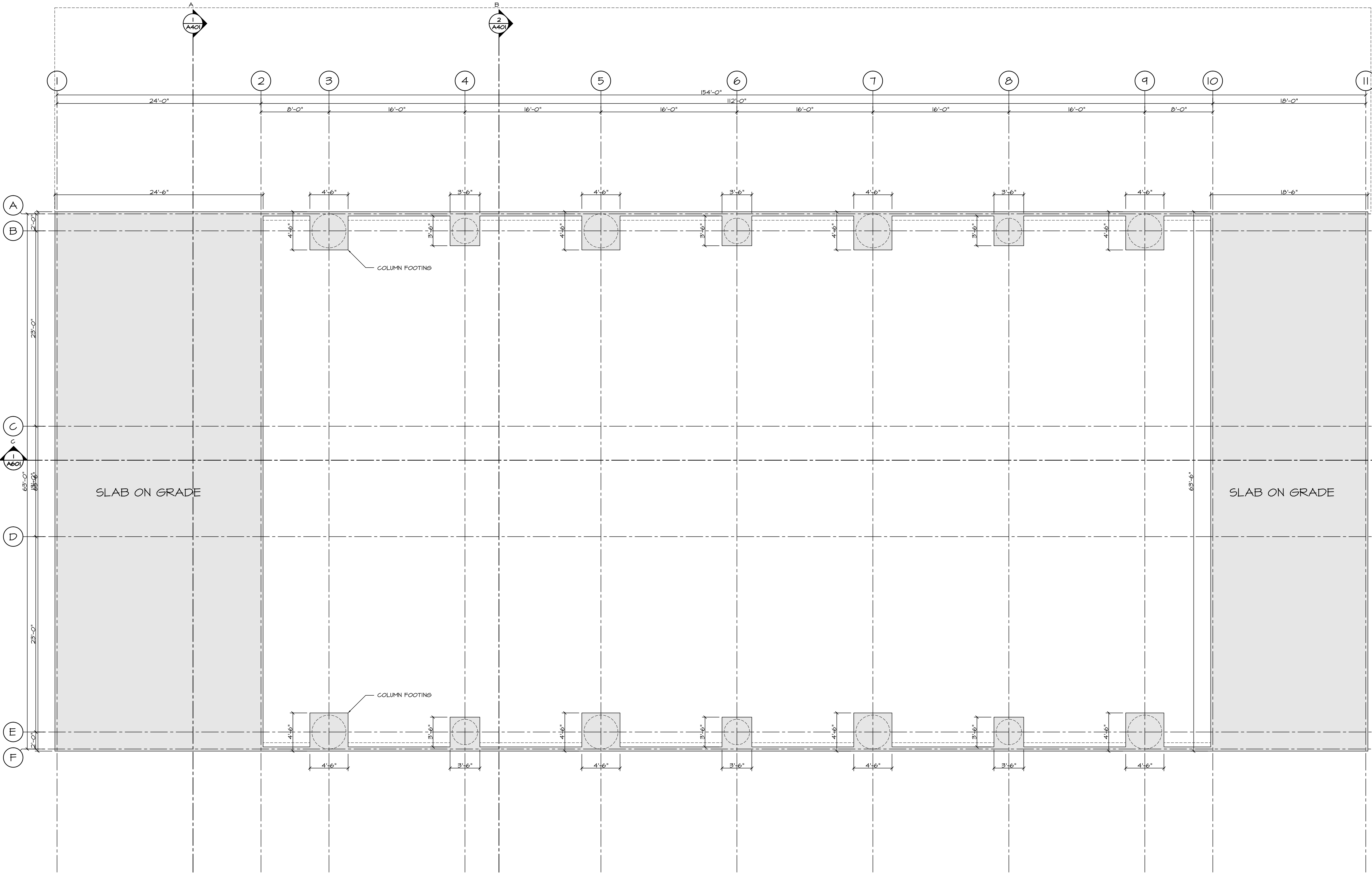

1  
A202 FOUNDATION PLAN  
SCALE: 3/16" = 1'-0"

This drawing is an instrument of service and remains the property of Scott M. Kemp Architect, Prince Consultant and licensed Professional of Record ("PR"). All information shown on this drawing is copyright material and is for use on the named project only. Information contained herein may not be used or reproduced in any way without written permission. All approved reproductions of this drawing shall bear the designated firm names.

Drawings shall not be scaled. The Contractor shall verify and be responsible for all dimensions, column and elevations pertinent to executing the work. Discrepancies and variations shall be reported to the PR before work is performed. In all cases the latest version of the contract documents shall be used on site. The contractor shall ensure all previous versions are marked "Superseded" with reference to a revision number. All work shall conform to the current local Building Code, jurisdictional codes and local ordinances.

Do not construct with the information shown on this drawing until it is noted "Issued for Construction".

APRIL 17/20	ISSUED FOR REVIEW	△
MAR. 16/20	ISSUED FOR REVIEW	△
DATE	REMARKS	NO.

DRAWING REVISIONS / ISSUES

**Scott M. Kemp Architect**  
4427 River Road West, Ladner B.C. V4K 1R9  
P: (604) 786-8150 F: (604) 952-6021  
scott@smkarchitect.com

CONSULTANT

PROJECT  
**STÁUTW**  
**Tsawout First Nation**  
**Long House**  
Saanichton, BC

DRAWING TITLE  
FOUNDATION PLAN

DRAWN SHK/ML	DATE MAR. 16, 2020
CHK'D SHK	JOB No. _
DESIGN	DRAWING No.
CHK'D _	
SCALE AS SHOWN	<b>A202</b>

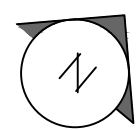
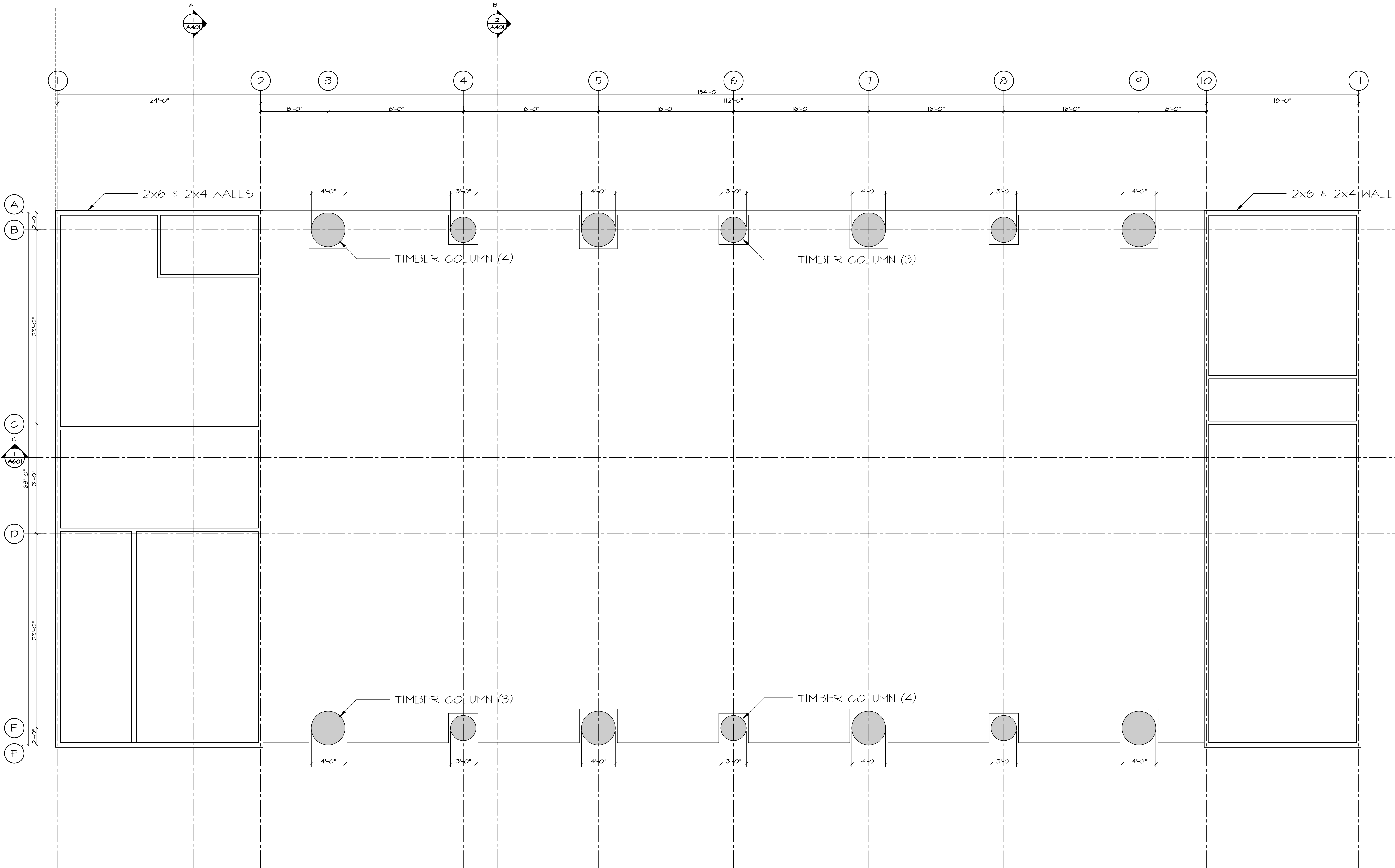

1  
A203

WALL AND TIMBER  
COLUMN PLAN  
SCALE: 3/16" = 1'-0"

This drawing is an instrument of service and remains the property of Scott M. Kemp Architect, Prince Consultant and licensed Professional of Record ("PR"). All information shown on this drawing is copyright material and is for use on the named project only. Information contained herein may not be used or reproduced in any way without written permission. All approved reproductions of this drawing shall bear the designated firm names.

Drawings shall not be scaled. The Contractor shall verify and be responsible for all dimensions, datum and elevations pertinent to executing the work. Discrepancies and variations shall be reported to the PR before work is performed. In all cases the latest version of the contract documents shall be used on site. The contractor shall ensure all previous versions are marked "Superseded" with reference to a revision number. All work shall conform to the current local Building Code, jurisdictional codes and local ordinances.

Do not construct with the information shown on this drawing until it is noted "Issued for Construction".

APRIL 17/20	ISSUED FOR REVIEW	△
MAR. 16/20	ISSUED FOR REVIEW	△
DATE	REMARKS	NO.

DRAWING REVISIONS / ISSUES

**Scott M. Kemp Architect**

4427 River Road West, Ladner B.C. V4K 1R9  
P: (604) 786-8150 F: (604) 952-6021  
scott@smkarchitect.com

CONSULTANT

PROJECT

**STĀUTW**  
**Tsawout First Nation**  
**Long House**

Saanichton, BC

DRAWING TITLE

WALL AND TIMBER  
COLUMN PLAN

DRAWN SMK/ML	DATE MAR. 16, 2020
CHK'D SMK	JOB No. -
DESIGN	DRAWING No.
CHK'D -	
SCALE AS SHOWN	

**A203**

This drawing is an instrument of service and remains the property of Scott M. Kemp Architect, Prince Consultant and licensed Professional of Record ("PR"). All information shown on this drawing is copyright material and is for use on the named project only. Information contained herein may not be used or reproduced in any way without written permission. All approved reproductions of this drawing shall bear the designated firm names.

Drawings shall not be scaled. The Contractor shall verify and be responsible for all dimensions, datum and elevations pertinent to executing the work. Discrepancies and variations shall be reported to the PR before work is performed. In all cases the latest version of the contract documents shall be used on site. The contractor shall ensure all previous versions are marked "Superseded" with reference to a revision number. All work shall conform to the current local Building Code, jurisdictional codes and local ordinances.

Do not construct with the information shown on this drawing until it is noted "Issued for Construction".

APRIL 17/20	ISSUED FOR REVIEW	△
MAR. 16/20	ISSUED FOR REVIEW	△
DATE	REMARKS	NO.

DRAWING REVISIONS / ISSUES

**Scott M. Kemp Architect**  
4427 River Road West, Ladner B.C. V4K 1R9  
P: (604) 786-8150 F: (604) 952-6021  
scott@smkarchitect.com

CONSULTANT

PROJECT

**STĀUTW**  
**Tsawout First Nation**

**Long House**

Saanichton, BC

DRAWING TITLE

LONGITUDINAL TIMBER  
BEAM PLAN

DRAWN	SMK/ML	DATE	MAR. 16, 2020
CHK'D	SMK	JOB No.	-
DESIGN		DRAWING No.	
CHK'D	-		
SCALE	AS SHOWN		

**A204**

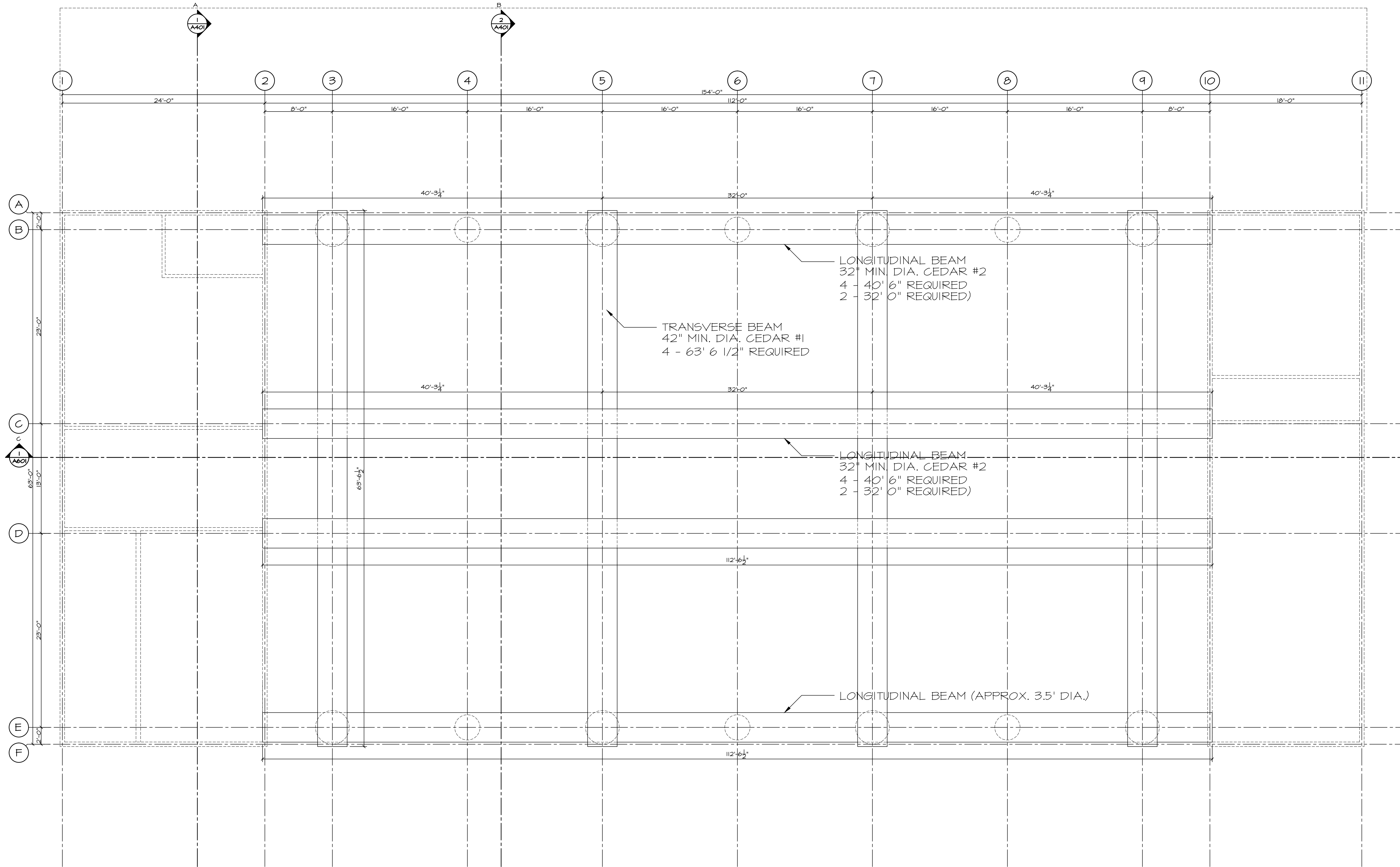

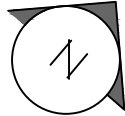

LONGITUDINAL TIMBER  
BEAM PLAN

SCALE: 3/16" = 1'-0"

This drawing is an instrument of service and remains the property of Scott M. Kemp Architect, Prince Consultant and licensed Professional of Record ("PR"). All information shown on this drawing is copyright material and is for use on the named project only. Information contained herein may not be used or reproduced in any way without written permission. All approved reproductions of this drawing shall bear the designated firm names.

Drawings shall not be scaled. The Contractor shall verify and be responsible for all dimensions, datum and elevations pertinent to executing the work. Discrepancies and variations shall be reported to the PR before work is performed. In all cases the latest version of the contract documents shall be used on site. The contractor shall ensure all previous versions are marked "Superseded" with reference to a revision number. All work shall conform to the current local Building Code, jurisdictional codes and local ordinances.

Do not construct with the information shown on this drawing until it is noted "Issued for Construction".

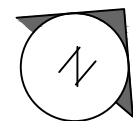
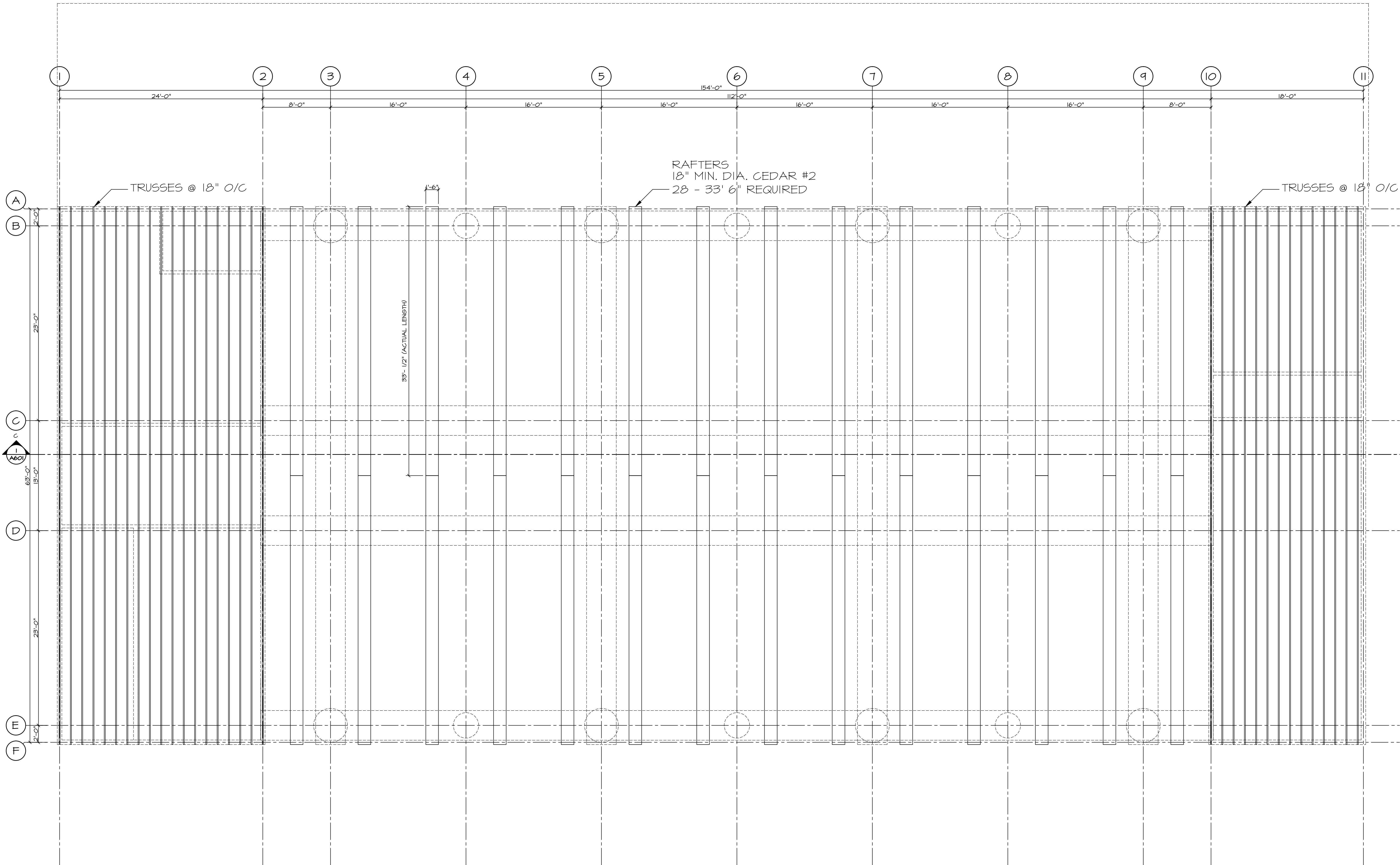

1  
A205

TRUSS AND TIMBER  
RAFTER PLAN  
SCALE: 3/16" = 1'-0"

APRIL 17/20	ISSUED FOR REVIEW	△
MAR. 16/20	ISSUED FOR REVIEW	△
DATE	REMARKS	NO.

DRAWING REVISIONS / ISSUES

**Scott M. Kemp Architect**  
4427 River Road West, Ladner B.C. V4K 1R9  
P: (604) 786-8150 F: (604) 952-6021  
scott@smkarchitect.com

CONSULTANT

PROJECT

**STÁUTW**  
**Tsawout First Nation**  
**Long House**

Saanichton, BC

DRAWING TITLE

TRUSS AND TIMBER  
RAFTER PLAN

DRAWN SMK/ML	DATE MAR. 16, 2020
CHK'D SMK	JOB No. -
DESIGN CHK'D -	DRAWING No. A205
SCALE AS SHOWN	



This drawing is an instrument of service and remains the property of Scott M. Kemp Architect, Prince Consultant and licensed Professional of Record ("PR"). All information shown on this drawing is copyright material and is for use on the named project only. Information contained herein may not be used or reproduced in any way without written permission. All approved reproductions of this drawing shall bear the designated firm names.

Drawings shall not be scaled. The Contractor shall verify and be responsible for all dimensions, datum and elevations pertinent to executing the work. Discrepancies and variations shall be reported to the PR before work is performed. In all cases the latest version of the contract documents shall be used on site. The contractor shall ensure all previous versions are marked "Superseded" with reference to a revision number. All work shall conform to the current local Building Code, jurisdictional codes and local ordinances.

Do not construct with the information shown on this drawing until it is noted "Issued for Construction".

APRIL 17/20	ISSUED FOR REVIEW	△
MAR. 16/20	ISSUED FOR REVIEW	△
DATE	REMARKS	NO.

DRAWING REVISIONS / ISSUES

**Scott M. Kemp Architect**  
4427 River Road West, Ladner B.C. V4K 1R9  
P: (604) 786-8150 F: (604) 952-6021  
scott@smkarchitect.com

CONSULTANT

PROJECT

**STÁUTW**  
**Tsawout First Nation**

**Long House**

Saanichton, BC

DRAWING TITLE

ROOF PLAN

DRAWN	SMK/ML	DATE	MAR. 16, 2020
CHK'D	SMK	JOB No.	-
DESIGN		DRAWING No.	
CHK'D	-		
SCALE	AS SHOWN		

**A206**

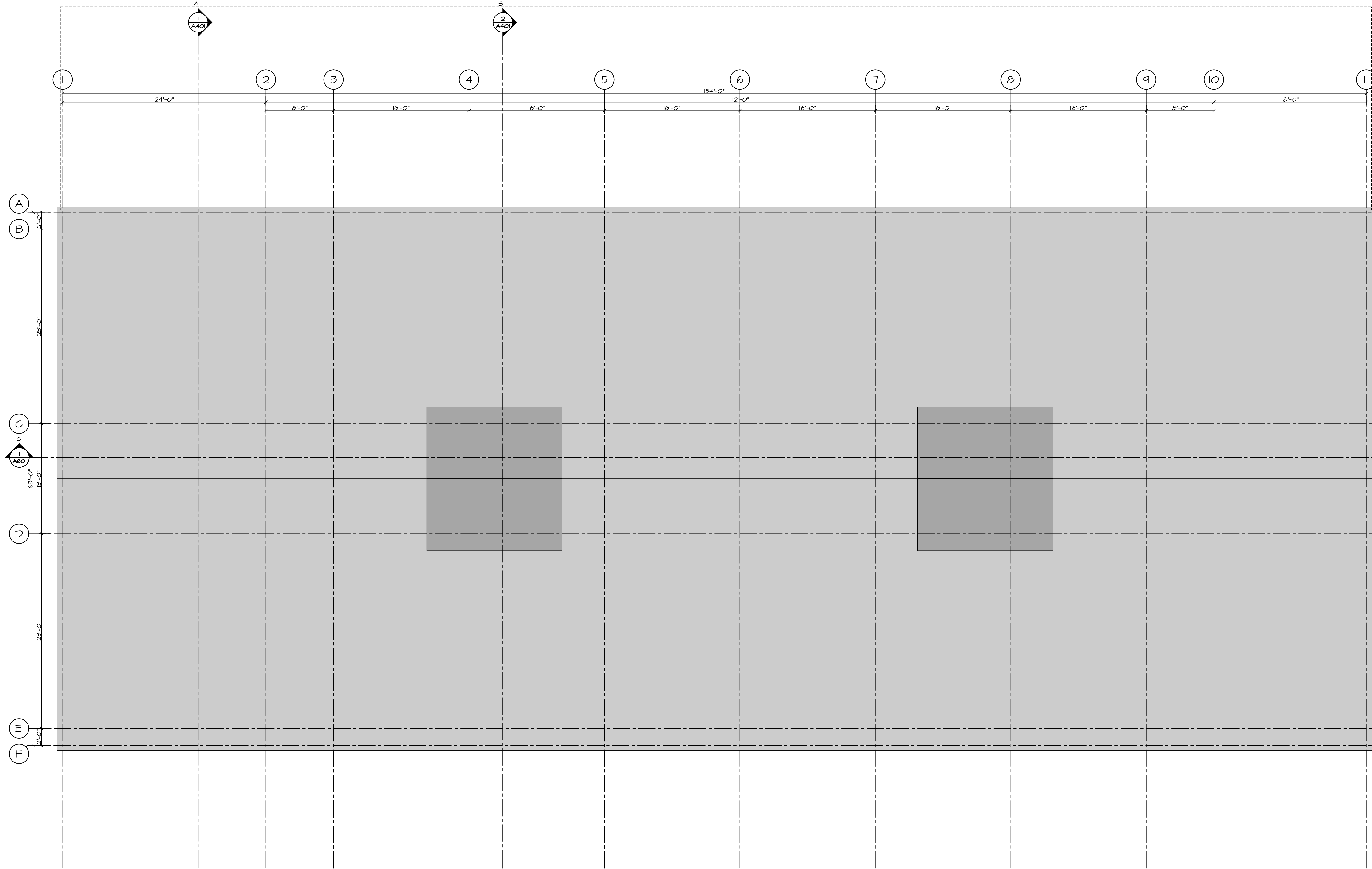



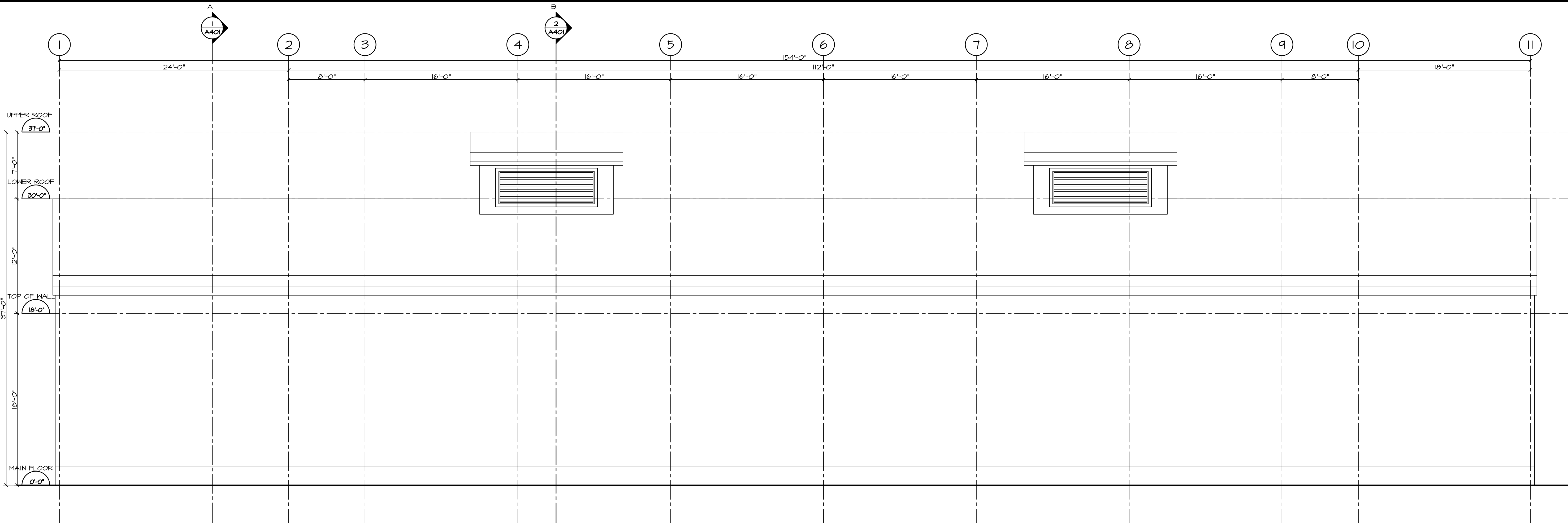

1 NORTH ELEVATION  
SCALE: 3/16" = 1'-0"

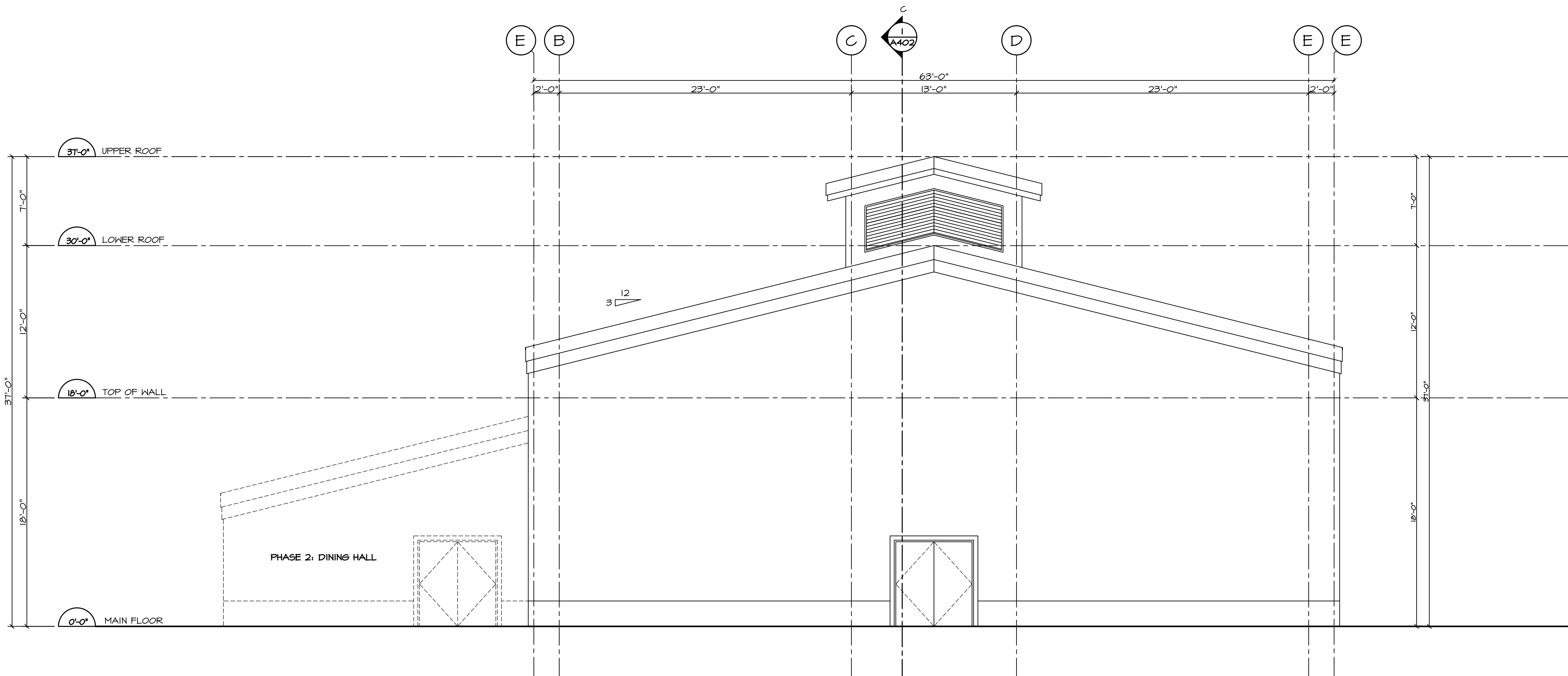

2 WEST ELEVATION  
SCALE: 3/16" = 1'-0"

This drawing is an instrument of service and remains the property of Scott M. Kemp Architect, Prince Consultant and licensed Professional of Record ("PR"). All information shown on this drawing is copyright material and is for use on the named project only. Information contained herein may not be used or reproduced in any way without written permission. All approved reproductions of this drawing shall bear the designated firm names.

Drawings shall not be scaled. The Contractor shall verify and be responsible for all dimensions, datum and elevations pertinent to executing the work. Discrepancies and variations shall be reported to the PR before work is performed. In all cases the latest version of the contract documents shall be used on site. The contractor shall ensure all previous versions are marked "Superseded" with reference to a revision number. All work shall conform to the current local Building Code, jurisdictional codes and local ordinances.

Do not construct with the information shown on this drawing until it is noted "Issued for Construction".

APRIL 17/20	ISSUED FOR REVIEW	△
MAR. 16/20	ISSUED FOR REVIEW	△
DATE	REMARKS	NO.

DRAWING REVISIONS / ISSUES

**Scott M. Kemp Architect**  
4427 River Road West, Ladner B.C. V4K 1R9  
P: (604) 786-8150 F: (604) 952-6021  
scott@mkmarchitect.com

CONSULTANT

PROJECT

**STÁUTW**  
**Tsawout First Nation**  
**Long House**  
Saanichton, BC

DRAWING TITLE

NORTH AND WEST ELEVATION

DRAWN SHK/ML	DATE MAR. 16, 2020
CHK'D SHK	JOB No. _
DESIGN	DRAWING No.
CHK'D -	
SCALE AS SHOWN	

301



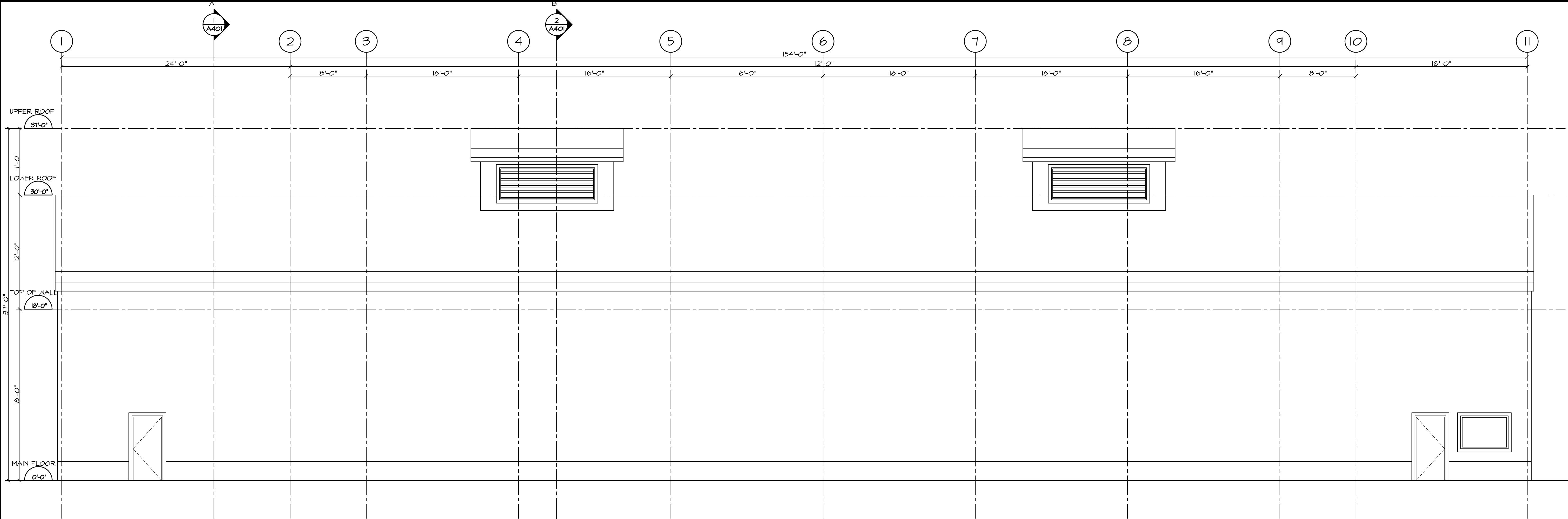

1 SOUTH ELEVATION  
SCALE: 3/16" = 1'-0"

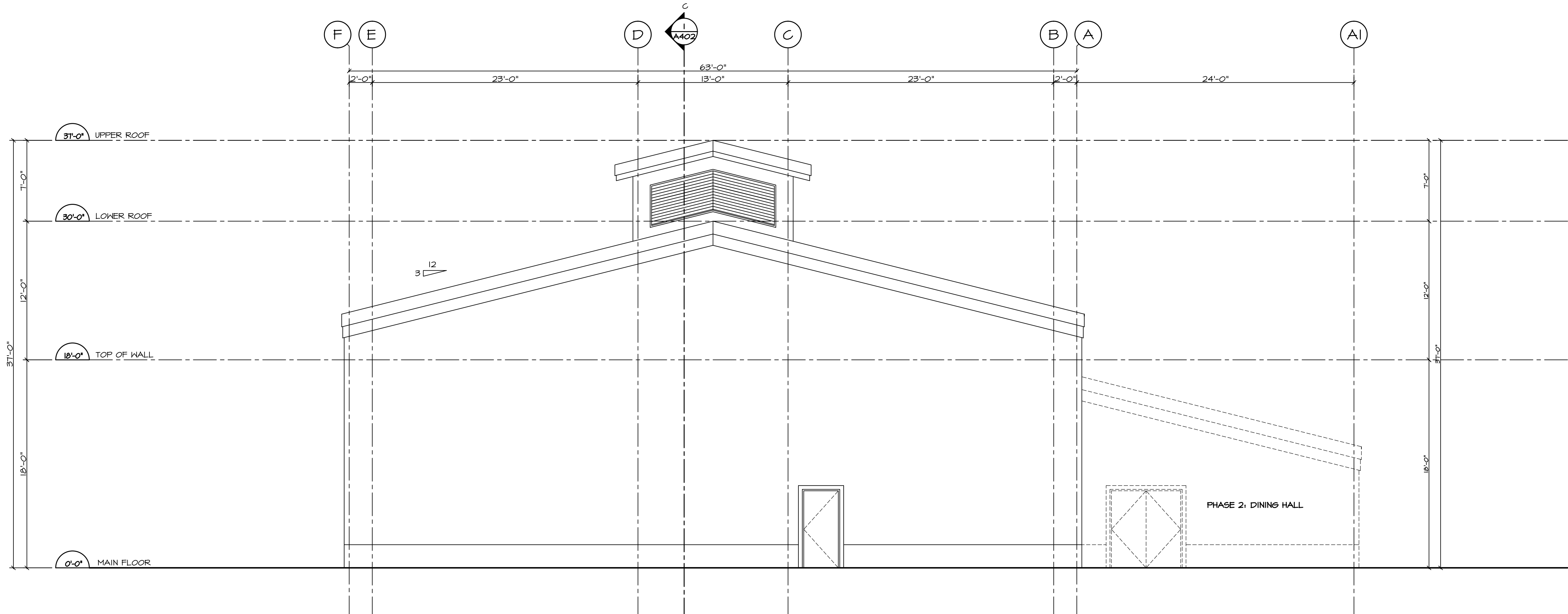

2 EAST ELEVATION  
SCALE: 3/16" = 1'-0"

This drawing is an instrument of service and remains the property of Scott M. Kemp Architect, Prince Consultant and licensed Professional of Record ("PR"). All information shown on this drawing is copyright material and is for use on the named project only. Information contained herein may not be used or reproduced in any way without written permission. All approved reproductions of this drawing shall bear the designated firm names.

Drawings shall not be scaled. The Contractor shall verify and be responsible for all dimensions, datum and elevations pertinent to executing the work. Discrepancies and variations shall be reported to the PR before work is performed. In all cases the latest version of the contract documents shall be used on site. The contractor shall ensure all previous versions are marked "Superseded" with reference to a revision number. All work shall conform to the current local Building Code, jurisdictional codes and local ordinances.

Do not construct with the information shown on this drawing until it is noted "Issued for Construction".

APRIL 17/20	ISSUED FOR REVIEW	△
MAR. 16/20	ISSUED FOR REVIEW	△
DATE	REMARKS	NO.

DRAWING REVISIONS / ISSUES

**Scott M. Kemp Architect**  
4427 River Road West, Ladner B.C. V4K 1R9  
P: (604) 786-8150 F: (604) 952-6021  
scott@smkarchitect.com

CONSULTANT

PROJECT  
**STÁUTW**  
**Tsawout First Nation**  
**Long House**  
Saanichton, BC

DRAWING TITLE  
**SOUTH AND EAST ELEVATION**

DRAWN SHK/ML	DATE MAR. 16, 20
CHK'D SHK	JOB No. -
DESIGN	DRAWING No.
CHK'D -	
SCALE AS SHOWN	

**A302**



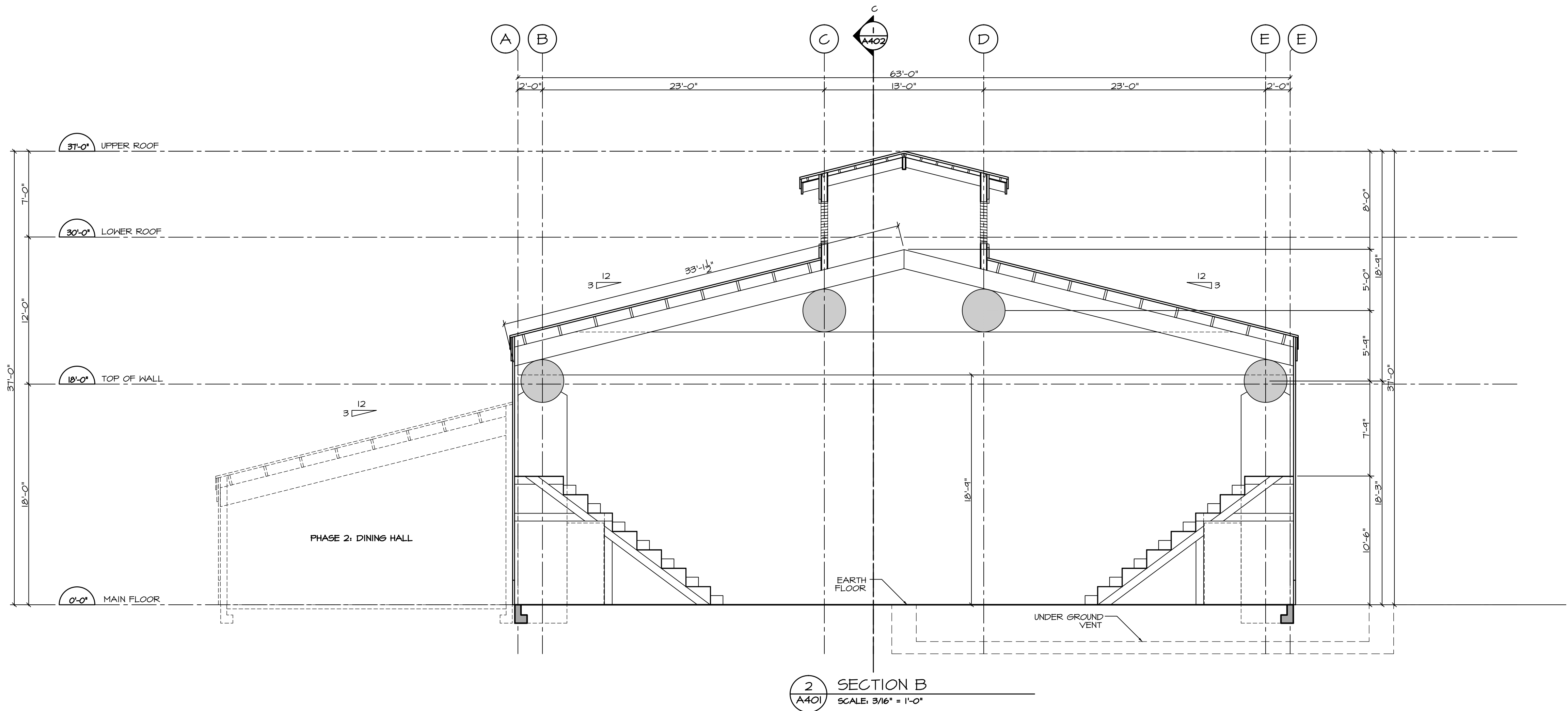
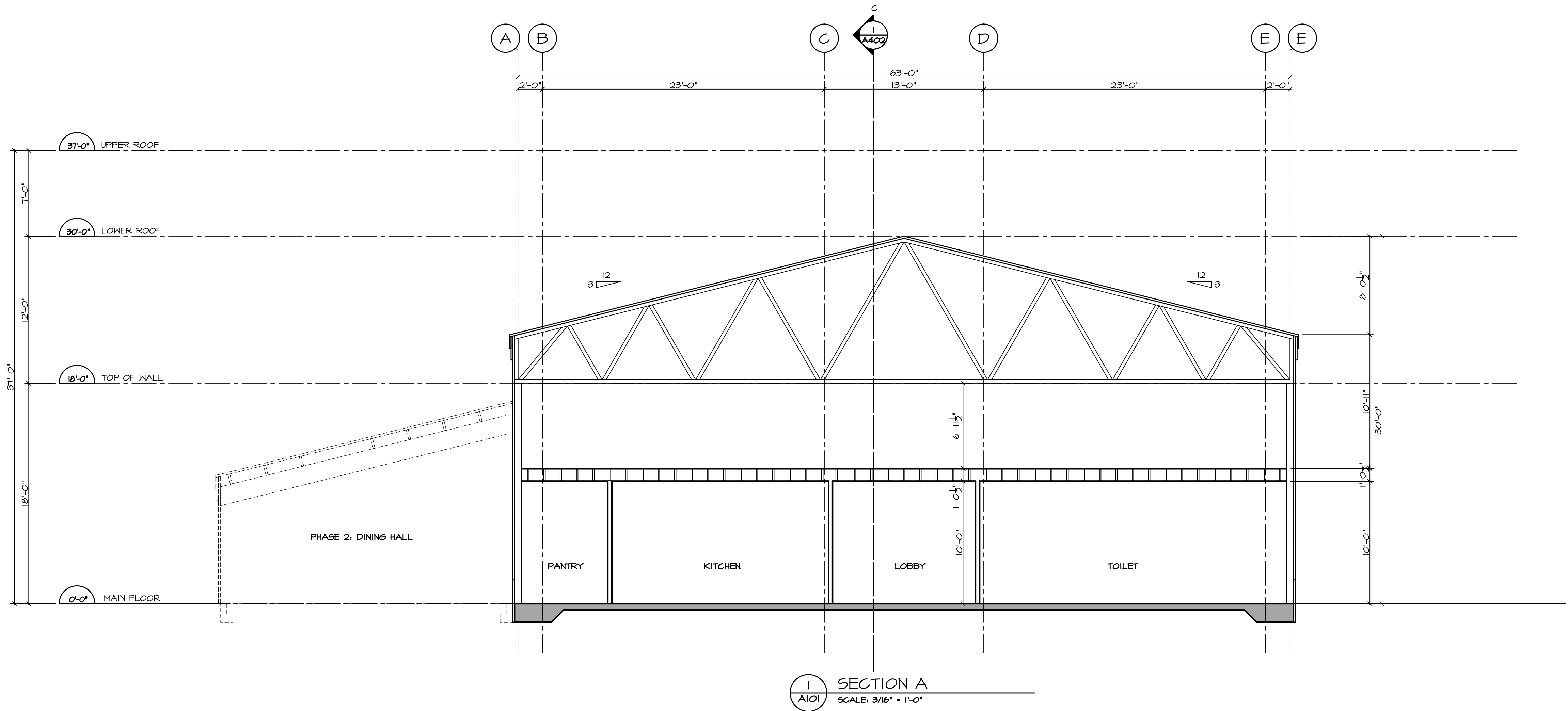

This drawing is an instrument of service and remains the property of Scott M. Kemp Architect, Pinn Consulting and licensed Professional of Record ("PR"). All information shown on this drawing is copyright material and is for use on the named project only. Information contained herein may not be used or reproduced in any way without written permission. All approved reproductions of this drawing shall bear the designated firm names.

Drawings shall not be scaled. The Contractor shall verify and be responsible for all dimensions, datum and elevations pertinent to executing the work. Discrepancies and variations shall be reported to the PR before work is performed. In all cases the latest version of the contract documents shall be used on site. The contractor shall ensure all previous versions are marked "Superseded" with reference to a revision number. All work shall conform to the current local Building Code, jurisdictional codes and local ordinances.

Do not construct with the information shown on this drawing until it is noted "Issued for Construction".

APRIL 17/20	ISSUED FOR REVIEW	△
MAR. 16/20	ISSUED FOR REVIEW	△
DATE	REMARKS	NO.

**Scott M. Kemp Architect**  
4427 River Road West, Ladner B.C. V4K 1R9  
P: (604) 786-8150 F: (604) 952-6021  
scott@mkmarchitect.com

CONSULTANT

PROJECT  
**STÁUTW**  
**Tsawout First Nation**  
**Long House**  
Saanichton, BC

DRAWING TITLE  
**SECTIONS A AND B**

DRAWN SHK/ML	DATE MAR. 16, 2020
CHK'D SHK	JOB No. _
DESIGN	DRAWING No.
CHK'D -	<b>A401</b>
SCALE AS SHOWN	



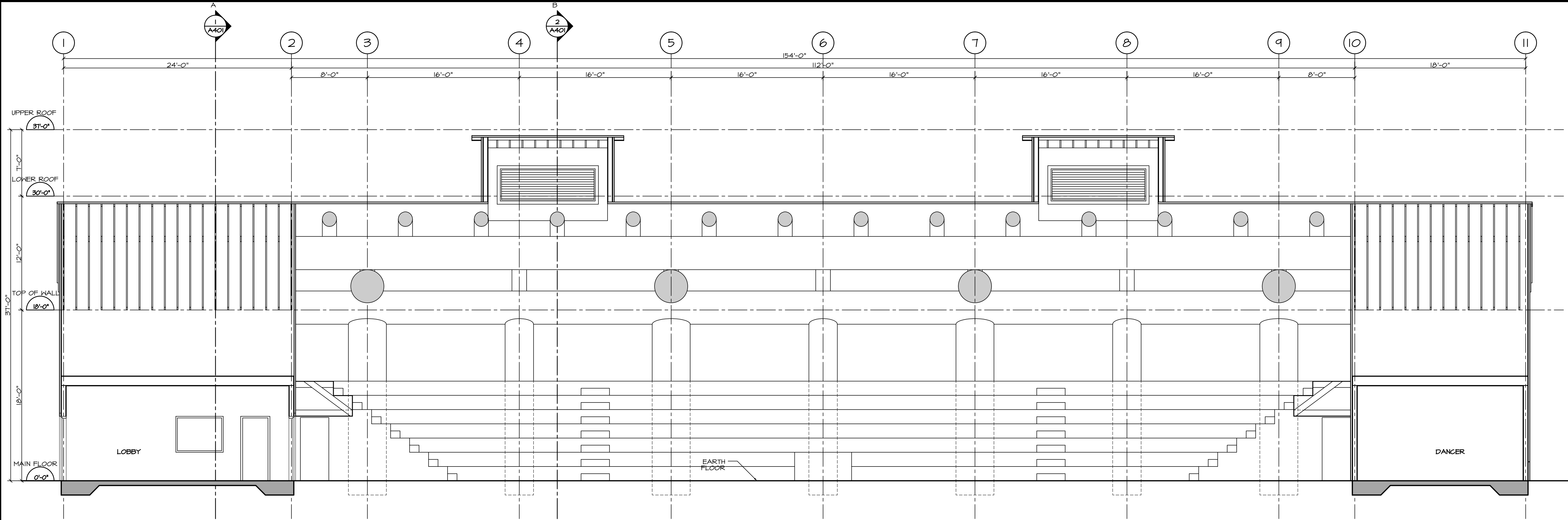

SECTION C  
SCALE: 3/16" = 1'-0"

This drawing is an instrument of service and remains the property of Scott M. Kemp Architect, Prince Consultant and licensed Professional of Record ("PR"). All information shown on this drawing is copyright material and is for use on the named project only. Information contained herein may not be used or reproduced in any way without written permission. All approved reproductions of this drawing shall bear the designated firm names.

Drawings shall not be scaled. The Contractor shall verify and be responsible for all dimensions, datum and elevations pertinent to executing the work. Discrepancies and variations shall be reported to the PR before work is performed. In all cases the latest version of the contract documents shall be used on site. The contractor shall ensure all previous versions are marked "Superseded" with reference to a revision number. All work shall conform to the current local Building Code, jurisdictional codes and local ordinances.

Do not construct with the information shown on this drawing until it is noted "Issued for Construction".

APRIL 17/20	ISSUED FOR REVIEW	△
MAR. 16/20	ISSUED FOR REVIEW	△
DATE	REMARKS	NO.

DRAWING REVISIONS / ISSUES

**Scott M. Kemp Architect**  
4427 River Road West, Ladner B.C. V4K 1R9  
P: (604) 786-8150 F: (604) 952-6021  
scott@smkarchitect.com

CONSULTANT

PROJECT  
**STÁUTW  
Tsawout First Nation  
Long House**  
Saanichton, BC

DRAWING TITLE  
**SECTIONS C**

DRAWN SHK/ML	DATE MAR. 16, 2020
CHK'D SHK	JOB No. -
DESIGN CHK'D -	DRAWING No. A402
SCALE AS SHOWN	